ESDAY, MARCH 30,

SALYER-BAUMEISTER PIANOS

Do you want the best piano money can buy? We have them. Or, if it is a bargain in a do well known makes we have them. And, if easy terms can be sure mine cost no do better. Second Floor.

RICED BIG
N TABLES

Children's Aprons 25c
Allover styles of gingham and chambray, 50c kinds. (Table 5.)

8 1-3c Towels, Each 5c
Huck face and bath towels, hem med or fringed. (Table 8.)

15c Wash Goods, Yard 10c
Organdies and batistes; white grounds; floral effects. (Table 1.)

15c Ribbons, Yard 10c
Plain and satin taffeta in gro colors, width to 60. (Table 17.)

8c Laces, Special 5c
Torchon and Val's. for children dresses and lingerie. (Table 1.)

20c Embroideries, Yard 1
Swiss and cambric bands, edge and insertions. (Table No. 1.)

hine On Our Club Plan
aster sewing. Join the club now and ge
Machine for Only $24.50
alance at rate of $1.00 per week

This $10 Tea Set $6
(Exactly Like Illustration)

Tea Pot, Sugar Bowl, Creamer and Spooner
This set is quadruple plated and thoroughly guaranteed. Satin fin ish, embossed with polished center shield. The bargain of the season Money refunded if not satisfactory (Main Floor)

Spring

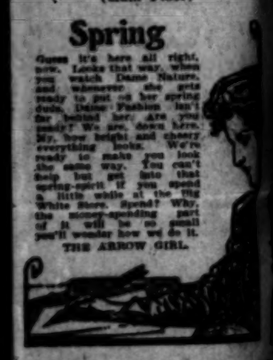

Guess it's here all right, now. Looks that way, when you watch Dame Nature. Mexican line.
Department sends San Pedro on a permanent naval base and Congress is on the way to her
Board of Supervisors reject all bids for construction of the Ki Monte road
Council yet received from Roy L. Chandler, missing automobile dealer
Los Angeles 2, Portland 0.
Southern California.
Dr. Dana Bartley of Pasadena speaks to men's audience; boy burglar caught
Elks elect.
Ladies of Corona Home and Sunset Rebekah companies are leased by third
Franchise which will raise rates.
Lieutenant who married San Diego girl must serve six months in jail to forestall his wife's alimony suit.
Business women of Long Beach and Pasadena Chamber of Commerce guest
Congressman of Santa for Festival of Roses.
Secretary Godwin, City Treasurer of Hol- lywood, is dead.
Pastor of Riverside Methodist church is missing from his Woodbury, New Jersey home and so is the wife of a
Bill finds her tongue
Albion.
Big Slopes.
Lighthouse keeper gets five days in jail for
Juror if he was "going to hang
Pomona begins celebration of completion
Reservoir dam.
Chief Deputy Vogelsang says all native
Game in Coast streams are steelhead;
Season opens tomorrow.
Colonel Nixon transfers his stock in
Texas to Wingfield and eastern-
Kansas for two millions.
Natural Gushers.
Orchards endangered by erosions of
Colorado River.
E. H. Harriman says he would like to
Southern Pacific railroads in one big sys-
tem and spend $250,000,000 in improve-
ments.
Wealthy Texan accused of murder
Twenty years ago.
Prominent person, supposed to be
Los Angeles, commits suicide in
Chicago.
Business women inveigle bachelors
Into Senate and get suffrage bill
Passed meantime.
Experts predict sweeping victories
Next Fall for the City Council and
Republican Indiana counties.
Burglar's attorney says he will make
Effort to convict Mrs. Boyle on
Perjury charge.
Washington.
President Zelaya of Nicaragua replies
To ultimatum regarding Emery claim
Company is English and gets delay.
San Diego Chamber of Commerce ap-
peals to Senators Flint and Perkins for
Improved harbor.
Senate Committee on Finance removes
Remaining duty on coffee from Payne
Tariff bill.
Foreign.
Macedonian government decides to al-
lot Cretans to land, but no promise of
Union is mentioned.
Grecian Princes exchange names,
Constantine becoming Alexander and latter
Prince George.
Former Minister Iswolsky of Russia,
Called traitor, dares not appear in pub-
lic.
Baron and Mme. Bohlen und Holbach
Will be planing divorce, the wife be-
longing to the Krupp fortune.
Germany gains new confidence from
Outcome of Balkan troubles and will not
Accept England's proposal of limita-
tion of armament.
Old land bill is reintroduced in House of
Commons.
Financial.
Crop damage reports give bulls upper
Hand in wheat market, but bears are
Strong at close.
Conditions in stock market see cause
For activity in Erie in expected return of
Speculation to Wall street.

ncago and
the East
THE
geles Limited
O CHICAGO IN THREE DAYS
Pacific and Northwestern lines

land Limited
CHICAGO IN THREE DAYS
Pacific and Northwestern Lines

Lighted and Provide Every Trave
and Convenience.

nducted Through Tourist Cars
Paul, Minneapolis and Duluth
Sleeping Car Reservations, apply to
ent, Chicago and Northwestern Ry.
NG ST., LOS ANGELES.
184, Sunset Main 628.

Dentistry
E PRICES. NO STUDENTS.
The best place in Los Angeles to
dental work for reasonable
We have been established 18
and while competitors may
copy our old, reliable methods
cannot duplicate our first-class
SEE OUR SPECIAL PRICES
Gold Crowns
Gold Fillings
Gold Bridgework
Silver Fillings
Re-enameling (cost of
about)
Alveolar bridgework (cost of
material about)
Porcelain Crowns
Full Set of Teeth
Best Set of Teeth
FREE Cleansing. Exam
traction FREE.
NOTICE—We keep open
until 8 and Sundays from
IN accommodate patients
week days.
DENTAL CO.
N. W. Cor.

AIL & CO.
cture Frames.

Two Parts, Complete—28 Pages. Part I—Telegraph-News Sheet—14 Pages.

The Los Angeles Times

Eighty-Eighth Year. MINIMUM TEMPERATURES: LOS ANGELES, 48; Boston, 32; New York, 36; Washington, 38; Pittsburgh, 30; Cincinnati, 34; Chicago, 32; Kansas City, 32; St. Paul, 30; Jacksonville, 48

BY MAIL, ANNUM, $9.00 | Per Month, 75 Cents, or 2 1-2 Cents a Copy. | WEDNESDAY MORNING, MARCH 31, 1909. | On All Trains and Stands, 5 CENTS.

THE WEATHER.
BRIEF REPORT.

FORECAST—For Los Angeles and vicinity: Fair; brisk north wind. For San Francisco and vicinity: Fair, increasing cloudiness; moderate north wind, increasing.
Sunrise, 6:42; sunset, 6:13; moon rises, 4:11 a.m. Thursday.
YESTERDAY—Maximum temperature, 67 deg.; minimum, 45 deg. Wind was northeast; velocity, 3 miles; weather, south; velocity, 6 miles. At 5 a.m. the temperature was 51 deg.; clear.
TODAY—At 2 a.m. the temperature was 49 deg.; clear.
For complete weather report, including comparative temperatures, see page found on page 13, Part II.]

INDEX TO PARTS AND PAGES.

Capture of Crazy Snake Captured.
Carnival Celebration at Yuma.
Contests in Calhoun Case.
Events of Middle West News.
Events of Slope States' News.
Washington News and Notes.
Record of Crimes and Tragedies.
Record of the Latest Sport News.
Stock Market Reports: Financial.
Grain Market Report: Shipping.
Miscellany in Brief: Vital Record.
Part II.
Bank Cashier Charged With Big Forgery.
Southern Pacific Track Men Go to Mexico.
Nevada Bank Loot Recovered.
Civil Service: Official Doings.
Latest Developments in the Oil Fields.
Musical and Dramatic Column.
Plan New Law to Vote by Direct Primary.
Improvements in Los Angeles Society.
Convention for Biggest Y.M.C.A.
Assessments of Los Angeles County.
Proceedings South of Tehachapi.
Stock Market Reports: Financial.
Grain Market Report: Shipping.
Time Tables of European Railways.

POINTS OF THE NEWS
IN TODAY'S ISSUE.

ON WARPATH.

CHIEF IS CAUGHT.

Crazy Snake Under Heavy Guard.

Leader of Uprising of Creeks Will Be Placed in Jail This Morning.

Seminole Freedmen Excited Because One of Tribe Is Arrested.

Military Officers Reported as Saying Thirteen Have Been Killed.

[ASSOCIATED PRESS NIGHT REPORT.]

GUTHRIE (Okla.) Wednesday, March 31.—Crazy Snake has been captured.

He is being held under heavy guard at Thompson's farm, west of Checotah.

This was confirmed by a telephone message from Checotah at 1:30 o'clock this morning. He will be taken to jail in Muskogee at daybreak.

Crazy Snake is badly wounded in the thigh.

Nine prisoners were taken to Muskogee last night and placed in jail there, and seven to Checotah.

Great excitement prevails among the Seminole freedmen in the vicinity of Kaldenville because of the arrest of on of their number, Frank Coker, charged with the killing of Marshal Baum and Deputy Odom during the fight at Crazy Snake's house Saturday.

SEMINOLES ARMING?

The people in that district are badly frightened over reports that the Seminoles are arming to join Crazy Snake's band. Negro agitators are working among the Indians.

It is charged that efforts are being made to belittle the trouble on account of supposed unpleasant notoriety to the State.

A dispatch from Henryetta said military officers had admitted, unofficially, that thirteen negroes and Indians had been killed since Thursday.

Thomas Watson, a prominent citizen of Sapulpa, said today that the bodies of nearly thirty negroes had been found near the scene of the original disturbance, near Crazy Snake's home.

Deputy Sheriffs Frank Jones and William Clarke told a staff correspondent of the Daily Oklahoman that they had good reason to believe that more than Marshal Baum and Deputy Odom were killed in Saturday's fight. While digging in the ashes and débris of the rased home of Crazy Snake today the correspondent found the charred bones of four men. Jones and Clarke investigated and were convinced that several Indians were burned. They say the Indians were killed in the fight, and their bodies cremated by their companions.

LIKE SITTING BULL.

Crazy Snake is likened by those who

(Continued on Thirteenth Page.)

GRAFT PROSECUTION.

JAILED FOR SPEAKING TO CALHOUN JUROR.

Saloon-keeper Gets Five Days for Asking What Would Be Done With President of the United Railroads. Burns's Raid Up in Court.

[ASSOCIATED PRESS NIGHT REPORT.]

SAN FRANCISCO, March 30.—Found guilty of having improperly addressed Charles K. Blender, a juror in the case of Patrick Calhoun, William D. Harrington, proprietor of a saloon, was sentenced today to serve five days in the County Jail for contempt of that department of the Superior Court in which the trial is in progress.

The juror is one of the six men temporarily passed during three weeks of effort, and one of those subject to removal from the box when the attorneys assemble tomorrow to exercise the second installment of peremptory challenges.

Tomorrow, in another department, evidence will be submitted to prove that Asst. Dist.-Atty. Frank J. Hanley and officers working under his direction violated an order of the court by persisting in a search of the offices of the United Railroads.

In addition, it is probable that William M. Abbott, Luther Brown, James M. Handlon and six other defendants arrested at the instance of Detective W. J. Burns will be arraigned on charges of having received stolen papers and of grand larceny.

The contempt proceedings were instituted early in the day, when Harrington, after listening to a recital of Blender's statement, wherein the juror identified the saloon man and repeated the remark imputed to him, took the stand in his own behalf and denied ever having seen Blender before. Harrington's wife and Fred P. Donovan, a bartender in his employ, corroborated his statement to the effect that he was at home at the time Blender is said to have visited his place last Saturday.

Notwithstanding the numerical preponderance of testimony, Judge Lawlor adjudged Harrington guilty.

COURT'S CONCLUSIONS.

"The court has come to the conclusion that the respondent gave utterance to the statements described," said Judge Lawlor, "but, while it first occurred to me that the remark might have been made inadvertently, I have no right to assume that fact, and I have learned from experience that too much care cannot be exercised by those having in custody the courts and their operations.

"The remark may have been made unguardedly or to serve an ulterior purpose, but I do not find it necessary, in view of its grave character and the fact that it was calculated to elicit a reply to decide whether or not the respondent was or was not animated by any purpose serving a base end. It **was wholly indefensible, and the matter is one in which the attitude of the court toward such offenders will not seem uncertain."**

Judge Lawlor thereupon proceeded to inflict the sentence.

Harrington's offense, according to Blender, consisted in asking the juror if he intended to hang Calhoun.

The saloon man, who was repre-

(Continued on Third Page.)

HORSEWHIP VS. DIVORCE.

Indignant Wife Publicly Chastises Rival Instead of Going to Law.

[BY DIRECT WIRE TO THE TIMES.]

NEW YORK, March 30.—[Exclusive Dispatch.] News of a horsewhipping episode that took place in a residential section of Brooklyn on Sunday became public today. Mrs. Alfred Spall, wife of a wealthy warehouseman of Brooklyn, is said to be the wielder of the rawhide. Mrs. Emily Veit Wise, a widow, was the person, it is said, who felt the lash.

Mrs. Spall, when seen at her home today, admitted that she had publicly whipped Mrs. Wise because the widow had been too friendly with her husband.

"I'm not going to sue for a divorce or apply for a separation," said Mrs. Spall, "for I think the whipping will bring about the proper results."

CONVICTS ELUDE PURSUERS.

Officers and Posses Unable to Find Trace of Fugitives Who Escaped from Prison.

[BY DIRECT WIRE TO THE TIMES.]

SACRAMENTO, March 30.—[Exclusive Dispatch.] Although Warden Reily has twelve guards engaged in the man hunt and Sheriff Reese has five deputies in the field, no trace of the convicts, Alexander Hagan and Michael McKenna, has been found since yesterday noon, when they were seen in their underclothes in the brush at the George Dowling ranch near Loomis, Placer county.

Sheriff McAuley of Placer county and deputies are aiding in the search and all the constables in that county are on the alert to catch the fleeing men. All railroad points are being closely watched. The fugitives are believed to be headed for the mountain wilds and lying low in the brush during the daylight hours.

Bloodhounds put on the trail after the men crossed from the quarry derrick on a guy wire to the north side of the American river, yesterday followed the search to where the men secured their pumps and boots and crossed the river. Guard Elledge saw the second man land from the guy wire on the opposite side of the river and tried to shoot but the cartridge snapped.

Warden Reilly will make a strict investigation of the conduct of the three guards who were supposed to be in charge of the men, and will dismiss them if it appears that they were slack in their duty.

LAND BILL UP AGAIN.

Chief Secretary Burrell Reintroduces Original Document in House of Commons.

[ASSOCIATED PRESS NIGHT REPORT.]

LONDON, March 30.—Chief Secretary for Ireland Birrell reintroduced the Irish land bill in the House of Commons today.

The bill is in exactly the same form as when it was crowded out last session.

The Chief Secretary said again that it would require an expenditure of $315,000,000 at least to satisfy the land hunger of the Irish, and of this total Parliament had still to provide $775,000,000.

GOVERNMENT'S GREAT YUMA RECLAMATION PROJECT.

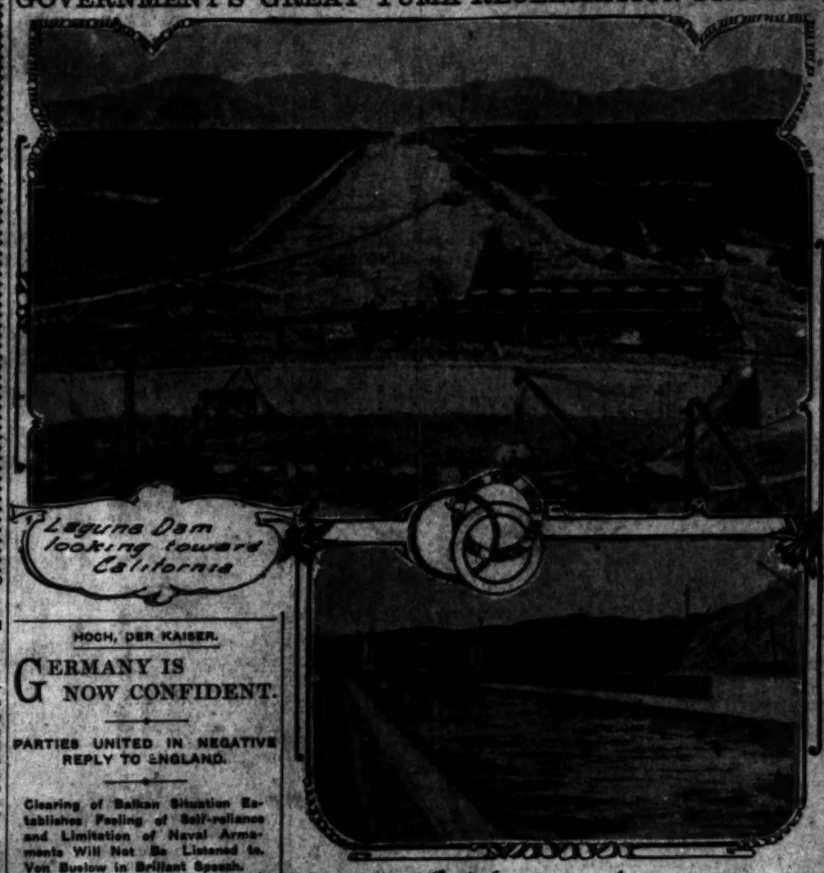

Views of Big Work

which is being dedicated with elaborate celebration which began yesterday with unique parade at Yuma.

HOCH, DER KAISER.

GERMANY IS NOW CONFIDENT.

PARTIES UNITED IN NEGATIVE REPLY TO ENGLAND.

Clearing of Balkan Situation Establishes Feeling of Self-reliance and Limitation of Naval Armaments Will Not Be Listened to. Von Buelow in Brilliant Speech.

[BY DIRECT WIRE TO THE TIMES.]

BERLIN, March 30.—[Exclusive Dispatch.] Renewed confidence in the strength of the German position and a resolute purpose to maintain it appear in today's comments on the Reichstag debate on foreign affairs. With few exceptions, the German newspapers unite in emphasizing the defensive character which Prince von Buelow's speech assumed in view of the attitude of the Opposition parties, including the Socialists, toward the naval armaments.

The firm and self-reliant tone of the Chancellor's references to the subject and the unanimity prevailing among the members of the different parties are acclaimed as the first fruits of the Balkan settlement, which is considered to have worked a "complete revolution in the international situation." They enormously heighten German prestige and greatly weaken the force of the triple entente.

Not since the disarmament question was first raised has there been another so decisive expression of German opinion on this subject as that now given. In the opinion of well-informed observers, it should put an end to such negotiations, since it demonstrates that the German policy is unalterably fixed.

Chancellor von Buelow, during the Reichstag debate on the salary appropriation, made a brilliant speech, discussing internal politics.

The Chancellor replied with masterful thrusts to the attacks made upon him by his opponents. He denied in the most absolute terms the existence of a camarilla around the Emperor, declaring that with such a straightforward man as the Emperor, intriguers could not exercise any influence.

The Chancellor earnestly warned the Socialists against disorderly agitations, saying that if it became necessary a much stricter law would be introduced for their suppression.

He then affirmed that the new taxes, necessary for the carrying on of the empire, must be partly direct and partly indirect; that persons having property must share the burden in the shape of an inheritance tax, while necessaries and luxuries also must bear a portion of the impost.

DINGLEY VERSUS TINGLEY.

Tariff Bill Compels Katherine to Pay Duty on Silver Flute

[BY DIRECT WIRE TO THE TIMES.]

NEW YORK, March 30.—[Exclusive Dispatch.] In constructing the free list of the Dingley tariff, the board of United States general appraisers decided today that musical instruments are excluded from benefit of free entry when ordered by or for use of educational institutions.

The case passed upon by the board arose over a protest filed by William A. Dunn of San Diego, Cal., who objected to the assessment of duty on a silver flute imported for the use of the Raja Yoga Academy. The customs authorities assessed the article at the full rate, 45 per cent. accruing on the article, whereupon Mr. Dunn took an appeal to the board of appraisers.

Judge Waite, who heard the testimony while on the Coast recently, says he is unable to grant the plea for free entry. "We are of the opinion that this claim is untenable," says the decision, "for the reason that the paragraph does not provide for the free entry of musical instruments, but only for music imported for use of or by order of various kinds of institutions mentioned therein, and we therefore affirm collectors' assessment of musical instruments."

RECORD FOR COLONISTS.

CHICAGO, March 30.—As indicating the heavy movement of colonist traffic this year, officials of the Harriman Pacific lines, including the Oregon roads, estimate the volume to that territory this month and next month at 70,000, against less than 38,000 a year ago.

The record spring movement for colonists was in 1907, when 63,300 were carried west in March and April.

In the first four days of March, 1261 colonists went west through Southern Pacific gateways—El Paso and Ogden—as compared with 768 a year ago.

SAVING OUR BREAKFASTS.

COFFEE DUTY STRUCK OUT IN COMMITTEE.

[ASSOCIATED PRESS NIGHT REPORT.]

WASHINGTON, March 30.—Recognizing that Brazil is powerless to suspend her export tax on coffee, because the tax is indissolubly linked with her foreign debt, the Senate Committee on Finance decided today to strike out of the Payne bill the countervailing duty proposed.

The members of the committee said if the Payne provision were adopted, it would have the effect of placing a duty on coffee imported from Brazil equal to the export tax assessed by that country and the consumer would be compelled to pay the difference in cost.

The responsibility of such a result could not be shirked, it was said, and Congress would have to answer to the people for this assessment against a necessity.

Secretary Knox sent to the committee some confidential data supplied to him by the Brazilian Embassy, in which it was shown beyond contradiction that Brazil, whence most of the coffee used in the United States is imported, could not repeal its export tax, as foreign loans were secured by that tax.

Incidentally the Senate Committee is seeking information about the alleged American syndicate credited with having 4,000,000 bags of coffee in storage, to be held for a rise in price, which it was believed would follow the passage of the Payne bill, in its present form.

A member of the committee tonight said that no fortunes would be made by the members of such a syndicate at the expense of the American breakfast table, if the committee could prevent it.

JAPAN'S COMPETITION.

Information that Japan will soon compete with the United States in manufacturing every character of silk goods for which raw material is now imported into this country, entered largely into the consideration of the silk schedules by the committee.

The result was a decision not to adopt the rates of the Payne bill, which for the most part provide for the reënactment of the Dingley rates. Instead, a table was prepared fixing specific duties for every article. These are intended to equal the compound rates now existing, which are a combination of specific and ad valorem duties.

The facts placed before the committee in regard to the ability of Japan to manufacture every form of silk goods used in the United States were startling as to the cheapness of the manufacture. With continued improvements in Japan, it was asserted.

(Continued on Thirteenth Page.)

IN THE BALKANS.

SERVIA BENDS TO WILL OF POWERS.

[ASSOCIATED PRESS NIGHT REPORT.]

BELGRADE, March 30.—The formula agreed upon by the powers of Europe, and Austria-Hungary for settling the dispute between the dual monarchy and Servia, was accepted by the Servian government today.

The formula was presented at the foreign office by the British, French, German, Russian and Italian ministers, and Servia, through her minister at Vienna, will deliver to the Austrian government tomorrow a note to the following effect:

First—Servia declares that her rights have not been violated by the annexation by Austria-Hungary of Bosnia and Herzegovina, and accepts the powers' decision to annul paragraph 25 of the treaty of Berlin.

Second—Servia will not protest against the annexation of Bosnia and Herzegovina.

Third—Servia will maintain peaceful relations with Austria-Hungary.

Fourth—Servia will return her military forces to normal conditions by discharging the reservists, and volunteers and will not permit the formation of irregular troops or bands.

This note has been prepared at the suggestion of the powers and will be sent with the object of terminating all misunderstanding between Austria-Hungary and Servia.

DESPITE DENIALS.

CENTRAL AMERICAN WAR BELIEVED NEAR.

[ASSOCIATED PRESS NIGHT REPORT.]

CITY OF MEXICO, March 30.—Reports of an impending general war in Central America are again current in this capital. Despite denials from the five republics, it is believed the clash cannot be averted.

A private cablegram received here today says that Guatemala has moved a large force of infantry, artillery and cavalry to the Honduran border. The Honduran Minister has demanded an explanation of this apparently hostile act, and has been informed by President Cabrera that the troops are being rushed eastward to check the culmination of a revolutionary plot hatched by Honduran exiles on Guatemalan territory, having for its purpose the overthrow of President Davila of Honduras.

War within ten days is the prediction of those well informed on the Emigrato colony here.

IRRIGATION.

CONQUER DESERT.

Yuma Celebrates for Laguna Dam.

First Government Project of Reclamation Formally Dedicated.

Gov. Kibbey and Delegation from Phoenix Arrive on Special Train.

Parade Portrays Progress of Southwest from Indians to Club Women.

[BY DIRECT WIRE TO THE TIMES.]

YUMA (Ariz.) March 30.—[Exclusive Dispatch.] Today Yuma's celebration of the completion of the Laguna dam, through which so much wealth is to accrue to this community, was begun. The city was crowded early with visitors. Though the school children were massed in the morning for a programme of song the real exercises of the day began at 1 o'clock in the afternoon, following the arrival of a special train from Phoenix, bringing Gov. Kibbey and a hundred other visitors.

The parade was unique and had been prepared with great care as something that should exhibit the wonderful change from savagery and lawlessness to the present conditions of civic advancement and peace. In the van were Yuma Indians, gaudy in feathers and war paint, followed by several hundred neatly dressed children from the Indian school across the river. There was a mule team of many spans driven by the jerk line. On one float was a representation of a frontier gambling den, in front of the Governor's reviewing stand at the Colorado Hotel the exhibit was kept up by a band of cowboys and rough riders, who rode and with much burning of powder.

PORTRAYAL OF PROGRESS.

After the frontier had passed in procession came floats that portrayed the Yuma of today. The Ocatillo Club of ladies was in a brake appropriately massed with larrea and other desert verdure. There was a beautiful float of citrus products and there were others that showed every phase of agricultural development within the Yuma Valley.

Robert A. McPherson was marshal of the day, while Arizona Charlie Meadows was prominent in the wild west section of the parade. Across the main street is an arch reading "Welcome to Yuma, Gateway to the Great Southwest." Every business house is gaily decorated and the crowds have the true carnival spirit.

Tomorrow at the dam are to be held the dedicatory exercises, the main address to be given by Gov. Kibbey. A great crowd attended the game between the Chicago White Sox and a picked Yuma team resulting in a score of 9 to 1 in favor of the visitors.

FIRST OF PROJECTS.

The Laguna is the first to be finished of the three southwestern dams projected by the Reclamation Service. Possibly, it should not be classified at all as a dam, but merely as a diversion weir, for diversion and not storage is the sum total of the task for which it has been designed. It raises the river level only ten feet, the dam lying flat in the river channel, little more than an artificial reef. Its total depth, from crest to deepest foundation, is only nineteen feet, and bedrock is an unknown quantity. The dam will remain in place mainly through its own enormous weight, upon which relatively little pressure will be put. Up and down stream, it has a total width of 344 feet, with length, from bank to bank, of over 4700 feet. Generally, it is built of loose rock, dumped between three concrete walls and capped with an eighteen-inch pavement of concrete, below which has been provided an "apron" of large stone, so placed as to prevent erosion or "back-cutting." Even were the dam to break, it would cause little disturbance below, as the quantity of water liberated would not be relatively large. But there is nothing about the dam that will break, according to the best of engineers, and, though built upon the sand, it is expected to last as long as the rocky hillsides into which it has been keyed on either side.

SLUICE GATES.

At the dam the most striking features are the sluicing and diversion gates, massive erections of concrete. On the California side are three thirty-three-foot sluice gates, of steel, sliding on roller bearings within concrete pillars. On the Arizona side is a single sluice gate. Through these opened gates the flow of the Colorado has been pouring since early in January, when the flood was turned aside from the main channel by the completion of coffer dams connecting the ends of the permanent dam, which had been built from either side till the actual channel of the river had been reached. When the river had been turned work was rushed that the great structure might be finished before the time of the annual spring freshet. This has been done handily.

Work on the dam was begun in July, 1905. The contractors failing to push the work satisfactorily, construction was taken over later by the Reclama-

(Continued on Fifth Page.)

PROHIBITION.

MORE COUNTRY IS GOING DRY.

Three Counties Won in Yesterday's Elections.

Dry Forces Predict Big Things for Year.

May Sweep States of Middle West With Victories.

[BY DIRECT WIRE TO THE TIMES.]

CHICAGO March 30.—[Exclusive Dispatch.] Predictions of sweeping victories for the dry forces in Illinois, Michigan, Indiana and Ohio at the coming elections and of the adoption of prohibition laws in Florida and Arkansas before the year is ended were made today by Charles R. Jones, chairman of the Prohibition National Committee. His optimistic views on the status of the prohibition wave were called forth by the driving out of the saloons in Clark county, Ohio, on Monday.

"The prohibition victory by which the liquor traffic was yesterday abolished in Clark county and Springfield, O., a city of 50,000 people," said Mr. Jones, "is another evidence that the battle against the liquor traffic is entering a new epoch and is already making successful headway among the great industrial centers of America.

"Advices received at prohibition headquarters today indicate that the Prohibitionists in Michigan stand excellent chances of carrying everyone of the twenty-eight counties where the local option contests will be decided in the next few days.

"Further significant victories are also expected in Illinois and Indiana as well as Ohio. The Florida Legislature, which convenes April 6, we are assured, will either adopt a State prohibition law or submit a constitutional amendment to popular vote. Arkansas already has voted to submit the question and these two States will no doubt be added to the list of prohibition commonwealths before the year 1909 is over.

"The Springfield victory also is another proof that the Prohibition wave is not receding but is gathering steadily momentum even where the liquor traffic has been most strongly intrenched."

THREE INDIANA COUNTIES.

GO DRY IN ELECTION.

[BY DIRECT WIRE TO THE TIMES.]

INDIANAPOLIS (Ind.) March 30.—[Exclusive Dispatch.] Bartholomew by 801 majority, Jennings by 513 and Vermillion by 323 is the record made by the drys in today's local option elections in three counties. The hardest battle of the day was fought in Vermillion county where twenty-five automobiles had been sent by the liquor interests of Terre Haute to help get the foreign vote to the polls. It is charged that a large number of foreigners and negroes were also sent into the county but they were prevented from voting. Two arrests were made for illegal voting.

The fight was begun in all counties with sunrise prayer meetings by the drys, with tolling bells and early house to house canvasses to get out and vote. During the day free hot lunches were served at nearly all polling places for the dry workers. In Bartholomew and Jennings counties the elections were very quiet, but in Vermillion, where there is a large foreign miner vote, there was much contention and the vote was impeded by many challenges. Seventy-three saloons were put out of business in the three counties, the larger number being in Vermillion.

BILLS MEAN BITTER FIGHT.

UP IN ILLINOIS LEGISLATURE.

[ASSOCIATED PRESS NIGHT REPORT.]

CHICAGO, March 30.—Two bills, which are expected to precipitate a bitter fight between the liquor interests and the foes of the saloon will be introduced in the general Assembly this week at the instance of the Anti-Saloon League.

One of the measures permits prohibition territory to be created in residence districts by the filing of a petition with the City Clerk, signed by a majority of the voters of the district. No action by the City Council is necessary at present.

The other bill is the result of the difficulty experienced in enforcing the law in the 1000 Illinois townships made "dry" last year under the new local option law. The proposed act declares war on "blind tigers" and makes it less difficult than at present to procure convictions by permitting liquors seized in a raid to be used as evidence. Heretofore, the prohibition forces have had to prove the illicit sale of liquor.

QUART LAW IN TEXAS.

BILL PRESENTED.

[BY DIRECT WIRE TO THE TIMES.]

AUSTIN (Tex.) March 30.—[Exclusive Dispatch.] A bill has been introduced in the Legislature by Representative Mason prohibiting the sale of liquor in Texas in less quantities than a quart and requiring that the jugs containing the liquor must be perfectly sealed when the sale is made. The bill also prohibits the drinking of liquor upon the premises where it is sold.

May Buy Whiskey for Friend.

GUTHRIE (Okla.) March 30.—[Exclusive Dispatch.] That it is not a violation of the State prohibition law to make a trip outside the State to purchase whisky for your relatives, from whom you have accepted money for that purpose, was a decision given in the State Criminal Court of Appeals today by Justice Baker, who ordered the release from custody of Huston Hudson of Eastman, who had been arrested for transporting whisky in the manner outlined.

DIVORCE FOR PRINCESS.

Anonymous Letter Announces That Engalitcheff's Wife Will Ask Separation.

[BY DIRECT WIRE TO THE TIMES.]

CHICAGO, March 30.—[Exclusive Dispatch.] Princess Engalitcheff, whose Chicago friends and relatives have been mystified by the circulation of anonymous letters seemingly written in the Princess's own hand, announcing her intention of coming to Chicago to start divorce proceedings against Prince Nicholas Engalitcheff, will arrive in New York tomorrow en route from Nice, where she has been passing the winter. She will reach Chicago Thursday.

Charles W. Partridge, father of the Princess, who was Evelyn P. Clayton before her marriage to the Russian nobleman, examined a letter dated Hotel De France, Nice, and both he and his son, the Princess's brother, pronounced it either to be the penmanship of the Princess herself or else of a skillful imitator. The missive announced:

WOMAN WHO HELD WHITLA BOY FOR RANSOM.

Mamie J. Boyle. Two views of Mrs. Boyle.

Accused of Kidnaping,

fight will first be directed against Mrs. Boyle, according to report from Sharon yesterday.

KIDNAPERS.

DIRECT FIGHT AGAINST WOMAN.

WHITLA'S ATTORNEY WILL TRY HARD FOR CONVICTION.

If Abduction Charge Fails Mrs. Boyle Will Be Turned Over to Cleveland Authorities on Blackmail Count—She Has Mysterious Visitor at Jail.

[ASSOCIATED PRESS NIGHT REPORT.]

MERCER (Pa.) March 30.—Mrs. James H. Boyle will not be taken to Sharon for a hearing on the charge of kidnaping little Willie Whitla. Attorney Cochran, counsel for Mr. Whitla, said today it had been arranged to give the woman an opportunity in jail here to waive a hearing by signing a legal paper to the effect that she desired to waive a hearing without going to Sharon.

Attorney Cochran said every effort would be made to obtain a conviction in the woman's case, but if it failed she would be turned over to the Cleveland authorities, having been indicted in that city on a charge of blackmail.

It was learned today that Mrs. Boyle received a visit at the Mercer jail yesterday morning from a man who is supposed to have been her brother. The woman says her visitor was her brother, but when Sheriff Chase returned from Sharon with Boyle he expressed the opinion that the visitor may have been an accomplice of the woman.

In any event, the visit was apparently carefully arranged and as a result was made at a time when, with the exception of the Sheriff's wife, there was no one around the jail to see what the man looked like, question him or learn anything that would lead to the real identity of Mrs. Boyle. The man did not register at any hotel. He did not eat a meal in Mercer.

MURDER WILL OUT.

SUSPECTED OF BURIED CRIME.

TEXAN ACCUSED OF DEED OF THIRTY-TWO YEARS AGO.

Sweetheart's Body Found in Ruins of Burned House With Throat Cut. Lover Disappeared and Prosperous Rancher Is Now Partially Identified as Being Man.

[BY DIRECT WIRE TO THE TIMES.]

TERRE HAUTE (Ind.) March 30.—[Exclusive Dispatch.] Thirty-two years after the violent death of his sweetheart, a man said to be Sylvanus Burnham, is to be brought back from Texas on the charge of murder. The accused is now respected, wealthy, and the head of a family. A generation ago the man, with whose identity he is linked, was a farm laborer and unwelcome suitor for the hand of the girl whose killing was the sequel of her jealous lover's anger.

A Terre Haute excursionist to Texas recently saw the man, now accused as Burnham, of the murder of Rosa Tritt, near this city, thirty-two years ago, and since the night of the tragedy, untraced, so far as known. Today a requisition was issued by the Governor of Indiana to the Governor of Texas. A warrant was sent to Texas last Saturday and an arrest is hourly expected, but the authorities will not give the location. The man, known here as Burnham, is said to reside near a city on a ranch.

Sylvanus, in other days, was employed as a farm hand by Burgoyne Tritt. Rosa Tritt, a granddaughter whose parents were dead, lived with her grandfather, and Burnham was paying unacceptable attentions to her. One night he had warned the girl that he would kill her if she did not stop receiving calls from another young farmer in the neighborhood. The Tritt homestead was burned and the girl's body was found in the ruins with her throat cut. Burnham disappeared at the same time and has since been a fugitive.

Ladies' $15 Hats for $5.
At National Sample Hat Shop, 417 S. Broadway, second floor. Elevator.

MORE CONVERTS.

OUR ORANGES IN WHITE HOUSE.

THE PRESIDENT THANKS SENATOR FLINT FOR PRESENT.

Senatorial Acknowledgements of Luscious California Navels Continue to Pour in—Taliaferro of Florida Joins in Chorus of Praise from Statesmen.

[BY DIRECT WIRE TO THE TIMES.]

WASHINGTON, March 30.—[Exclusive Dispatch.] Still the Senatorial acknowledgements of luscious navel oranges received continue to pour in upon Senator Flint. The President himself has been heard from now through his secretary, Fred W. Carpenter, who writes:

"My Dear Senator Flint: The box of oranges you recently sent the President has been received, and he thanks you cordially for your courtesy."

Senator Taliaferro of Florida knows something about oranges, as they are one of the leading products of his State. He writes: "Accept my many sincere thanks for the box of beautiful oranges which you so kindly sent me. Oranges are one of my weaknesses, and I am enjoying them to the fullest extent."

Senator Crane of Massachusetts writes: "Mrs. Crane and I both appreciate and thank you for your kindness in sending us the box of oranges, which we shall enjoy very much."

"We found these oranges in excellent condition, and they are most delicious," writes Senator Smoot. I extend to you our sincere thanks for your kind courtesy."

"I am sure it was very kind of you," Senator Plies wrote, "and you have my lasting gratitude for so doing."

Senator Cullom said that Mrs. Cullom told him she had received a "very fine box of oranges, and he desired to thank the sender "very sincerely, indeed," for his kindness.

PRINCES SWAP NAMES.

George Becomes Alexander and Vice Versa, and Latter Is Heir to Throne.

[ASSOCIATED PRESS NIGHT REPORT.]

BELGRADE, March 30.—King Peter issued a ukase today changing the names of his sons.

The step is taken to provide for the name of George as the head of the house of Karageorgevitch. The former Crown Prince George, who renounced his rights to the throne last week, will henceforth be known as Alexander, while Alexander, George's younger brother, who has been recognized as Crown Prince, will be known as George.

George, the new Crown Prince, has been made a lieutenant in the army. The local press is voicing the demand that he be sent to European colleges to complete his education.

WILL LET CASTRO LAND.

Venezuela Decides to Admit Ex-President to Country, But Nothing Is Said of Consequences.

[ASSOCIATED PRESS NIGHT REPORT.]

PARIS, March 30.—The French steamship company today confirmed the report of yesterday that the Venezuelan government had reversed its decision not to permit Cipriano Castro, the former President of the republic, who is returning home on board the steamer Guadelupe, to land in Venezuela. Upon receiving official notification to this effect from Señor Paul, the Venezuelan commissioner in Europe, the agent of the company at Santander, Spain, communicated the charge to the captain of the Guadelupe and to Castro. Castro made no comment upon the matter.

POLICE ROUT SUFFRAGETTES.

LONDON, March 30.—The militant suffragettes made another attempt to raid the House of Commons in a search for Premier Asquith this afternoon but were quickly scattered by mounted policemen. A deputation of twenty-seven representatives of the largest cities of England marched out from Caxton Hall and made their way in the direction of Westminster headed by a band playing "The Marseillaise."

Alberhill Coal, $6.50 Per Ton.
Main 797, F1260. 311 Security Bldg.

UP AND DOWN THE VALLEY.

PITH OF NEWS FROM THE MIDDLE WEST.

[BY DIRECT WIRE TO THE TIMES.]

CHICAGO, March 30.—[Exclusive Dispatch.] March began going out like a baby lamb today. The month that was born amid squalls and meteorological upheaval probably will be good tomorrow. The wind may blow from the lake, and this will keep the temperature from knocking off the early spring lid. Today's maximum temperature was 46 and the minimum 32 degs. Middle West temperatures:

	Max.	Min.
Alpena	40	28
Bismarck	36	24
Cairo	50	36
Cheyenne	30	24
Cincinnati	46	34
Cleveland	36	30
Concordia	48	28
Davenport	48	32
Denver	36	28
Des Moines	44	32
Detroit	40	32
Devil's Lake	34	24
Dodge City	32	30
Dubuque	46	32
Duluth	36	24
Escanaba	34	30
Grand Rapids	40	28
Green Bay	40	30
Helena	52	28
Huron	42	30
Indianapolis	46	34
Kansas City	50	32
Marquette	34	30
Memphis	54	40
Milwaukee	44	30
Omaha	42	32
St. Louis	48	36
St. Paul	44	22
Sault Ste. Marie	38	30
Springfield, Ill.	50	38
Springfield, Mo.	50	28
Wichita	46	32

PAGEANT IS PLANNED.

[ASSOCIATED PRESS DAY REPORT.]

CHICAGO, March 30.—A military and naval pageant is being contemplated as a fall treat for Chicago, and an attraction for visitors by the Convention Committee of the Chicago Association of Commerce. The project, which is still visionary, includes elaborate maneuvers in the South Side Park by about 5000 infantry, cavalry, field and mountain artillery, signal service and possibly a balloon corps, and an extensive naval regatta on the lake front.

CRITIC OF ROOSEVELT.

[ASSOCIATED PRESS DAY REPORT.]

CHICAGO, March 30.—Theodore Roosevelt slops over when he talks about socialism. He has no idea what socialism is, and he goes outside his province when he speaks or writes on the subject," is the declaration of Prof. Albion W. Small of the Chicago University. Prof. Small's criticism refers directly to the article by Mr. Roosevelt on socialism in last week's Outlook. "Mr. Roosevelt declares that socialists put no value on any but the material side of life," continues the professor. "That reminds me of Mrs. Hetty Green calling Jane Addams a materialist. I am not a socialist myself, but I think it is a mistake for those who are not socialists to misrepresent the socialistic doctrines, because it gives those of that faith the idea that their opponents are not sincere."

OAK PARK CLEANS UP.

[ASSOCIATED PRESS DAY REPORT.]

CHICAGO, March 30.—Oak Park residents are engaged in a rapid cleaning up of streets and alleys, in anticipation of the official inspection to be made April 15 by members of the Fine Arts Society. This society has sent out warnings that unkept lawns, dirty streets and garbage-infested alleys will be photographed on that date and publicity given to such places.

PROTEST GROWS.

[ASSOCIATED PRESS DAY REPORT.]

CHICAGO, March 30.—A campaign of protest started by a large department store, against certain provisions of the new tariff bill, has resulted in the receipt of thousands of letters bearing on the subject. One envelope contains a copy of a letter drafted by merchants of San Francisco, and mailed to Senators Aldrich, Perkins and Flint. In this letter the attention of the Senators is directed to the fact that in the opinion of ten coast metropolis merchants, "hosiery is a necessity and should not be made a luxury."

TREACHEROUS CURRENT.

NATCHEZ FEARS RIVER FLOODS.

MISSISSIPPI ERODING ITS WAY INTO CITY.

Low-Lying Suburbs Already Cut Off and Hundreds of Thousands of Dollars' Worth of Property Is Endangered—Hope for Aid from Commission.

[BY DIRECT WIRE TO THE TIMES.]

NATCHEZ (Miss.) March 30.—[Exclusive Dispatch.] Extensive erosions have taken place in the river bank just above the city and a part of the low lying suburbs have been entirely cut off from the city proper.

The cave extends practically up to the base of the bluffs, carrying the roadbed with it. The erosions still continue, and it is feared when the decline sets in conditions will become much worse.

Unless the Mississippi River commission, due here about April 12, gives relief the Mississippi River will soon be flowing where Natchez-Under-the-Hill now stands, destroying hundreds of thousands of dollars' worth of property, including the city water works plant, a large sawmill, besides other valuable private property, to say nothing of that belonging to the Natchez and Southern Railway, New Orleans and Northwestern and Memphis, Helena and Louisiana Road.

SPECIAL TRAIN FOR SICK MAN.

Chicagoan Rushed Home from New Mexico—Critical Condition Due to Alleged Spree.

[BY DIRECT WIRE TO THE TIMES.]

SANTA FE (N. M.) March 30.—[Exclusive Dispatch.] Chartered at a cost of $3000, a special train left here this afternoon for Chicago, via the Santa Fé Railway, carrying C. L. Tallmadge, a real estate dealer, who was taken critically ill at a local hotel yesterday. Dr. J. H. Sloan of this city, one of the best-known physicians in the Southwest, and several servants, accompanied Tallmadge.

Tallmadge is said to be suffering from acute alcoholism due to a spree, and attending physicians pronounced his case hopeless unless he could be taken to a lower altitude.

B. H. Tallmadge, in Chicago, was notified of his brother's condition and he chartered the special train by wire. Railway officials have been instructed to break all records, in reaching Chicago, no matter what the cost. No stops but those to change engines will be made.

Tallmadge was on his way to the Pacific Coast, and was seized with cerebral trouble on arrival here.

If You Want to Go East C. Haydock, Agent Illinois Central R.R., 128 West Sixth.

Timely Special Announcements.

CAWSTON OSTRICH FARM— AT SOUTH PASADENA.
150 Gigantic Birds
Brood of Ostrich Chicks Just Hatched
"One of the strangest sights in America."—N. Y. American.
25c Excursion Tickets, including admission and round trip to the Farm, on sale at P. E. Ry. Ticket Office and at our
City Store 313 Broadway THE VILLE DE PARIS IS NEXT DOOR.
Take South Pasadena cars on Main street marked Cawston Ostrich Farm.

TAXICAB SERVICE— 40 Cents Per Mile
PHONES—EX. 64. MAIN 3196. *F1656 All Night* Western Motor Car Co., Owners
MORNING SHOPPING AND AFTERNOON CALLING FIVE DOLLARS EACH.

LOS ANGELES OSTRICH FARM— OPP. EAST-LAKE PARK
All Yellow Cars Transfer Direct to Farm. Fare 5c.
OSTRICH DANCE, 11:30 DAILY.
Excursion tickets, round trip and admission 25c. For sale at our CITY STORE, 324 S. BROADWAY, LOS ANGELES.

Superb Routes of Travel.

BANNING LINE—Daily Service to SANTA CATALINA ISLAND
S. S. CABRILLO
Capacity 600. Wireless equipment. The only steamship line to Catalina Island. We do not operate gasoline boats.
Hotel Metropole EUROPEAN PLAN.
EXTRA TRIP SATURDAY EVENINGS
Via Pacific Electric 5 p.m. Train
BANNING CO., 104 PACIFIC ELECTRIC BUILDING, LOS ANGELES.
PHONES—Main 4802; F9576.

PACIFIC MAIL S.S. CO.—For Honolulu, Japan, China, Manila, India and Around the World
Steamers Manchuria, Mongolia, Korea, Siberia, China, Tenyo Maru and Chiyo Maru now in service, being largest vessels sailing from the United States for the Orient via Honolulu.
SAILINGS FROM SAN FRANCISCO
APRIL 2, 9, 16, 24; MAY 5, 13, 21; JUNE 1, 10, 17, 24, 29.
Sailings from Eastern Ports for all Transatlantic Steamship Lines at frequent intervals. For literature apply to T. A. Graham, Agent, 600 South Spring street, corner Sixth.

FOR San Francisco, Seattle & Puget Sound Points THROUGH WITHOUT CHANGE.
LARGE NEW STEAMSHIP SANTA ROSA, APRIL 4TH, 11:00 A.M.
S.S. GOVERNOR APRIL 1ST 12:00 NOON.
STEAMSHIP PRESIDENT, APRIL 8TH, 12:00 NOON.
SAILINGS for SAN DIEGO every WEDNESDAY and SATURDAY. 9:05 A.M. Low passenger rates.
CITY TICKET OFFICE, 325 S. SPRING ST. Phones Home A9217, Sunset Main 41. Rights reserved to change schedules.
PACIFIC COAST STEAMSHIP CO.

$9.85 FIRST CLASS **SAN FRANCISCO** SECOND CLASS **$7.35**
Including berth and meals. Portland, $19.85, $12.35; Seattle, $22.85, $17.35. Passenger service unsurpassed. STEAMERS sail TUESDAY, THURSDAY and SATURDAY for SAN FRANCISCO, PORTLAND and SEATTLE DIRECT. WEST COAST S.S. OFFICE, 521 So. Spring. Main 1205.

SEATTLE via PORTLAND—S.S. ELDER—
SAILS FROM SAN PEDRO THURSDAY, APRIL 8 AT 7 p.m. for PORTLAND DIRECT (no change) calling at SAN FRANCISCO, EUREKA and ASTORIA. Low rates, including berth and meals. NORTH PACIFIC STEAMSHIP CO., 524 South Spring Street. Main 8131, F7403.

Theaters—Amusements—Entertainments

THE AUDITORIUM— "THEATER BEAUTIFUL." ERNEST CRAWFORD, Manager
Entire Week, Commencing Monday, April
Grand Shakespeare-Music Festival
UNDER THE AUSPICES OF
The Shriners of Southern California
Russian Symphony Orchestra
AND
Ben Greet Players
Season Ticket Sale Opens Thursday, 9 a.m.
BARTLETT MUSIC COMPANY. PRICES—Six events, $4.50, $6.00 and $9.00.
Single ticket sale opens April 8th. PRICES—50c to $2.50.
All season ticket orders accompanied by check will be filled first. Prefer... indicated.

HAMBURGER'S MAJESTIC THEATER— BROADWAY, bet. 8th and 9th. OLIVER MOROSCO, Lessee and Mgr.
ALL WEEK MATINEE TODAY MATINEE SATURDAY
Jules Murry presents the distinguished young actor
NORMAN HACKETT in CLASS MATES
REGULAR MAJESTIC PRICES—25c, 50c, 75c, $1. A few front rows, $1.50.
NEXT WEEK ANNOUNCEMENT EXTRAORDINARY BEGINNING SUNDAY
SPECIAL ENGAGEMENT OF *Dick Ferris and Florence Stone*
AND A STAR CAST IN EDWIN MILTON ROYLE'S GREAT PLAY
MATINEE WEDNESDAY *"FRIENDS"* MATINEE SATURDAY
PRICES FOR THIS ENGAGEMENT—25c, 50c, 75c. A FEW FRONT ROWS $1.

MOROSCO'S BURBANK THEATER— THE HOME OF PLEASURE
Los Angeles' Leading Stock House.
SECOND AND LAST BIG WEEK. MATINEE SATURDAY
THEY WON'T LAST LONG *"ARIZONA"* BUY YOUR SEATS NOW
Regular Burbank Prices—20c, 25c, 35c, 50c.
NEXT WEEK—The merry musical comedy, "GAY NEW YORK."

MASON OPERAHOUSE— H. C. WYATT, Lessee and Manager
WEEK COMMENCING APRIL 5
MATINEES WEDNESDAY AND SATURDAY.
JOSEPH BROOKS PRESENTS
LILLIAN RUSSELL
IN THE RACING COMEDY SUCCESS
"WILDFIRE"
By GEORGE BROADHURST and GEORGE V. HOBART.
PRICES—50c TO $2.00. SEAT SALE TOMORROW
NEXT ATTRACTION—MME. ALLA NAZIMOVA IN REPERTOIRE.

AUDITORIUM— "THEATER BEAUTIFUL" ERNEST CRAWFORD, Manager PHONES—MAIN 820; HOME
THIRD BIG MONTH.
ALL WEEK—MATINEES TODAY AND SATURDAY—10c, 25c, 50c.
Mr. Crawford presents the sparkling musical play,
"WHIM WHAM"
A COMEDY EFFERVESCENT AND BUBBLING WITH HUMOR—COME, LAUGH, BE MERRY.
Pretty Girls--Catchy Songs--Beautiful Dances
POPULAR AUDITORIUM PRICES—$1.00, 75c, 50c, 35c, 25c, 15c, 10c.
IN PREPARATION—THE GREAT MUSICAL SPECTACULAR, BIBLICAL PLAY
"THE CITY OF JERUSALEM"
A beautiful Holy and Easter Week attraction, more magnificent than "THE MOST"
SEATS NOW ON SALE.

ORPHEUM THEATER— MATINEE EVERY DAY. BOTH PHONES 1447.
THE CHOICE OF THE WORLD-STARS WHO PLAY IN VAUDEVILLE
POT & CLARK in "The Spring of Youth."
BOWERS, WALTERS & CROOKER "The Three Rubes."
AGNES MAHR "The American Tommy Atkins."
CONNELLY & WEBB A Pianist, a Singer and a Cyclone
Matinee Today
FRANK NELSON in "Tabby Jo..."
JWAN TSCHERNOFF Unique Circus
NONETTE Vocalist and
GOLDSMITH & ... Mirth and
ORPHEUM MOTION PICTURES.
NIGHTS—10c, 25c, 50c, 75c. MATINEES DAILY—

BELASCO THEATER— EVERY NIGHT THIS WEEK AT MATS. TOMORROW, SAT. AND
FOURTH AND POSITIVELY LAST WEEK.
LEWIS S. STONE and the Belasco Theater company present George ... new play.
"THE DOLLAR MARK"
Regular Belasco prices prevail for this sensational success.
NEXT WEEK—First appearance of the Belasco's new leading lady, MISS ... REED, in Jerome K. Jerome's delightful comedy, "MISS HOBBS." Seats ...

GRAND OPERAHOUSE— MATINEES SATURDAY AND ... EVERY NIGHT AT 8:15.
SECOND SUCCESSFUL WEEK.
FERRIS HARTMAN and his singing company present Offenbach's ...
"THE TALES OF HOFFMAN"
Regular Grand Opera House prices prevail for this important musical event.
NEXT WEEK—George Ade's famous comic opera hit, "THE SULTAN OF ..."
Seats now on sale.

COLISEUM—
WORLD'S RECORD TRACK
UNDER MANAGEMENT OF JOHN S. PRINCE.
Wonderful 75-Miles-an-Hour Racing Sunday
1:30 P.M. SEATS FOR ALL. NO DUST. TAKE MONETA AVE. CARS. ... FORM OF RACING KNOWN. ADMISSION 50 CENTS. CHILDREN HALF ...

UNIQUE THEATER—Hentz & Zallee, Props.
629 SOUTH BROADWAY. WEEK MARCH 29.
UNIQUE MUSICAL COMEDY CO. *"KING LORENZO"*
Present the Musical Operetta.
An abridgement of "La Mascot," by Aduran. Direction of F. S. ...
Souvenir Matinees Wed. and Sat. "THE AMATEURS" Thurs. Eve. ...
Wed., Sat. and Sun. Evenings continuous performances. Popular prices.

SIMPSON AUDITORIUM—Friday Night, April
FRANK CARROLL GIFFEN
From Florence, Italy. Baritone—Tenor. IN RECITAL. Seats now on sale at ...
LIETT MUSIC STORE. Prices 75c, $1.00, $1.50.

WALKER THEATRE— Phones—F1634, Main 4466. Grand ... 5th & 6th sts. J. Harry Pieper, ...
The Best Vodevil—Sullivan-Considine ...
Twelve big numbers. A 2½-hour show. Matinee every day at 2 p.m. ...
Every night at 8:15, 10c, 20c, 25c, 35c. ALL SEATS RESERVED.

LOS ANGELES THEATER— SPRING STREET, Near ... Direction Sullivan & ...
WONDERFUL VAUDEVILLE
EVERY DAY AND EVERY NIGHT, 10c, 20c, 30c.

BASEBALL—Chutes Park—
PORTLAND vs. LOS ANGELES
LADIES FREE. GAME CALLED AT 3:30 P. M.

ASSOCIATION BUILDING—7th and Hope ...
COMMENCING THURSDAY AFTERNOON, APRIL 1, 1909. The ... the age, "THE SHADOW OF THE CROSS," on exhibition under the ... the Y.M.C.A. FOR BENEFIT OF SHANGHAI FUND. Hours 2 to ... p. m. Admission 25c, children, 15c.

Superb Routes of Travel.

$9.85 FIRST CLASS **San Francisco** SECOND CLASS **$7.35**
Includes berth and meals. Portland, $19.85, $12.35. Gray's Harbor, $23.85, $16.35. Seattle, $25.85, $17.35.
S.S. Hanalei, Wed., March 31, 4:30 p.m.
Excellent passenger accommodations. Low freight rates. G. J. ... MAN, General Manager, 343 S. Spring St. Phones—Main 801, A1059.

ENGLAND, France, Germany AND THE Mediterranean
We are agents for the North German Lloyd, White Star, American, Red Star, International, American, Pacific Mail, all Pacific and principal Atlantic steamers. ... class Around the World Tours, $520, second, $275.50; Los Angeles ... jes. GERMAN-AMERICAN SAVINGS BANK, Steamship Department, ... Fourth Sts., Los Angeles.

OCEAN TRAVELLER— We represent EVERY ... world. Have been established ... Angeles. Have the best equipped steamship office in California. ... information.
HUGH B. RICE CO., 629 S. Spring st. Tel. F2045, Main 1221, Los Angeles.

THE PACIFIC SLOPE STATES.

ANGLERS, ATTENTION!

NATIVE FISH STEELHEAD.

Chief Deputy Gives a General Classification for State.

Anglers May Take Limit of All But Planted Trout.

Season Opens Tomorrow, One Hour Before Sunrise.

[BY DIRECT WIRE TO THE TIMES.]

SAN JOSE, March 30.—[Exclusive Dispatch.] Game Warden I. L. Koppin is in receipt of a letter from Chief Deputy Charles A. Vogelsang, of the State Fish and Game Commission, stating that the open season for steelhead trout opens in coast streams one hour before sunrise, April 1.

Furthermore be issued a statement to the effect that all of the native trout of the streams of this county can be classed as steelhead.

This clarifies the situation and the anglers may safely whip all coast streams without fear of arrest, provided they do not fill their baskets with fish under five inches in length and not more than the basket limit, twenty trout per day or fifty pounds of fish.

While there are some brook trout which have been planted in the coast streams, their numbers are not great and it is not the intention of the State authorities that fishermen shall be taken from the coast streams simply because of their presence in the waters. These brook trout can be returned to the streams.

GLAD HAND.

WATERS OPENED ON EXCURSION.

RIVERSIDE'S PROUD OF PRAISE FROM ANGELENOS.

Chamber of Commerce Delegation Found at Wonderful Development Along American Nile District—Inspect Various Towns—Dash Into Mexico Novel Feature.

[BY DIRECT WIRE TO THE TIMES.]

YUMA (Ariz.) March 30.—[Exclusive Dispatch.] Enthusiastic receptions were given the glad-hand excursionists from Los Angeles at every town in Imperial Valley today.

Nearly 150 men of affairs from Southern California's metropolis met with wide-open eyes at the wonderful development, and are saying such fine things about the American Nile country that the excursion pool quite set up.

The train ran directly through from Holtville to Calexico, where the border line was shown by local chamber of commerce members. A short trip was made in Mexican territroy was a novel feature.

The last stop was at Holtville, where drives and an inspection of the irrigation district and the valley's power were compiled the time.

On the return of the visitors to El Centro an inspection of the industrial plant, drives about the city, a brief session at the Holt Operahouse and visits to business men occupied the hours' time.

Citizens turned out several hundred school children to aid the citizens in giving a spectacular welcome, and automobiles were taken through the residence section and driven through the residence district.

Today this evening gave the excursionists a public reception, and at 10 o'clock the special train left Imperial Junction for Yuma.

WHALE STRIKES BOAT.

Fishing Craft Torn Open by Blow From Leviathan's Flukes—Occupants Saved.

[ASSOCIATED PRESS NIGHT REPORT.]

SAN DIEGO, March 30.—With the tops of their little boat torn open by a blow from a whale's flukes, L. Massini, his partner, Italian fishermen, almost certainly have been lost in the ocean but for the assistance given by the crews of other fishing craft.

Massini and his companion started last night for a deep sea fishing trip. At about five miles off Point Loma they felt a hard jolt under their boat and the next instant the craft was clear out of the water. It righted right side up, but water was coming through a rent in the bottom.

Massini and his partner made frantic efforts to bail the boat out, but seeing the water was gaining, they called to the crews of two other boats to come to their assistance. The latter quickly made.

FIRE WAREHOUSES BURN.

LOSS $100,000.

[ASSOCIATED PRESS NIGHT REPORT.]

SAN FRANCISCO, March 30.—The furniture warehouses of the Johnson Company and the John Company on Harrison street, between Seventeenth and Eighteenth streets, together with their contents, were destroyed by fire today, which shortly after the noon hour. The blaze spread with great rapidity, and alarms in quick succession brought a large portion of the fire department to the scene. Philip Mehan, chief of an engine, while rounding a corner was thrown to the ground and run over. The fire was not under control until the destruction of the buildings was complete. The loss will exceed $100,000.

CRUISERS DAMAGED.

COLLIDERS CAUGHT.

[ASSOCIATED PRESS NIGHT REPORT.]

MARE ISLAND NAVY YARD, March 30.—The cruisers Raleigh and Milwaukee sustained some damage today in Mare Island channel. The vessels had been moored abreast of each other while a navy yard tug was trying to move them, the propeller of one of the cruisers caught in the stern of the other, causing a leak. The yard has been closed temporarily and divers will be sent down to ascertain the extent of the damage done to the vessels' water line. As soon as a report is made, an investigation will be held to fix the responsibility for the accident.

KLICKITAT BACHELORS.

Lovelorn Maidens Evidently Conspiring to Break up Anti-Matrimonial Club.

[BY DIRECT WIRE TO THE TIMES.]

TACOMA (Wash.) March 30.—[Exclusive Dispatch.] Klickitat county now has two bachelor clubs running in full blast. Secretary Rhodes of the club at Trout Lake says that the power of metropolitan press has already swamped its members with letters from fair maidens all over the Coast who are casting about for desirable husbands.

It keeps two of the charter members busy reading and filing the daily bunch of epistles received. But the end is not yet and the secretary says the club will be compelled to engage an expert stenographer or go out of business.

Now Goldendale has come to the front with a bachelors' club of ten members, the organization of which was perfected last week. All ages and occupations are represented in the club, which is looking forward to a land office business in matrimonial proposals. Goldendale is the county seat of Klickitat county.

GRAFT PROSECUTION.

(Continued From First Page.)

sented by an attorney for the Liquor Dealers' Association, requested two days in which to settle his affairs, but was given until noon tomorrow.

Judge Lawlor, in closing the case, intimated that the testimony given by Harrington profitably might be investigated by the District Attorney's office with a view to further prosecution on another charge.

In the proceedings before Judge Murasky, the attorneys succeeded in disposing of but one phase of the injunction case at today's session. Asst. Dist.-Atty. Hanley, opposing affidavits introduced by the United Railroads attorneys, argued and declared that legal service of the order prohibiting forcible entry to the corporation's office had never been made upon him nor upon the policemen and others who conducted the search.

Judge Murasky was unable to determine the point upon the evidence at hand, and reserved his decision until tomorrow, when he will permit the attorneys for the corporation to introduce evidence in support of the allegation that Mr. Hanley acted in contempt of court.

It is probable that the underlying issue, involving the validity of the search warrants upon which the raids were based, will likewise be submitted.

CORBIN ARRAIGNED.

William Corbin, one of the alleged go-betweens who was arrested Saturday night on a charge of grand larceny in connection with the alleged theft of papers from the District Attorney's office for the use of the defense of Patrick Calhoun, indicted president of the United Railroads, was in Judge Deasy's court today for arraignment. His case was continued until tomorrow, when he and the eight other men arrested at the same time will be given an opportunity to plead to charges of grand larceny and receiving stolen property.

Corbin sat for an hour in the prisoners' dock, waiting for his case to be called. After the continuance was ordered, he was led from the room back to the city prison and handcuffed to a man convicted of petty larceny.

The habeas corpus proceedings brought by J. Van Wormser, one of the men accused of dealing in documents from the office of the District Attorney, were dismissed today by Judge Van Nostrand. Attorney Peery, for the defendant, stated that the writ was sought only for the purpose of having his client charged with a definite offense, which has been done. Van Wormser is out on $2500 bail.

In order to lessen the possibility of a mistrial in the case of Patrick Calhoun, which may require another sixty days to complete, Heney, who is directing the prosecution, will make application to the court for permission to qualify a thirteenth juror, who shall sit with his colleagues as they hear the evidence, but who shall not participate in the jury's deliberations unless one of the twelve is unable to serve.

Heney, while conversing with an attorney outside the courtroom today, turned upon a man who has been in constant attendance at the trial and accused him of following him whenever he left the building and of attempting to hear what he (Heney) was talking about. "I was here first," said the man, who soon afterward entered the building. Heney asked one of the policemen to see that the individual was not permitted to follow him and declared that the man, whose name is said to be Jory, is in the employ of an attorney for the defense.

CALKINS CREDITORS MEET.

SIXTY PRESENT.

[ASSOCIATED PRESS NIGHT REPORT.]

SAN FRANCISCO, March 30.—Sixty creditors of the Calkins Newspaper Syndicate, which became involved in financial difficulties a few days ago, met in this city today to organize and plan future actions.

The gathering represented only unsecured claims against the syndicate, totaling $110,000, according to one of the creditors, who stated that the available assets to offset these amounted to $10,000.

A committee of investigation was appointed and will report next Friday. The meeting was convened under the call of President Calkins of the syndicate.

New Division Officers.

SACRAMENTO, March 30.—W. H. Kirkbride, for many years assistant resident engineer of the Sacramento division of the Southern Pacific, has been appointed resident engineer of the coast division to succeed C. K. Clark, resigned. William M. Jaekie has been appointed to the position left vacant by Kirkbride, who left Sacramento this morning to assume his new office.

BIG DEAL.

NIXON OUT OF CONSOLIDATED.

Senator Transfers Stock to George Wingfield.

Two Millions Reported Price of the Transaction.

Easterners Interested in Deal. Banks Traded.

[ASSOCIATED PRESS NIGHT REPORT.]

GOLDFIELD (Nev.) March 30.—It was announced in Goldfield today that Senator George W. Nixon, president of the Goldfield Consolidated Mines Company, had disposed of his entire holdings in the Consolidated, 250,000 shares, to George Wingfield, who in turn transferred most of his banking interests to Nixon.

The price of the Nixon stock is said to have been $8 a share, or $2,000,000 for the whole.

It is understood Wingfield takes over the Nixon interests in the John S. Cook Bank in Goldfield.

Associated with Wingfield in the deal, it is said, are Henry C. Frick of Pittsburgh, Hayden, Stone & Co. of Boston, and the Crockers of New York. Wingfield has been in New York for several weeks. He is expected here soon with Frick and others to inspect the property.

ALL ROADS INCLUDED.

COMMISSION'S JURISDICTION.

[ASSOCIATED PRESS NIGHT REPORT.]

SAN FRANCISCO, March 30.—According to an opinion by Att.-Gen. Webb, presented at the monthly meeting of the State Railroad Commission today, the commission has jurisdiction over all railroads in the State, street-car lines excepted, but interurban electric systems included, and over all steamship companies operating on inland waters.

The commission promulgated an order setting May 15 as the date by which all transportation lines within the State shall file full lists of tariffs and schedules of demurrage and storage charges.

EVANS FOR NAVY YARDS.

Rear-Admiral Says When Panama Canal Is Open Coast Needs Three.

[ASSOCIATED PRESS NIGHT REPORT.]

SEATTLE, March 30.—In an interview today regarding naval equipment in the Pacific, Rear-Admiral Evans said:

"If they cannot get the big battleships into the dock at Mare Island, the government should sell out and build a navy yard at some other place in San Francisco harbor. There should be three big naval establishments on the Pacific—one at Bremerton, one at or near San Francisco, and another south of the Golden Gate, say near San Diego. Three big navy yards on the Pacific will be absolutely necessary when the Panama Canal is finished and the battleships now building are completed."

SLOPE BRIEFS.

Cars Block Tunnel.

REDDING, March 30.—Two cars of a freight train jumped the track in tunnel No. 9, between Gibson and Sims, at midnight and squared themselves crosswise in the tunnel. Nobody was hurt, and the tunnel was cleared at daylight. Portland express train No. 14 was held up for six hours at Lamoine, and train No. 13 was sidetracked at Sims for the same period.

Killed by Shotgun.

ELY, March 30.—John Biotnich, a resident of Dutch Creek, near here, was almost instantly killed today by the discharge of a gun which he held by the muzzle while thrusting it under some bushes. The load of shot entered his right breast. He ran fifty yards and fell dead.

Foul Play Suspected.

BERKELEY, March 30.—The body of William D. Osborne, a former corporal in Battery "D," First Heavy Artillery, which was found last Saturday by some boys among the driftwood cast up by the tide, remains at the morgue unclaimed by relatives or friends. Suspicion that weath was not due to accidental drowning, as was supposed, was aroused today, when Michael Farrelly, who came here from the North with Osborne, stated that the latter had received recently quite a large sum of money from a wholesale provision house in Seattle.

Insane Man Escapes.

MODESTO, March 30.—James Roberts, an insane man, recently brought to the County Hospital from Turlock, has escaped from custody and completely disappeared. Roberts is a farmer, 50 years old, and escaped through the furnace room after prying away a wooden grate in the insane ward above. Officers are scouring the country to recapture him.

LOCAL TRAVELERS.

Los Angeles People Who Are Registered at Hotels in Other Cities.

[BY DIRECT WIRE TO THE TIMES.]

NEW YORK, March 30.—[Exclusive Dispatch.] The following Los Angeles people are registered tonight at New York hotels: Cadillac, C. E. Adams; Albany, Mrs. J. Brown; Park Avenue, A. G. Herron, Mrs. A. G. Herron; Willoti, C. H. Thompson; Continental, J. K. Riley; Manhattan, Miss L. Clark, Miss C. Clark, Mrs. E. A. Wheeler; Belmont, R. P. Keith, J. Piatt; Waldorf, R. D. Grant.

IN CHICAGO.

CHICAGO, March 30.—[Exclusive Dispatch.] The following Los Angeles people are registered tonight at Chicago hotels: Grand Pacific, W. W. Haggard; Auditorium, J. W. Cockins; Victoria, H. W. Guffey.

IN SAN FRANCISCO.

SAN FRANCISCO, March 30.—[Exclusive Dispatch.] The following Los Angeles people are registered tonight at the Hotel St. Francis: Aman Moore, Charles Wilson and wife, B. M. Lewis and wife, James Wills and wife, Frank Page.

In your journey along the California coast, don't overlook

The Arlington Hotel at Santa Barbara

Ask the railroad man.

Westlake Hotel

MAIN 846. HOME 21811.
720 Westlake Ave., select family hotel, modern, large sun parlor and billiard room. Cuisine unexcelled. Reasonable rates; special to families. ROBT. D. MURRAY, Prop.

Resorts

Play Golf

AT BEAUTIFUL HOTEL

DEL MONTE

on the finest 18-hole golf course in the country. Its velvety grass greens and fair greens, studded with magnificent live-oaks, are immediately adjacent to the grounds of the hotel, and with them afford the finest example of landscape gardening in America. The golf course is less than five minutes' walk from the hotel.

THROUGH DIRECT PARLOR CAR leaves Los Angeles daily at 8 a.m. for Del Monte, arriving at 8:30 p.m.

Full information and literature on request, of

H. R. WARNER, MGR., DEL MONTE, CALIF.

Peck-Judah Co., 553 S. Spring St., Los Angeles.
S. P. Information Bureau, Sixth and Spring Sts., L. A.

City Hotels

HOTEL ALEXANDRIA

AFTERNOON TEA

Will be served in the Main Salon off Marble Lobby from four until six o'clock during the winter season, beginning Monday, January 11th.

50C MUSIC

HOTEL WOODWARD

MODERN—FIRE PROOF

Beginning March 20th we will make a special rate for the remainder of the season. American plan, $2.00 per day, $12.00 per week. Two in one room, American plan, $20.00 week. Two in one room, with bath, $25.00 per week. European plan, with bath, $1.50 per day; without bath, $1.00 per day. This is a strictly up-to-date house, and for the accommodations these prices cannot be duplicated west of the Missouri River.

WOODWARD HOTEL CO., 421 W. 8th Street.

Hotel Orena

Steam heat. Fireproof. Corner Seventh and Hope Sts. Opposite Postoffice. Beautifully furnished. Sunniest rooms. Everything new. Great sun parlor.

NATICK HOUSE MEALS 25c

Pickwick Apartments 833 S. Grand Ave. Newly redecorated. Every modern convenience. Elevator service night and day. Finest roof garden in the city; 2 to 4-room suites; buffet kitchens. Telephone in each apartment. Rates reasonable.
E. A. FOSTER, Mgr. Ex. 483. Broadway 4595.

Hotel Heinzeman 618-620 S. Grand Ave. American and European plan family hotel. Popular rates. Modern in every detail. Cuisine unexcelled. C. C. DORR, Prop.

West Lake Apartments New building! New furniture! First-class furnished apartments. Take any car going to Westlake Park. 427 So. Alvarado st. Phones 53068. Temple 1434.

OAKLAND'S

New fire-proof, 250 room

Hotel St. Mark

(Franklin St. at Twelfth)

Just off Broadway; short block from 13th st. depot.

Top floor devoted to sample rooms. Special attention given to the commercial travelers, as well as the tourists and family trade.

Rates $1 and Up

ELMER WOODBURY, Mgr.

Times' Branch Office

531 S. Spring

DIRECTORY OF OCCUPANTS

SUNSET TELEPHONE. Public Pay Station.
C. H. LIPPINCOTT & CO. Hollywood and farm lands exhibit.
L. A. AUTOMOBILE. Livery and eight-Seeing Co. "Seeing Los Angeles" cars and automobiles.
TIMES FREE INFORMATION BUREAU. Hotel, Resort and Railway information and literature.
BOOKLOVERS & TABARD INN Libraries. A. O. JOHNSON, Manager.
SOUTHWEST TURQUOISE CO. Gem Cutters and Jewelers.
VICTOR TALKING MACHINES. Mezzanine floor. Pease and Foote.
TIMES-MIRROR CO. Times "want" ads. and subscriptions.
SUNSET MAGAZINE. Subscription Department.
AMES BROS. "See America First" cabinets and hotel representatives.

Long Beach Sanitarium

Battle Creek Methods

A. P. $2.50 Up

THE PERRY HOTEL

Madison St. & Boren Ave. SEATTLE

Absolutely Fire-Proof European Plan United Wireless Station

The Highest Grade—Every Modern Convenience

Centrally located and commanding a view of the Olympics, Cascade Mountains, Mt. Rainier and Puget Sound. Auto-Bus meets trains and boats.

Booklets and Rates at Times Information Bureau, 531 South Spring st.

San Francisco Hotels.

HOTEL MANX

Powell St., at O'Farrell
SAN FRANCISCO.

The Latest Large Tourist and Commercial Hotel.

In the very heart of the city. Strictly first-class and modern. Rates $1.00 to $4.00 per day.

E. P. Dunn, Proprietor.
Formerly Arlington Hotel, Santa Barbara.

O. S. Watts, Los Angeles Rep. Inquire any local hotel clerk.

City Restaurants.

CAFE BRISTOL

Unequaled for excellence of menu, service and appointments. Delightful music by Bristol Orchestra. Entire basement H. W. Hellman Bldg., 4th and Spring.

Tell me where you eat—I can tell you what your are. For health, courage, beauty, dine at The Corner Cafe and Cafeteria, 3rd and Hill Sts., Fay Basement.

Call and Test Our Cooking

Midday Lunches 25c

Evening French Dinners with wine, 50c. Ladies' Orchestra. Dining-room open from 6 a.m. to 12 p.m.

Pacific Electric Grill

Huntington Station, Sixth and Main.

LEVY'S CAFE

Business Men's Lunch Daily in Grill, 40 cents, including coffee, tea, beer or wine. Quick Service.

Resorts.

The Times Branch Office

Open Daily 8 A.M. to 9 P.M.

and Free Information Bureau 531 South Spring St.

Advertising Copy and Subscriptions Received

Telephone Sunset: MAIN 8200 Home: 10391

The TIMES FREE INFORMATION AND RESORT BUREAU is for the accommodation of those seeking recreation, rest and recuperation among seashore and mountain resorts. Particulars are furnished regarding Hotels and Private Boarding-houses; their attractions, rates, etc. Photographs, circulars and transportation literature are kept on hand for inspection and distribution. Times readers can obtain here, in a few minutes, information that would take a week and in many instances longer to procure if they were compelled to write for it.

A Mile High

Automobile Hill Climb

over the sportiest course in Southern California. Redlands, Yucaipa Valley and Oak Glenn—

Sixteen Miles—From Oranges to Snow

A road race, endurance run, and hill climb combined. Many of the big Los Angeles racers will take part. The start will be made from

HOTEL CASA LOMA

Redlands

SPECIAL RATES FOR THE OCCASION

Hotel Green

Pasadena's Beautiful Fireproof Hotel

Centrally Located and Surrounded by Parks

European and American Plans

Under Management of J. H. HOLMES

The Hotel Maryland

The Maryland Grill-Room

The Maryland Bungalows

PASADENA

D. M. LINNARD, Manager

Shortest and Quickest Line To The Ocean

Take a TROLLEY ride to Venice, Ocean Park or Santa Monica. Redondo. Delightful 9-mile ride along the ocean. Fish at Long Wharf, Port Los Angeles or Playa del Rey. LOS ANGELES-PACIFIC RY. Hill Street Station, between Fourth and Fifth.

Ye Alpine Tavern

Situated on Mt. Lowe. A mile above the sea. American plan, $3.00 per day, $15.00 per week. Choice of rooms in hotel or cottages. No consumptives or invalids taken. Telephone Passenger Dept., Pacific Electric Ry., or Times Free Information Bureau, for further information.

Spend a Week AT Hotel Redondo

Queen of the Pacific. 20 min. from Broadway. Family rates $10 to $17.50 per week. Redondo Beach.

STRATFORD INN

DEL MAR, CAL.

For home comforts, a quiet rest, safest sea bathing and good things to eat, visit the Inn. Our chef is an artist in his line, therefore our cuisine is equal to the best.

L. E. FELLOWS, Mgr.

The Hottest Curative Springs in the World

ARROWHEAD

A resort for well people who want to keep well and sick people who want to get well. Luxurious hotel, great bath houses, resident physician, electric car from San Bernardino direct to hotel. For information write or call on H. S. KNEEDLER, Local Representative, 553 S. Spring St.

Radium Sulphur Springs COLEGROVE, LOS ANGELES.

TAKE BATHS IN LIQUID SUNSHINE.

DRINK THE MOST CURATIVE MINERAL WATERS IN CALIFORNIA.

It is radio-active, germicidal and purifies your blood by destroying disease germs, thereby revivifying, rejuvenating and increasing your Vital Force and circulation.

THE HOT BATHS are a positive specific and cure Rheumatism, Asthma, Chronic Colds, Alcoholism, Constipation, Obesity, Poor Circulation, Neuralgia, Sciatica, Diabetes, Bright's, Stomach, Heart, Liver, Kidney, Bladder, Blood, Skin, all Nervous and Spinal Diseases, Female Troubles. Beauty Baths make skin velvety, removes dandruff, grows new hair.

IT SPARKLES AND FOAMS LIKE CHAMPAGNE.

Seemingly hopeless cases cured. Physician in charge. Send for booklet. Water by bottle or case. Take "Melrose Avenue" cars, via Broadway direct to Springs; 5c fare.

Bimini Hot Springs The most curative treatment known for rheumatism; delightfully situated; hot mineral water, steam heat, and telephone in every room; no noise, no dust, and no flies. Street car to door, 5c fare. Dr. G. W. Tape, Medical Supt.

Hotel Los Angeles

San Luis Rey Hotel H. T. BLAKE & SONS, Props. Oceanside, San Diego Co., California. A beautifully furnished, Mission style hotel, on a 40-foot bluff overlooking the ocean. No better climate on earth. Hot salt baths, tennis and golf; popular with auto parties and bridal couples. Stopover privileges; 4 miles to San Luis Rey Mission—$2.50 to $3 per day; $14 to $17.50 per week. Formerly at Manitou, Pass Christian and Lithia Springs.

The Hotel Marengo, Pasadena South Marengo Avenue Boulevard and Arcadia st. Convenient to railway depots, street cars, churches and parks. A select tourist and family hotel. Steam heat, hot and cold running water, electric lights and the famous Ostermoor beds in all rooms. European plan, $1 and up per day, $3.50 and up per week. American plan, $2 and up per day, $10 and up per week, with private bath. $15.00. Descriptive literature at Times Free Information Bureau, 531-33 So. Spring.

ELSINORE Lake View Inn and Hot Springs

M. A. GARDNER, Mgr. C. N. GARDNER, Prop.

Overlooking Lake Elsinore. Swimming pool, mud, sweat, plain and plunge baths. Free consulting physician. Curative properties of our springs the best. Excellent rooms and table. Autoists' half-way house to San Diego. The Times Free Information Bureau, 531 S. Spring.

ELSINORE, Bundy Hot Springs Hotel AND COTTAGES.

Curative Hot Sulphur Baths under Hotel roof. Free consulting physician. Good home cooking a specialty. The Times Free Information Bureau, 531 S. Spring. Address F. A. Amsbury.

Mount Wilson

American plan, $3 per day, $15 per week. For information see TIMES FREE INF. BUREAU, 531 South Spring. PECK-JUDAH CO., 553 S. Spring.

WASHINGTON.

ZELAYA GETS FURTHER DELAY

Makes Clever Plea as to Emery Claim.

Says Company Is English and America Is Out.

Secretary Knox Orders List of Stockholders.

[BY DIRECT WIRE TO THE TIMES.]

WASHINGTON, March 30.—[Exclusive Dispatch.] After issuing an ultimatum to Nicaragua that the "Emery claim" must be settled at once, stating the damages at several million dollars, the State Department has been awakened by President Zelaya of the Central American republic to the possibility that the United States government, after all, may be in the wrong.

The Nicaraguan republic showed such indifference to the claim that Secretary Knox, on taking office, sent an ultimatum to Zelaya. It is said, in effect, that this claim had been pending some time and must be settled.

President Zelaya was told that he must answer by Monday, which was two Mondays ago. He did, asking what the Emery company thought it had lost. The State Department will not make public the amount, but it is known that it is several million dollars. As there are only a half-million inhabitants of Nicaragua, the United States would have about one chance in that many of collecting.

But President Zelaya did not make that his point. He returned the statement that he is willing to settle, but that he cannot see where the United States comes in, as he understands the Emery company is an English company. An investigation was started. Now it is conceded to be likely that the Emery company has been bought by Englishmen who are using this government to pull the chestnuts from the fire.

Secretary Knox has ordered that an up-to-date list of the real stockholders of the Emery company be furnished to him.

In the meantime Mr. Zelaya will not be troubled.

PENSIONS INCREASED.

Total of About One Million Dollars Added to Uncle Sam's Pay Roll.

[ASSOCIATED PRESS DAY REPORT.]

WASHINGTON, March 30.—During the Sixtieth Congress, 6597 special pension acts were passed, according to a statement just compiled by Senator McCumber, chairman of the Senate Committee on Pensions.

While many of these acts were to increase pensions already received by veterans, the result of the legislation has been to increase the payments by about $1,000,000.

During the first session of Congress 2579 such acts were passed, and in the second session just concluded, there were special acts in 3018 cases.

Since 1861, there have been granted by special acts, 26,234 original pensions, and 17,500 veterans were granted an increase of pension, all of which have an annual face value of about $5,250,000.

As many of these pensioners were formerly on the rolls at a lower rate, this figure does not represent the total increase of the pension rolls on account of special legislation.

Since the close of the Civil War in 1865, there has been paid in pensions the sum of $3,654,653,265, and the cost of maintaining pension agencies and administration of the pension bureau has been $112,852,647.

In 1902 there were 999,446 pensioners on the roll at an expense of $137,504,267. Since that time the number of pensioners has decreased to 961,687, but owing to the passage of the McCumber age law and the Sulloway widows' law, the appropriations to pay pensions increased $153,093,962 for the last year.

It is estimated that 60,000 pensioners died during the last year. It is estimated that within ten years the pension roll will not carry over $75,000,000 or $80,000,000, unless additional legislation should be enacted.

WAR ON TOBACCO.

Discovery Made by Congress That Packages Reduced in 1898 Have Never Been Restored.

[ASSOCIATED PRESS NIGHT REPORT.]

WASHINGTON, March 30.—What is designated as a "joker" that cost the consumers of tobacco in this country nearly $45,000,000, was found today in the existing revenue laws, by Representative Dawson of Iowa, who at once introduced a bill to correct the error by restoring tobacco packages to their original sizes.

Under the Dingley tariff, the two-ounce packages of tobacco sell to the consumer at 5 cents each, and the four-ounce packages for 10 cents. In 1898 a war revenue tax of 6 cents a pound additional was levied. At the same time, in order to serve the convenience of the trade, authorization was given for the reduction of the sizes of packages from two, three and four ounces, to one and two-thirds, two and a half and three and one-third ounces, thus enabling the smoker to procure a 5-cent and a 10-cent package of tobacco "at the store."

The war revenue war tax was repealed, but the packages of tobacco remained the same size.

Since 1902, the consumer of tobacco has been paying the equivalent of war taxes to manufacturers.

LIGHTS FOR SAN DIEGO.

Chamber of Commerce Appeals to Senators for Aids to Navigation at Night.

[ASSOCIATED PRESS NIGHT REPORT.]

WASHINGTON, March 30.—[Exclusive Dispatch.] An appeal has been made to Senators Flint and Perkins by the Chamber of Commerce of San Diego for proper lighting of the entrance to San Diego harbor, the absence of which, it is alleged, has the effect of keeping vessels which arrive off the port after dark outside the harbor until daylight.

"It may also be said," writes Secretary John S. Mills, "that the coast line of California from San Diego as far north as Point Conception is poorly lighted. Some years ago, through the instrumentality of a representative from Oregon, certain lights were placed. The present condition, not only works a hardship on the crews of vessels, but will have the effect of taking vessels off the run to southern ports."

Senator Flint promptly took up the matter with the Lighthouse Board to ascertain whether it would be possible to alleviate the conditions referred to without legislation, and if not to ascertain what should be done to remedy the lack of lights as speedily as possible. Senator Perkins expressed surprise that there is any complaint, but will look into the matter.

WASHINGTON BRIEFS.

Steam Shovel Record.

WASHINGTON, March 30.—A single steam shovel at work on the Panama Canal recently removed 3941 cubic yards of rock and earth in a working day of eight hours. This breaks all records for a single day's excavation by one steam shovel. The shovel was actually at work six hours and fifty minutes.

KIDNAPED FROM HOSPITAL.

Man Who Whisked Girl Away Gets Mild Reprimand from Police.

[BY DIRECT WIRE TO THE TIMES.]

NEW YORK, March 30.—[Exclusive Dispatch.] C. W. Lemburg enjoys the distinction of having kidnaped a 17-year-old girl from a hospital, with no more serious consequences to himself than a mild reprimand from the police and the hospital authorities.

Of course, Mr. Lemburg had no criminal intention when he walked into the Fordham Hospital last night and whisked a patient out from under the noses of the nurses, orderlies and house surgeons. In fact, he thought he was doing the proper thing. He and his wife had proposed to Rosie that they adopt her, and she consented. Therefore Lemburg thought the simplest way to adopt her was to carry her off from the hospital.

Had not another patient in the ward recognized Lemburg when he took Rosie away her disappearance might have created a sensation. As it was the superintendent notified the police to hunt up Lemburg and inform him that Rosie must stay in the hospital until discharged. She is suffering from some malady which the doctors cannot make out, and must remain several weeks longer for observation.

RICHEST BRIDE UNHAPPY; DIVORCE RUMORS.

Herr Gustave von Bohlen und Halbach

Death of Child Widened Breach

between daughter of noted gun maker Krupp and her husband, and Essen hears that permanent separation is imminent.

"MALIGN INFLUENCE."

JAPAN PUTS ONUS OF TROUBLE UPON CHINA.

[ASSOCIATED PRESS NIGHT REPORT.]

TOKIO, March 30.—The Japanese government has asserted in the most positive terms that it is unable to accede to the suggestions of China that pending questions with regard to Manchuria be referred to The Hague for arbitration. It maintains that this suggestion shows a lack of courtesy and it attributes the Chinese change of attitude in this matter to "malign influences."

Answering a request for an expression of the views of the government concerning China's proposal that the Manchurian questions be referred to The Hague, the foreign office today gave out the following carefully worded statement:

"Several questions between Japan and China of more or less importance, with reference to Manchuria, remain unadjusted. Some are complicated, but all readily could be made to yield to the diplomatic process of give and take.

NOT AN ULTIMATUM.

"Japan, fully appreciating the advantages of removing all causes of misunderstanding from her relations with her neighbors, made proposals to China looking to the final settlement of outstanding differences. These proposals were framed in a spirit of consideration and conciliation, and were in no sense an ultimatum. Japan expected that the terms offered would be permitted to prevail and without discussing the questions or making any counter proposals, China categorically rejected Japan's offer and suggested recourse to The Hague.

"In adopting this extraordinary course, China is guilty not only of slight courtesy to Japan, but has disregarded one of the expressed provisions of The Hague convention, and has completely reversed the usual course of procedure. Article 41 of The Hague convention declares the court is maintained for the 'object of facilitating recourse to arbitration of international differences impossible to settle by diplomacy.'

"In the present case the recourses of diplomacy have not only not been exhausted, but they have not even been appealed to. The questions in dispute have not been made the subject of full detailed discussion between the two governments and no attempt has been made to compose the differences or ascertain how far they are irreconcilable.

"The questions are not ripe for such references; diplomatic effort would first have to be exhausted and the exact points at issue ascertained and specified.

"The controversy covers a wide range of interests and calls for a correspondingly wide range of accommodation. The powers immediately concerned have plenty of authority to pool all issues if necessary and are alone competent to settle the questions in a satisfactory manner and no solution not satisfactory to all concerned will stand the test of time and stress of competing interests.

"It is, therefore, extremely unfortunate that China has allowed herself to be persuaded to make the wholly impracticable suggestion of arbitration."

JACK LONDON ILL.

Author Reported as About to Sail Snark and Abandon World Trip.

[BY DIRECT WIRE TO THE TIMES.]

BOSTON, March 30.—[Exclusive Dispatch.] A letter received in this city from Sydney, Australia, announces that Jack London, the novelist, who started on a voyage around the world in the little sloop "Snark," has been stricken with a mysterious illness which has prostrated him, and he has been compelled to abandon the voyage.

He intends to sell the "Snark," and return to California in an effort to regain his lost health. His condition is such, however, that it seems extremely doubtful if he will be able to resume active work for a long time.

OBITUARY.

D. H. Kahaulelio.

HONOLULU, March 22.—D. H. Kahaulelio, who was one of the comparatively few native Hawaiians to cordially support the provisional government following the overthrow of the monarchy, and who was a member of the Legislature under the Republic of Hawaii, died suddenly March 13. He was assistant clerk of the House of Representatives.

Joseph Peter McIntyre.

SEATTLE, March 29.—Joseph Peter McIntyre, appointed a chaplain in the United States Navy during the administration of Benjamin Harrison and chaplain on the battleship Oregon during her memorable run from the Puget Sound navy yard around Cape Horn to Santiago, died in this city this morning from nervous disorders resulting from services during the Spanish-American War followed by shock caused by exposures following the San Francisco earthquake and fire. The deceased is a brother of Bishop Robert McIntyre of St. Paul and is well known in Denver, Chicago and San Francisco.

SEVERED TIES.

DIVORCE FOR KRUPP HEIRESS.

HERR AND FRAU VON BOHLEN UND HALBACH UNHAPPY.

Wife Inherited Gun Works, Ship Yards and Coal and Iron Mines from Famous Ironmaster of Germany—Child Died Two Months Ago and Breach Was Widened.

[BY DIRECT WIRE TO THE TIMES.]

BERLIN, March 30.—[Exclusive Dispatch.] It is reported at Essen that there is probability of divorce proceedings between Herr and Frau von Bohlen und Halbach. It is reported that the couple have been leading an unhappy life together for some time, especially since the death of their infant child but two months ago.

Frau von Bohlen und Halbach was Bertha Krupp, daughter and chief heir of the late noted iron master. When she married she was only 18 years old, but when her father died in 1902 she had become the owner of the great steel and gun works at Essen, the shipyards at Kiel, the gun and armor works at Magdeburg and a number of coal and iron mines. Her mother and a younger sister were left huge sums in bonds and stocks.

October 19, 1906, she married the man from whom it is said she is to be divorced. She met him when she was visiting Rome, and he was secretary of the Prussian Legation at the Vatican. Dr. Gustav von Bohlen, as he was usually called, was then 35 years old. He is the son of Dr. von Bohlen und Halbach, who was once Minister for the Grand Duchy of Baden at Berlin before the days of the empire.

Both the Bohlen and Halbach families have connections in the United States. Bohlen, grandfather of the man who married Bertha Krupp, was an officer on the northern side during the Civil War. Halbach, the other grandfather, made a fortune in the United States and returned with it to Baden, his native State.

Before going to Rome, young Von Bohlen had studied for the law and has served in a Baden regiment, but later joined the diplomatic service and was stationed at Washington in 1899. Subsequent to his engagement to Bertha Krupp he served in Peking, but resigned to be married and take an active part in the management of the Krupp works.

BIG NAVY CERTAIN.

Opposition Flattened Out by House of Commons Debate; Eight Dreadnaughts Planned.

[ASSOCIATED PRESS NIGHT REPORT.]

LONDON, March 30.—The debate in the House of Commons yesterday appears almost to have flattened the "little navy" party.

Newspapers that have heretofore been its strongest organs, now say that it is impossible for the country to run the smallest risk of being overtaken by Germany in the construction of battleships.

There are good reasons for believing the Cabinet has already decided to build eight Dreadnaughts, and has notified the shipbuilders of its intention to lay down the second four within the fiscal year.

Carrie Nation Verdict.

GUTHRIE (Okla.) March 30.—[Exclusive Dispatch.] Carrie Nation, the temperance advocate, as defendant, won a verdict in the District Court here today in a case where she had given her Guthrie residence as security for a note given by a converted saloonist to a whisky dealer. She had the note to pay and after paying half of it resisted payment of the remainder on the ground that she had received no consideration whatever for the note "excepting the worry and fretting that comes to all going on other people's notes."

RAILWAY RECORD.

TESTIFY ON NEVADA RATES

Witnesses Give Cost of Operating Espee.

Examiner Lyon Doubtful of Power to Act.

Reno Men Confident of Winning Adjustment.

[ASSOCIATED PRESS NIGHT REPORT.]

RENO (Nev.) March 30.—In the hearing before Examiner Lyon, of the Interstate Commerce Commission, in the case of the Nevada Railroad Commission against the Southern Pacific and the Nevada, California and Oregon railroads, charging unjust rates, Commissioner Shaughnessy, formerly assistant superintendent of the Southern Pacific, testified today as to the cost of operation of the line from Ogden to Reno, and from Reno to Sacramento.

He filed figures compiled from data secured from the railroads, in which it was shown the cost of operating the line from Reno to Sacramento was very nearly the same as for operating from Reno to Ogden.

The object of this testimony was to show that if the Southern Pacific were making a reasonable profit in hauling aggregate tonnage through to the Coast, there would be no justification for the arbitrarily high rates charged to Reno.

Prof. Thurtell, of Nevada University, gave the approximation of profits the Southern Pacific Company would derive from handling business to Reno at equal rates with the Coast.

Judge H. F. Bartine, chairman of the Nevada Railroad Commission, and Frank McCune, expert accountant, of Spokane rate fame, were examined before Examiner Lyon this morning. Commissioner Lyon asked Judge Bartine why the railroads east of Ogden and Salt Lake were not included with the Southern Pacific company as defendants. Judge Bartine answered that these roads had nothing to do with the back-haul charged by the Southern Pacific from San Francisco to Reno, and that all that Nevada contends for is the same rate from Ogden to Reno as exists between Ogden and San Francisco. Mr. Lyon remarked that he was doubtful if the Interstate Commerce Commission would make a ruling reducing this rate, but would proceed to take the testimony. Judge Bartine answered that the Nevada commission was willing to take its chances with the Interstate Commerce Commission.

McCune's testimony had to do with rate figures that he had compiled. Thirty-two exhibits, consisting mainly of rate tables, were introduced at the morning session. At noon an adjournment was taken until 2:30 o'clock this afternoon.

It is expected the hearing will be completed by tomorrow night. In order to prevent Nevada from losing the case through technicalities, Judge Bartine and Atty.-Gen. Stoddard, who are conducting Nevada's case, announced this afternoon that they will include ten trunk railroads operating east of Ogden as defendants in the case. They are confident that Nevada will win, and say they expect a favorable ruling from the Interstate Commerce Commission within eight months.

GOES AFTER RAILROADS.

Missouri Attorney-General Seeking Evidence That They Own and Operate Coal Mines in State.

[BY DIRECT WIRE TO THE TIMES.]

JEFFERSON CITY (Mo.) March 30.—[Exclusive Dispatch.] Atty.-Gen. Major is seeking more evidence in connection with that developed at Kansas City, to the effect that certain railroads in the State own coal mines and enter actively into competition with regular mine owners for the business of the public.

A certain amount of testimony of this nature was adjusted by Assistant Atty.-Gen. Revell at a hearing before the Railroad Commission and efforts are being made by the department to learn just how far this practice has gone.

There is not a railroad chartered under the laws of Missouri that can legally enter into the mining and selling of coal, and if this is shown to have been done, suits for forfeiture of the charters of offending roads will be commenced by the Attorney-General.

Since Judge Smith McPherson of the Federal Circuit declared the Missouri 2-cent fare law unconstitutional and the railroads expressed their intention of returning to the 3-cent fare, Gov. Hadley publicly announced "war to the end" and said he would put the entire State machinery in operation to defeat this.

The move today is looked on as the first blow of the war, in which the Governor promised stringent measures against the roads.

THIRTY-EIGHT ENTOMBED.

EL PASO (Tex.) March 30.—Thirty-eight Mexican miners are entombed in the coal mine at Minor, Mex., operated by the Coahuila Mining Company, as the result of an explosion last night, caused by fire damp. It is probable that all are dead.

SHERIFF TIES KANSAS ROAD.

Traffic Blocked on Kansas, Southern & Gulf for Want of Tax Money.

[BY DIRECT WIRE TO THE TIMES.]

TOPEKA (Kan.) March 30.—[Exclusive Dispatch.] Traffic is blocked on one Kansas railroad and not a wheel is moving. The Sheriff of Pottawatomie went forth a few days ago and chained the company's entire rolling stock to the rails because the company was unable to pay the taxes of last year, which are $700.

The railroad thus tied up indefinitely bears the name "Kansas, Southern and Gulf." This company, which started on its career a few years ago, built a line from the little station of Blaine, on the Union Pacific line running west from Leavenworth, six miles south to Westmoreland, the county seat of Pottawatomie county.

You Can Afford a Beautiful Piano

If you can pay us $10 and every [illegible] amount as $10 and every [illegible] If you may have a [illegible] FAIRBANKS PIANO [illegible] your home At Once.

THINK OF IT — [illegible] only the cheap [illegible] ato could be had on [illegible] payments. NOW you can [illegible] a quality piano like [illegible] banks on these [illegible] ments. Will you [illegible]

If out of the city write for catalog and full information as to how you [illegible] know this piano without investing any money. We have a plan you [illegible] know about.

The World's Best Pianos Are Here. Any one on easy payments.

THE HOUSE OF MUSICAL QUALITY

Southern California Music Company

332-334 So. Broadway, Los Angeles, Cal.

REMEMBER OUR TOY DE[illegible]

BEEMAN AND HENDEE BABY SHOP 447 SO. BROADWAY

Entire Third Floor Pa[illegible] of Toys and Dolls

Easter Imported Novelties [illegible] for Decorative Purposes [illegible] Children's Play Things [illegible] Display.

Ladies' Shirtwaists

Now showing new patterns in [illegible] waists of cotton marquisettes, [illegible] broidered lawns and fancy stripes [illegible] silk and linen. All sizes $4.00, $[illegible] up to $15.00.

Misses' Wash Suits

A fit and style is worked into the [illegible] suits that leaves nothing to be as[illegible] for. It will pay you to visit the Ju[illegible] nile dept. before making selection

Easter Greetings

The Latest Society Stationery, Engrav[illegible] Wedding Invitations, Announcement[illegible] Calling Cards, Easter Cards, etc.

Artists' Materials

All the needs for amateur or professiona[illegible] Pyrographic Supplies, Drawing Inst[illegible] ments, etc.

Picture Framing—Get that picture framed too[illegible]

Sanborn, Vail & Compan[illegible]

735 S. Broadway, Between 7th and 8th Sts.

TOOK SECRET WITH HIM.

DIES ALONE AND NAMELESS.

Pittsburgh Suicide Supposed of Los Angeles.

Shut Himself in Room and Turned on Gas.

Identity as "G. W. Hall" Appears Doubtful.

[BY DIRECT WIRE TO THE TIMES.]

PITTSBURGH, March 30.—[Exclusive Dispatch.] With the door barricaded, the gas jet turned on, the blinds pulled down, and all possible chance for the gas to escape from the room shut off, a man supposed to be G. W. Hall of Los Angeles, was found in his room in the home of Mrs. Jacob Wolinsky, at No. 1207 Gibbon street, this afternoon about 1 o'clock. The boarder was lying half-dressed upon the bed, unconscious from inhaling the gas. He died six hours later at Mercy Hospital without regaining consciousness.

Mrs. Wolinsky said that he came to her home and rented a room last Thursday, paying the rent for a week in advance. She forgot to ask his name. About 12 o'clock this afternoon Mrs. Wolinsky went to the room to awaken the man and heard moans. She knocked on the door but received no response. She then went to the front of the house and called Officer Neary, who happened to be passing the house at the time. Officer Neary tried to look into the room through the keyhole, but found that paper had been stuffed into it. The officer then forced the door.

In a grip of the boarder was found a loaded revolver. No letters were found in the clothes but the suit he wore bore the maker's mark of "Wm. Rosshirt, Los Angeles," and showed that it had been made for G. W. Hall. The underclothing of the dead man, however, was marked "A. C. W."

The only G. W. Hall who appears in the Los Angeles City Directory resides at No. 6320 Philadelphia street, and he was found at home and in good health last night.

ROOSEVELT AT SAN MIGUEL.

Ex-President Visits Beautiful Azores Island—Story of Attack is Denied.

[ASSOCIATED PRESS DAY REPORT.]

PONTA DEL GADA (Island of Sao Miguel, the Azores.) March 30.—The steamship Hamburg, with ex-President Theodore Roosevelt aboard, arrived here unexpectedly at 8 o'clock this morning. The vessel stopped briefly to give Mr. Roosevelt an opportunity of seeing the beautiful scenery of the island, with its springs and gardens.

There was great excitement among the people, all of whom were eager to obtain a glimpse of Mr. Roosevelt. Mr. Roosevelt came ashore at 12 o'clock in the morning. A large crowd assembled at the dock and gave him an ovation.

He was greeted by Edward A. Creevey and William [illegible] respectively the American Vice-Consul at St. [illegible] whom he drove around Gada in an automobile. Mr. Roosevelt was accompanied by the members of his party.

The Hamburg steamer [illegible] Ponta Del Gada at half o'clock this morning. Her ping place is Gibraltar, [illegible] due Thursday.

In his drive around [illegible] day, Mr. Roosevelt was [illegible] by Moyses Benarus, the [illegible] Consul. A large crowd had at the wharf while Mr. [illegible] viewing the city and when [illegible] to the docks to go out to [illegible] he was given an ovation [illegible] off by the English, German [illegible] guese residents of Mons. [illegible] Horta, the other members of [illegible] velt party went on a [illegible] dition and got sixteen [illegible] different species.

While the Hamburg was [illegible] sensational rumor to the [illegible] a steerage passenger had [illegible] to assault Mr. Roosevelt [illegible] lated. The Associated [illegible] respondent is able to [illegible] that no such incident occurred.

STORY IS FALSE.

[ASSOCIATED PRESS NIGHT REPORT.]

LONDON, March 31.—The correspondent of the Reuter Telegram company at Ponta Del Gada has sent a dispatch that the alleged assault on Theodore Roosevelt on the steamship Hamburg, [illegible]

Pig 'n Whistle

Home A6971

Exceedingly Attra[illegible] CONFECTIO[illegible]

For Dinners—Parti[illegible]

"Just to Eat"

AT THE

Pig and Wh[illegible]

On Broadway, Bet. 2nd & [illegible]

Next to the City Hall

Monograms for handker[illegible] to order.

J. ABRAMSON

404 So. Broadway

FOURTEEN OF CREW [illegible]

HAVANA, March [illegible] members of the crew of [illegible] American steamer [illegible] was burned here [illegible] ing, and it is feared [illegible] ished. The Altenburg [illegible] the burning piers of [illegible] tral Railroad and the [illegible] rapidly that the [illegible] forced to abandon [illegible]

CRIME BRIEFS.

Fellow-Workman.

[illegible]TLE (Wash.) March 30.—With[illegible] cord between the two men, and [illegible]ntly without motive, Jean Cor[illegible] a workman for the contracting [illegible] Hawley & Lane, drew a re[illegible] at noon today and shot a fel[illegible]man, George Coston, through [illegible]k. Coston died while on the [illegible] to the hospital. The murderer [illegible]captured.

Parents-in-Law.

[illegible]YO (S. D.) March 30.—Angered [illegible]mestic trouble, Richard Barton [illegible] his wife's parents, M. D. Tuck[illegible] wife, with an ax today. After [illegible] Mrs. Barton not to reveal his [illegible] he fled, but was captured at [illegible]nt.

ELLA WILSON PRIMA DONNA.

[illegible] YORK, March 30.—Miss Flora [illegible] daughter of James Wilson, [illegible]ry of Agriculture, is happy to[illegible] after having had a successful [illegible]t" yesterday before Andreas [illegible] administrative manager of the [illegible]politan Opera house. Miss Wil[illegible] ambitions to go on the op[illegible] stage, and has just returned [illegible] abroad, where she studied sing[illegible]

To Cure a Cold in One Day

Laxative Bromo Quinine Tablets. Druggists refund money if it fails to cure. E. W. Grove's signature is on each box. 25c.

You Can Afford The
Beautiful
Piano

If you can pay us as much a month as $10 and every month after if you may have a beautiful FAIRBANKS PIANO placed in your home At Once.

THINK OF IT — Heretofore only the cheap qualities of piano could be had on such easy payments. NOW you can have a quality piano like the Fairbanks on these liberal payments. Will you investigate? Write and full information as to how you may have and easy money. We have a plan you should

Here. Any one on easy payments.
OF MUSICAL QUALITY
rnia Music Company
adway, Los Angeles, Cal.

R OUR TOY DEPT
Entire Third Floor Full of Toys and Dolls
Easter Imported Novelties for Decorative Purposes and Children's Play Things Now on Display.

es' Shirtwaists
new patterns in shirt-ton marquisettes, ens and fancy stripes in. All sizes $4.00, $6.50

s' Wash Suits
is worked into these ves nothing to be asked you to visit the Juve- ore making selections

Greetings
ciety Stationery, Engraved tations, Announcements, Easter Cards, etc.
or amateur or professional Supplies, Drawing Instru
t that picture framed today
ail & Company
Between 7th and 8th Sts.

Pig 'n Waistle
Home A5411.
Exceedingly Attractive
CONFECTION
For Dinners—Parties
"Just to Eat"
AT THE
Pig and Whistle
On Broadway, Bet. 2nd & 3rd
Next to the City Hall.

Monograms for handbags made to order.
J. ABRAMSON
404 So. Broadway

Creevey and William M. Nichols, respectively the American Consul and Vice-Consul at St. Michaels, whom he drove around Point Gada in an automobile. In the Mr. Roosevelt was accompanied the members of his party.

The Hamburg steamer sailed from Ponta Del Gada at half past 6 o'clock this morning. Her next stopping place is Gibraltar, where she is due Thursday.

In his drive around Horta today, Mr. Roosevelt was accompanied by Moyses Benarus, the American Consul. A large crowd had assembled at the wharf while Mr. Roosevelt was viewing the city and when he returned to the docks to go out to the Hamburg he was given an enthusiastic send-off by the English, German and Portuguese residents of Horta. The Mayor of Horta the other members of the Roosevelt party went on a shooting expedition and got sixteen birds of different species.

While the Hamburg was at Fayal a sensational rumor to the effect that a steerage passenger had attempted to assault Mr. Roosevelt was circulated. The Associated Press correspondent is able to state positively that no such incident occurred.

STORY IS FALSE.

[ASSOCIATED PRESS NIGHT REPORT.]

LONDON, March 30.—The correspondent of the Reuter Telegram company at Ponta Del Gada, Azores, a dispatch that the story of an assault on Theodore Roosevelt on the steamship Hamburg, is entirely false.

FOURTEEN OF CREW ILL

HAVANA, March 30.—Fourteen members of the crew of the Spanish American steamer Alfonso XII, which was burned here yesterday morning, and it is feared they will die. The Altenburg reached the burning piers of the Havana Central Railroad and the flames spread so rapidly that the officers and crew were forced to abandon the ship.

LIFE'S SEAMY SIDE.

TWO KILLED BY WAYSIDE.

...d of Companions Ends in Double Murder.

...Member of Italian Trio Pursued by Posse.

...d Bodies Show Fearful ...olence of Struggle.

[ASSOCIATED PRESS NIGHT REPORT.]

...ONG (Cal.) March 30.—What ...ed to be a double murder was ...ed this morning on the wagon ...tween French Gulch and ...Essex. Three Italians are ...d. O. Martini is dead, his ...t from ear to ear. A. Fran... ...swiss man of Coram, is so ...about the head and body ...ch or rock that he is un... His skull is fractured, and ...t recover. Philip Leo, sus... ...being the murderer, has ...t his escape into the hills ...Tower House and French ...officers, reinforced by a ...uriated miners, have found ...and are in pursuit. Leo is ...Trinity county.

...ive for the murder is in ...whether it is a case of "black ...bery or one of robbery can... ...termined at this time.

...Martini and Leo left Red... ...yesterday by stage to go to ...Gulch, twenty-one miles to the ... They were friends and ...s. At French Gulch they ...ent evening together, drinking ...in the saloons, but not become... ...cated. They said they were ...for work, and this morning at ... they started afoot to Tower ...three miles away, where they ...to get employment. They ...good friends as ever to all ...ances, and they were seen by ...persons.

...o'clock this morning, Henry ...and William Redley, miners on ...ge to French Gulch, came upon ...body of Martini. Two hun... ...yards farther they found Franco ...unconscious and bleeding from a dozen ...wounds. Redley and Irvin hurried to ...Golf and gave the alarm. Officers ...took up the pursuit, and willing ...at once aid to the wounded man. ...At the scene of the murder were ...signs of a desperate struggle. ...Shreds of clothing torn to shreds ...and a desperate fight. Martini ...was struck on the head with a ...rock, his skull smashed in, and then, ...to make death doubly sure, his throat ...was cut from ear to ear. His pockets ...were turned inside out and their contents ...taken, and this indicates robbery ...as at least one motive of the ...crime. It is not yet understood why ...the body was found 200 yards ...down the road. It may be ...that Leo and Leo struggled together for ...a distance. Franco's neck and back ...were cut from a dozen blows from ...a knife, and his clothing was torn almost ...from him.

...TELLS MURDER TALE.

...Brings Up Head of Man, ...Bearing Evidence of Violent ...Death.

[ASSOCIATED PRESS NIGHT REPORT.]

...MATTER, March 30.—A bodyless ...head, badly crushed where the murderer's ...instrument struck it and thickly ...covered with quicklime, has been ...found by the crew of a dredger of the ...Pacific Bridge and Dredging ...Company, on the east water way.

...Coroner Snyder declared that the ...victim had been murdered, his body cut ...up and packed away in quicklime and ...thrown on a city garbage dump. ...The murdered man was about 35 ...years old. Clinging to the right side ...of the head was a tuft of hair several ...inches long. The hair, brown in color, ...would indicate that the dead man had ...had a fair head of hair long in the back, but ...cut short at the neck. The right upper ...jaw is missing.

...MAN STOPS LYNCHING.

...Missouri Farmer Pleads With ...Mob for Lives of Wounded ...Suspects

[DIRECT WIRE TO THE TIMES.]

...CHILLICOTHE (Mo.) March 30.—[Exclusive Dispatch.] But for the intervention of Mrs. James Wood, wife of a farmer living south of Jamesport, two men accused of shooting and probably wounding Marshall Corroway of Jamesport yesterday, would have been lynched in the front yard of the Wood home, where they had been taken and wounded by a posse of farmers.

...Mrs. Wood threw three of the suspects, who had commanded to surrender before the fight and fired upon the posse. The shots were returned, and all three suspects were wounded, one seriously. The third man escaped.

...Before he could be secured and the posse comprised the posse in the act of stringing up their victims Mrs. Woods interfered. She pleaded with the leader of the mob to let the law to take its course and cooler heads finally prevailed.

...The mob followed the third suspect to the Grand River bottoms seven miles northwest of Chillicothe, where he probably be captured.

CRIME BRIEFS.

...Blow-Workman.

...SEATTLE (Wash.) March 30.—Without warning between the two men, and ...apparently without motive, Jean Corbin, a workman for the contracting firm of Hawley & Lane, drew a revolver this noon today and shot a fellow-workman, George Coston, through the head. Coston died while on the way to the hospital. The murderer was captured.

...Mother-in-Law.

...CAIRO (Ill. D.) March 30.—Angered by domestic trouble, Richard Barton visited his wife's parents, M. D. Tuckwiller and wife, with an ax today. After killing Mrs. Barton not to reveal his whereabouts he fled, but was captured at

...WILSON PRIMA DONNA.

...NEW YORK, March 30.—Miss Flora Wilson, daughter of James Wilson, Secretary of Agriculture, is happy today having had a successful debut yesterday before Andreas Dippel, administrative manager of the Manhattan Operahouse. Miss Wilson has ambitions to go on the operatic stage and has just returned from Europe, where she studied singing.

To Cure a Cold in One Day
Laxative Bromo Quinine Tablets. Druggists refund money if it fails to cure. E. W. Grove's is on each box. 25c.

BEGIN TRIAL OF CAMORRA

Naples Dealing With Members of Murder Society and Double Crime.

[BY DIRECT WIRE TO THE TIMES.]

ROME (Italy) March 30.—[Exclusive Dispatch.] The first stage of the Camorra trial in Naples for the Cuocolo double murder two years ago has been reached. Six members of the Camorra have been indicted as the men who planned the crime, four indicted for executing it and forty-five indicted for complicity.

The trial, which is to be held within a year outside of Naples, is not likely to result in a conviction, since the evidence is of a circumstantial nature.

Even in the case of an acquittal, the prisoners, who are leading members of the Camorra, will not be released, as secondary trials for different crimes are certain to follow. For this reason the police hope that meantime they will be able successfully to cope with the murder society.

CONQUER DESERT.

(Continued From First Page.)

tion Service engineers. There has been some delay through floods and because of a fluctuating labor supply, Indians being the main reliance during the hot season.

The total cost of the project will be about $3,000,000, which will be returned to the government by the settlers benefited, the Interior Department acting on behalf of the Indians. To deal with the government there has been organized a Water Users' Association, of which James A. Garvin is president. It will be several years before the first of the ten annual installments will be due, but farmers and town dwellers alike believe they have been benefited already to the extent of the full cost of the dam and its appurtenant works.

CREATES LAKE.

As the Colorado has slight fall above the dam, on the closing of the sluice gates, there will be created a lake about ten miles in length, constituting a great settling basin for the turbid waters of the stream. Most of the year the Colorado is true to its name, for it is "red" with silt from the earth and rock it has torn away in its torrential rush through the abysmal cañons above and along its course from near the northern boundary line of the Territory. As has been demonstrated in other waterways near by, this silt forms a serious problem of administration and expense when allowed to enter the headings and to settle in the upper reaches of the canals. This question has been studied deeply by the Reclamation Service men, who believe they have succeeded in minimizing the trouble. Much of the silt undoubtedly will be deposited in the ten miles of quiet water above. When the flow reaches the dam, that part drawn off for the canals will be diverted through concrete sluiceways, with slight fall, and in these channels it is expected that a very large proportion of the solid matter will be deposited, where it can be flushed out as wished by simply raising the great steel sluice gates that form an extension of the line of the dam. At the side of the sluiceway are canal gates of novel design, opening from the top instead of from the bottom, as is usual. This is accomplished very simply by sliding planks into grooves cut into the sides of the many narrow openings. These "flash boards" will be set according to the stage of the river, to skim only the top and clear a few inches of the flow.

CANAL SYSTEM.

With the Laguna Lake as its heart, leading from it will be the arterial system of canals, carrying a life-giving flow to lands now arid on both sides of the river. Originally, the main canal was projected for the eastern side of the stream, crossing the Gila channel by syphons and then led westward to Yuma, parallel with the Gila's southern bank. But that would have been a long and expensive course. Later plans terminate the eastern canal at the north bank of the Gila. The main canal is to be built down the western side of the Colorado to be syphoned across at Yuma, just below the Southern Pacific bridge, saving distance and grade and therefore gaining ground in additional acreage to be covered, down as far as the Mexican line on the eastern, or southern side, of the river. Thus the larger of the Laguna headgates have been transferred to the western side.

For a mile and three-quarters below them is to be a mighty canal, this upper stretch ending in a ten-foot drop, whereat will be developed much and valuable electrical power. Work upon this upper section of canal has only lately been undertaken. In addition to 500 teams employed, on the reservation canals, two powerful steam shovels have been taken from the finished work on the quarries at the dam and have been added to the digging force, together with a half dozen locomotives and scores of dump cars, the combination being a miniature representation of the operations on the Panama Canal. The smaller branch canal that will supply the Indians with water is nearly done and it is not improbable that the aboriginal farmers will be the first to profit through the white man's philanthropy. Plans for the other canals seem to be a bit unsettled, though it is probable that the Yuma supply canal, the main artery of the system, will be built some distance back from the river, skirting the higher land to be irrigated on the reservation.

SYPHON CROSSES RIVER.

The syphon crossing under the Colorado is to be fourteen feet in diameter, inside, built of concrete and steel, sunk well below the river bed. It will be so pitched that water will pass through at high velocity, thus avoiding silt deposit. Below Yuma will be two canals, one skirting the high mesa and the other near the river. This district is naturally drained by a slough, back into the river. Low-lift pumps will be used for drainings at the end of this slough when the river is at flood.

It is possible that the upper canal below Yuma may be extended down into Sonora, where a Mexican engineering party lately finished surveys for sixty miles of canals. Such an extension might serve to irrigate as great an acreage as that available north of the line.

The canals of the Yuma Valley already are under government ownership. Most important of the canals is the Farmers', which is supplied with water at the present time and in all low stages of the river by means of a great scoop wheel. By means of this wheel and by a centrifugal pump at the head of a smaller ditch, about 14,500 acres already are assured of irrigation. This means that about 20 per cent. of the acreage available may be brought under cultivation at once, without waiting for completion of the main project.

COVERS BIG FIELD.

Agriculturally, the scope of the Yuma project will be about 130,000 acres, divided in this manner: Yuma reservation, in California, 16,150 acres; valley below Yuma on Arizona side, 55,243 acres; north side of Gila Valley, above Yuma, 8000 acres; lower Gila Valley, 11,000 acres; mesa lands, 40,000 acres. The mesa land, lying mainly below Yuma, is to be irrigated by lifting water to it from the canals, as it lies far above the limit of a gravity flow. This higher-lying land is especially suited to the growth of citrus fruits, being practically frostless.

Just what the Yuma Valley will not grow does not seem to have been demonstrated. It will grow all products of the Southwest, including dates and many other subtropic products. Cotton, of the long-stapled Egyptian variety, is a demonstrated success. Yuma, oranges, grape fruit and lemons are exceptionally fine. Alfalfa is a matter of course and early vegetables are money-makers. There will be no trouble in finding profitable things to grow on the land which is being opened up or in finding a market for them in whatever quantity.

For the protection of the area reclaimed are being built levees along the river, with tops four feet above the mark of the highest floods ever known. The levee on the western bank is complete and its top is occupied by the railroad, which connects the settlements at the dam with the Southern Pacific. More than twenty-two miles of the east-side levee have been built and the work is to be completed this year through to the Mexican line. Security against levee cutting by river currents has been secured by the laying of many mattresses of stakes and brush, set at right angles with the river banks.

INDIAN LAND RICH.

The Yuma Indian reservation is about fourteen miles long by eight miles wide, largely in the river bottom, where 14,000 acres of rich humus-laden soil will be distributed soon between Indian and white settlers. The Indians, 700 in number, live there already, and have for centuries, their crude agriculture mainly based upon the custom of poking into the mud, after the spring floods, the seeds of melons, pumpkins and corn, from which the crop was harvested in the fall, if, fortunately, there happened to be a crop. Many of the older Indians object to any disturbance of these Arcadian conditions, but they are to be helped, despite their own protests. Most of the tribesmen are to be consolidated along the southern and southeastern parts of the reservation, where five acres of good land will be secured to each redskin, regardless of age or sex. The more Rooseveltian the family, the greater the acreage secured. Less than 5000 acres will thus be reserved for the Indians, and the balance will be thrown open for settlement by the whites, each settler to get fifteen acres, the selection to be by lottery, as has been done at the openings of a number of northern Indian reservations. The applications for allotments are understood to be many times the number of plots available for entry. Just when the lottery will be held is in itself something of a gamble, but it will not be before fall and possibly not that early.

On the reservation is to be a new town, to be named after J. W. Powell, long connected with the Geological Survey, and well known for his investigations along the Colorado. Very appropriately, the names of the southwestern Indian tribes will be used in designating the streets.

IMPERIAL AFTER WATER.

There has been much talk of late of the making of a canal line survey by the Reclamation Service from the Laguna dam down into the Salton country and to Coachella. Great petitions, apparently carrying more names than there are residents of the region affected, have been sent to Washington, asking that water be conducted around into the Salton basin on a higher level than that of the Imperial canal. But the Reclamation Service officers are prompt in denial that any such canal is projected at the present time, though there is a bare possibility that such a waterway may some time be constructed. Engineering parties are in the field—three of them—but they are merely making a topographical map of the region to the westward of Yuma, with contour intervals of five feet. It is flat-footedly stated that no practicable route exists for a Coachella canal north of the international boundary, and the assertion of several years ago is repeated with emphasis, that miles of tunneling and the expenditure of many millions of dollars would be necessary to accomplish such a result. And if it could be done by the use of unlimited money, the pertinent question comes of, "What's the use?" The Mexican government liberally offers right of way for any such American canals, and the slope into the great Salton Valley is such that the grade consumed would be an almost negligible factor. For the Laguna dam is about 160 feet above sea level, and Coachella is about 100 feet below sea level, and the distance between the two, around by the proposed course, is about 160 miles, allowing for a uniform gradient of about twenty inches to the mile. But, according to all the light the best of irrigation authorities can shed upon the subject just now, it will be many a day before the Imperial canal is paralleled. Far more likely would be an arrangement under which the Imperial canal itself would be supplied through the Laguna headgates.

From the farthermost point on the reservation to be reached by the Reclamation Service ditches it is only sixteen miles to the Imperial head. United States Geological Survey men have expressed themselves in the past to the effect that the Imperial Valley can best be supplied with water from Laguna, and it is probable that they will submit some plan to that end as soon as conditions warrant; say, about as soon as the Yuma Valley and reservation irrigation systems have been put into operation.

VICHY
(FRENCH REPUBLIC PROPERTY)
Natural Alkaline Water
Standard Remedy for Dyspepsia, Stomach Troubles and Gout.
Ask your Physician
Not Genuine without the word
CELESTINS

FEMININE POLITICS.

WOMEN OUTWIT THE BACHELORS

Slip Suffrage Bill Through in Wisconsin.

Single Men Inveigled Away While Vote Is Taken.

Hard Fight in Lower House Still Ahead.

[BY DIRECT WIRE TO THE TIMES.]

MADISON (Wis.) March 30.—[Exclusive Dispatch.] Advocates of woman's suffrage heavily scored on the bachelors of the Senate today, when they succeeded in quietly putting through the Stout suffrage bill in that body, while the unmarried members were decoyed to various parts of the Capitol by fair women and their allies on one pretext or another. When the alarm was finally sounded the bachelors rushed back to the Senate chamber to find that the measure had been passed.

Then, not wishing to show their hand, they went to Senator Bird, one of the few members opposed to the bill, and induced him to give notice that tomorrow he would move a reconsideration of the vote by which the bill was passed. The coup by which the bill was gotten through the Senate was one of the best ever pulled off here.

If the Senate refuses to reconsider its vote by which it passed the bill, the bachelors of the Assembly will do everything in their power to kill the measure. Such confirmed bachelors as Assemblymen Bray, Cleary, Farrell, Ledvina, Leroy, Ramsey, Twesme and Whittet are determined to defeat the bill. They are preparing to organize for more effective work, and to keep scouts constantly on guard so that they they may not be outwitted like the Senator bachelors were. As Bray and his fellow bachelors are leading members of the lower house and have been able to control it on most of the important matters so far, the outlook of the suffrage bill, if it reaches the house, will be gloomy.

Many of the married members have been induced by certain home influences to support the bill. These members are being held up to scorn and ridicule by the bachelors. The outcome of the contest is awaited with wide interest throughout the State. The bill provides that the question of extending the elective franchise to women shall be submitted to the voters for approval or disapproval at the general election next year.

ANTI-SUFFRAGE ORGANIZATION.

Philadelphia Society Women Start Opposition to Movement to Give Them Ballot.

[BY DIRECT WIRE TO THE TIMES.]

PHILADELPHIA, March 30.—[Exclusive Dispatch.] At a meeting held at the residence of Mrs. Brinton Coxe, No. 1515 Locust street, a number of prominent society women of this city organized the association to oppose the "further extension of suffrage to women." The organizers held that the extension of the suffrage would retard human progress.

Among those who participated in the meeting were Mmes. George F. Baer, Horace Brock, J. Gardner Cassatt, Alexander J. D. Dixon, Joseph M. Fox, William A. Glasgow, Jr., Horace Binney Hare, James Mifflin, Arthur Ryerson, John Thompson Spencer, Henry Wharton, Jr., Nicholas Thouran, Howard Wurts Page, the Misses Mary Henry, Mary Newhall, Gertrude McCall. Mrs. Brinton Coxe was made temporary president.

SUSPENDED FOR CRIBBING.

PROVIDENCE (R. I.) March 30.—Twenty-eight freshmen have been suspended from Brown University for "cribbing" in the English course. The names of the men have not been announced and both President Faunce and the dean of the university decline to discuss the matter. It is understood the boys will have a year of enforced absence.

London is twelve miles broad one way and seventeen the other. Every year sees about twenty miles of new streets added to it.

RELIEVES CATARRH IN FIVE MINUTES

When you suffer horribly from catarrh and are constantly sniffing and snuffling, hawking and spitting, and doing other disgusting things, just remember that there is a certain cure, called Hyomei (pronounced High-o-me,) which is guaranteed to cure, or money back.

Hyomei will give joyful relief to any catarrh sufferer in five minutes.

For coughs and colds nothing is so good. It will break up a cold in five hours by soothing the inflamed membrane.

It is also rigidly guaranteed to cure bronchitis, tonsilitis, asthma and croup, or money back.

For the relief of consumption there is nothing better.

Hyomei is medicated air prepared from the extracts taken from the giant eucalyptus trees of inland Australia, where catarrh or consumption was never known to exist.

You breathe in this healing and antiseptic air through a slightly pocket inhaler that comes with every Hyomei outfit, and this air, with its peculiar soothing properties, passing over the inflamed and germ ridden membrance (for catarrh is a germ disease,) kills the germ, allays the inflamation, and in a short time completely cures the disease.

A complete Hyomei outfit, which includes a hard rubber inhaler that will last a lifetime, and a bottle of Hyomei, costs only $1.00, and extra bottles of Hyomei, if afterwards needed, cost but 50 cents. Hyomei is sold by all druggists, and guaranteed by Booth's Hyomei Co., Buffalo, N. Y., to cure, or money back.

NOTHING TO PAY IF HYOMEI DOESN'T CURE

Home 10571 Sunset-Broadway 4944
Broadway Department Store
Broadway Cor. 4th. Los Angeles. Arthur Letts

End of the Month Clean-Up Sale

Come to the finish today. Big bargains for the last day. Strain a point to take advantage of them

$1.75 Gloves
The Peerless P. K.
A heavy French kid glove; pique sewed and gusseted; Paris point embroidered backs. Former price $1.75. Marked now in our popular glove department, Main floor... $1.50

7½x9 Ft. Brussels Rugs
$10.00 to $12.50 Grades
Large, seamless Brussels rugs in the most desirable designs. They are made by Alexander Smith & Sons—that means quality. Prices for today only, Third floor... $8.50

Printed Lawns
Only One Case
A great variety of patterns—stripes and figures. Just the thing for kimonos, house dresses, etc. Just one case—that spells 3½c. h-u-r-r-y. Sale for today only, Third Floor... 3½c

$7.50 Mattresses
Silk Floss and Felt
A combination silk floss and pure cotton felt mattress that never knots, but always stays in shape. Has a good fancy ticking cover. Today's price, Third Floor... $5.75

Novelty Lace Curtains
1000 Pairs
Included are heavy thread Nottingham, Arabian color, cream colored cross-stripe curtains and a fine assortment of ruffled muslin curtains. Price for today, 3rd floor, while they last... 85c

25c India Linon
25 Full Pieces
A very fine quality of pure white India linon; 25 full pieces of our regular 25c grade. Limit of 12 yards to a customer. This sale for today only, on the Third Floor, yard... 15c

Women's Canvas Oxfords
White or Colored
Startling bargain news for Wednesday. Broken lines of women's white and colored canvas oxford ties, slightly soiled from handling. None exchanged. No phone orders. Today... 49c

Clean-Up Sale Lingerie Waists
A sale involving an endless variety of pretty waists. Three prices for a big one-day sale today.
Waists at 39c Dainty white lawn waists, trimmed with Val. lace and embroideries. Waists actually worth 50c. Choice 39c today.
Waists at 69c Waists of white and colored lawns, madras and ginghams. Some are slightly mussed from table displays. Regular $1, $1.25 and $1.50 waists at 69c, today.
Waists at 95c The daintiest possible — the kind with long tucked sleeves, pointed cuffs; tailored styles, with linen collars and cuffs. Every garment clean and fresh. Priced in this sale at 95c. Second Floor.

Apron Ginghams
8 to 9 a. m.
Good quality apron ginghams in blue and white and brown and white checks. Limit of 8 yards to a customer. No phone or mail orders. Sale today, 8 to 9 a.m., on the Third Floor, yard... 3c

Women's Kid Oxfords
Reduced From $1.98
Short lines of black kid oxfords; some in vici. Ribbon tie style, patent or kid tips; all sizes in the lot. They are all to go today in this great clean-up sale at... $1.19

Kid Body Dolls
A Clean-Up
Out they go at a cut price because they are slightly soiled. Jointed kid body dolls and dressed dolls, too. Some worth originally as high as $2.50. Choice today... $1.50

Children's Oxfords
Brown or Black Kid
They're made of solid leather throughout; sizes 5 to 8; either soft black or vici kid. Medium weight soles. They go in this big end-of-the-month bargain event today. Main Floor... $1.00

$4.95 Go-Carts
The Princess
Only eight of them; better hurry, don't you think? Leather lined, collapsible go-carts, with rubber-tired wheels and good springs. A leader on the Third Floor at... $2.95

Printing Department
100 cards, name only... 35c
100 cards, name, address, 'phone, etc... 50c
500 business cards... $1.25
1000 business cards... $1.75
Our prices for letterheads, envelopes, circulars, wedding invitations, programs and society printing are as low as consistent with first-class work. At Rear Aisle 6.

Sale of Suit Cases
Genuine Leather
Only nine of these; don't be late. Genuine leather suit cases with steel frame, sewed leather handle, heavy corners. Straps all around; good lock and shirt fold. Special on the Third Floor, today, at... $4.42

Successful Sale of Dinnerwear
Presents Numerous Saving Opportunities
Take this means of investigating the importance of the Broadway Dinnerware Section. You will be surprised at the completeness and lowness of the prices.
100-Piece Haviland Set for $22.50—Enough for 12 people.
German China Set $5—Pink border; enough for six people.
There are numerous other values that will pay you for a trip to this section.
Clean-Up of Odd Dinnerware
The leftovers from sets that have sold quickly.
Plates at 10c; Baking Dishes at 20c and 25c; Jugs at 15c, 20c and 25c.
Covered Dishes at 50c to $1.00.
Damaged China, 1c, 2c Up to 10c
They have been chipped or marred—cups, plates, bowls, soup plates, saucers, etc., at 1c, 2c, 3c, 5c and 10c.
This New Coffee Mill 39c
Just like the picture. You can adjust it to fine or coarse coffee. Holds one pound. Hang it on the wall.
SAPOLIN HOUSE-HOLD VARNISH... 25c
All colors in this.
WOOL DUSTERS
The TO 98c
For walls or hardwood floors; some even at 39c.
8 DOZEN HARDWOOD CLOTHES PINS... 5c
Or 1c dozen. Limit 4 dozen to a customer. No phone orders. Deliveries only with other goods from the basement.
This New Sink Strainer 12c
Made especially for the Broadway. Enameled blue. Note the three feet upon which you can stand it. Basement feature today.

100 Years Old To-Day

MRS. ABIGAIL MORRILL, Aged 100

Mrs. Abigail Morrill of Newburyport, Mass., who is one hundred years old, takes Duffy's Pure Malt Whiskey regularly as a tonic. Mrs. Morrill says that her health and vigor is due to this, and is grateful that she can obtain such an excellent tonic stimulant in her old age.

In an interview Mrs. Morrill says: "I have been using Duffy's Pure Malt Whiskey for the last two years with good results, and I am still using it every day as a tonic. My health is as good as can be expected at my advanced age. I am one hundred years old today, March 31st. I thank you for preparing so good a medicine for the old."

Every testimonial is guaranteed genuine, and is published in good faith with full consent.

Mrs. Morrill's experience is similar to that of thousands of other men and women who have been kept strong and vigorous in their old age by the use of Duffy's Pure Malt Whiskey.

Duffy's Pure Malt Whiskey

If you wish to keep young, strong and vigorous and have on your cheeks the glow of perfect health, take Duffy's Pure Malt Whiskey regularly, according to directions. It tones and strengthens the heart action and purifies the entire system. It is recognized as a family medicine everywhere. It is invaluable for overworked men, delicate women and sickly children. It is a promoter of health and longevity; makes the old feel young and keeps the young strong.

CAUTION—When you ask your druggist, grocer or dealer for Duffy's Pure Malt Whiskey, be sure you get the genuine. It's the only absolutely pure medicinal malt whiskey and is sold in sealed bottles only; never in bulk. Price $1.00. Look for the trade-mark, the "Old Chemist," on the label, and make sure the seal over the cork is unbroken. Write Consulting Physician, Duffy Malt Whiskey Co., Rochester, N. Y., for free illustrated medical booklet and free advice.

The Newest Ideas
In hair goods and in dressing the hair are seen first at
THE SENNETT TOILET PARLORS
N.E. Cor. Fifth and Spring

Let us show you the new imported Spring Suitings. Made to your measure, $25 to $50.
Eisner & Co., Tailors
Angelus Hotel Building.

TO-NIGHT Cascarets
10c 25c 50c
GET WORK WHILE YOU SLEEP

ALL THE LATEST SPORT NEWS, LOCAL AND TELEGRAPHIC

GOOD START.

VICTORY SITS WITH ANGELS.

Berry's Boys Beat Beavers in Pitchers' Battle.

Hosp Allows One Hit and Scores Shut-out.

Crowd Cheers the Raising of the Pennant.

Los Angeles, 2; Portland, 0.

The opening game of the Pacific Coast League baseball season in Los Angeles was a battle of pitchers, in which Hosp for Los Angeles bested Graney of Portland, shutting out the visiting players and allowing but one hit to his opponent's three.

The game was really a good opening show, and while some ragged errors marred the work, the heaving was of a high-class order, if one can forget the wildness of Hosp. However, he and Graney did remarkable work. There were but nine fly balls sent to the outfield, from which one can guess there must have been something stirring among the pitchers.

Notwithstanding the fact that the Beavers soaked Hosp but once, he gave them no less than eight passes, which is going some for a good one like he is. He wobbled continually, and yet had class enough to get himself out of a bad hole every time he got in one. In the third, with one out, Godwin muffed a running "catch" and then Hosp passed the next two men, and yet no runs were scored. There was no luck about this, for it was good pitching, and Hosp certainly deserves the credit for winning a good game. He was always there, having one hit, a steal, three outs and three assists.

While Graney pitched a three-hit game, he passed four men, soaked two with the ball and made two wild throws, and yet recovered quickly from the disastrous first inning, in which the locals made the only two runs of the game.

PORTLAND SEEMS WEAK.

The Portland team, by the way, does not shape up like the one Big Mac had last year, but he may whip it into line within the next month. He has practically lost his infield in parting with Cooney, Casey and Dansig, and the boys replacing them should not be judged for another month. Both Breen and Olson are fast, and Kennedy did all that was asked of him. The weak spots that were shown cropped up from a combination of Hosp's one-hit pitching and McCredie's Marathon grouchiness in right field. On the other hand, the locals gave Hosp almost perfect support, the only bungles being Godwin's muff of a line drive after a run, and Orendorff's muff of a high foul that came down "in the sun."

The fielding features of the game were beautiful assists by Delmas and Breen and the neat work of Hosp and Smith. The pitching was so good that the outs were comparatively easy and there were no spectacular plays. As a matter of fact, it was only an ordinary game that was invested with more than the commonplace because it was the opening game of the season.

The first three Portland men to face Hosp were easy outs, the bright spot of this inning being Delmas's beautiful assist on Olson's grounder back of Hosp. With two out in the first inning for Los Angeles, Dilion was safe at first on Olson's wild throw of his grounder. He advanced to second when Graney soaked Howard with the ball. Then Graney tried to catch Dillon off second and threw the ball so wildly that Dillon scored and Howard ran to third. Howard came in a moment later on Smith's clean swat to left. Graney walked Delmas and Thompson, but struck out Orendorff.

The score:

LOS ANGELES.

	A.B.	R.	B.H.	S.B.	P.O.	A.	E.
Daley, cf	3	0	0	0	1	0	0
Godwin, lf	3	0	0	0	1	0	1
Dillon, lb	3	1	0	0	9	1	0
Howard, rf	3	1	1	0	1	0	0
Smith, ss	3	0	1	0	2	1	0
Delmas, 2b	3	0	0	0	3	5	0
Thompson, 3b	3	0	0	0	1	2	0
Orendorff, c	3	0	0	0	5	1	0
Hosp, p	2	0	1	1	1	1	0
Totals	26	2	3	1	24	11	1

PORTLAND.

	A.B.	R.	B.H.	S.B.	P.O.	A.	E.
Ryan, cf	3	0	0	0	3	0	0
Olson, ss	3	0	1	1	2	2	1
Ort, lf	3	0	0	0	1	0	0
McCredie, rf	3	0	0	0	1	0	0
Johnson, 2b	3	0	0	0	2	3	0
Kennedy, 1b	3	0	0	0	9	0	0
Breen, 3b	3	0	0	0	1	2	1
Armbruster, c	3	0	0	0	5	1	1
Graney, p	2	0	0	0	1	4	0
Totals	26	0	1	1	25	12	3

SCORE BY INNINGS.

	1	2	3	4	5	6	7	8	9
Los Angeles	1	0	0	0	0	0	0	0	x—2
Base hits	1	0	1	0	0	1	0	0	x—3
Portland	0	0	0	0	0	0	0	0	0—0
Base hits	0	0	0	0	0	0	0	0	0—1

*Hit by batted ball.
Sacrifice hits—Graney.
Left on bases—Los Angeles, 7; Portland, 7.
Bases on balls—Off Graney, 4; Hosp, 4.
Struck out—By Graney, 5; Hosp, 1.
Double plays—Delmas to Dillon; Johnson to Olsen to Kennedy; Hosp to Delmas to Dillon.
Passed balls—Armbruster, Orendorff.
Hit by pitched ball—Howard, Godwin.
Time of game—1h, 30m.
Umpire—Toman.

VERNON DEFEATED.

PUTS UP GOOD GAME.

[ASSOCIATED PRESS NIGHT REPORT.]

SACRAMENTO, March 30.—[Exclusive Dispatch.] The opening of the Pacific Coast Baseball League here this afternoon by the Sacramento Senators and the Vernons drew a big crowd to the Oak Park grounds, where the Vernons were defeated by a score of 6 to 2 in a lively contest.

Superior Judge C. N. Post pitched the first ball, in the absence of Mayor Clinton White.

Preceding the game, the parade, headed by a brass band, marched through the streets. A batting rally in the second inning netted Sacramento five runs, and another, made in the third, completed the Senators' points. The Vernons scored in the fourth and fifth.

In the eighth, Raymer, for Sacramento, made a wonderful stop of a hot one from Hawkins's bat and put him out at first. The opening was very auspicious.

VERNON.

	A.B.	R.	B.H.	S.B.	P.O.	A.	E.
Stovall, rf	4	1	1	0	0	0	0
Graham, 2b	4	0	0	0	2	3	0
Martinez, lf	4	0	2	0	2	0	0
Brashear, 1b	4	0	2	0	8	1	1
Rapps, ss	4	0	0	0	1	3	0
Mott, 3b	4	0	0	0	1	2	0
Goodman, cf	3	1	1	0	2	0	0
Hogan, c	3	0	1	0	5	1	0
Hawkins, p	3	0	0	1	0	4	0
Totals	33	2	7	1	24	9	1

SACRAMENTO.

	A.B.	R.	B.H.	S.B.	P.O.	A.	E.
Shinn, ss	3	0	1	1	1	3	0
Doyle, cf	3	0	0	0	2	0	0
Adams, lf	3	0	0	0	3	0	0

Scenes at the Opening of Pacific Coast Baseball Season,

showing game between Portland and Los Angeles at Chutes Park, yesterday afternoon, and incidents of the "Mayors' Nest" unearthed by President Berry.

RANK BUSHERS.

PLURALITY OF MAYORS VOTE IN BALL SEASON.

THE Pacific Coast League may be roasted by some of the fans for real or alleged shortcomings, or for what it has not done, but it (or rather the Henry Berry end of it) deserves special notice today for furnishing a grand spring opening of Mayors.

The town has many times witnessed the spectacle of the millinery store that receives a large consignment of three wash-basin hats and then advertises an "opening;" of the jewelry shops, restaurants, furniture stores, saloons, and what not that indulge in "openings," but not until the Pacific Coast ball league came to the rescue did Los Angeles or any other city or town on earth have a grand opening of Mayors.

Such was the wonderful display at the Chutes Park grounds yesterday in the first day of continuous baseball, for three and possibly four Mayors took part in the game, and there are yet some outside precincts to be heard from that may increase the present majority. These various potentates were Mayor Will Stephens, who has led the city about for two weeks; Mayor George Alexander, who hopes and prays he will be allowed to lead us for nine months; Mayor Jim Forlong of Vernon, who probably hopes to have a job of leading something larger some day, and the Mayor of Glendale, who was said to be there, not caring whether he led anything or not.

Ocean Park, Pomona and Santa Ana are yet to be heard from, for these towns may have had a Mayor or two sticking about some place in the crowd, or on the Chutes fence looking over at the game.

Mayors are pretty plentiful in these days of recalls and grand juries, but yesterday was the first time in the history of civilization that the baseball fans of any city ever saw an all-star Mayor battery, with another Mayor trying to hit a ball that one Mayor tried to pitch, and another Mayor tried to catch. There has never been such an aggregation of talent bunched together away from a municipal hot-air banquet, and while the three may shine as leaders, they are an awful bunch of mutts as ball players.

"Anticipating" Mayor Alexander pitched the first ball that opened the long season; Mayor Will Stephens tried to hit what was flung at him, and Mayor Forlong endeavored to stop what he saw coming. Now Mayor Alexander may be a good one in that line of business, but if he had to be elected on his merits as a pitcher "Our Set" would have to spend $3,658,924 and hire all the automobiles in town for seven years in order to carry one precinct.

The first ball he heaved was a fearful wild pitch. He was so disgusted with this that he tried it again and did worse. He was game, however, and would not quit until he got one near the plate and his third attempt almost hit one of Mayor Stephens's corns. This Mayor struck at the ball but could not hit it of course, but the other Mayor behind the bat managed to stop the ball and with these puny efforts the three graces retired, amid the applause of the 3000 fans gathered to see the game, and the first real performance commenced.

The antics of the Mayors were not the only things worth looking at during the day, for the Los Angeles Champions won the game; an auto parade, led by a band, wound through the streets from the City Hall at 1 o'clock in the afternoon; and Henry Berry's new Irish pennant for the year 1909 was raised with appropriate ceremonies. The day was an ideal one in every way, for outdoor sport and large crowds of people lined the sidewalks as the autos went by, preceded by a band. The various machines contained Henry Berry, president of the Los Angeles team, and local newspaper men; the Portland and Los Angeles ball players; directors of the two local clubs, city officials, and fans.

After arriving at the grounds the players went through their preliminary practice. At 2:45 o'clock a procession was formed of the band and the ball teams, and these marched past the grand stand to the flag pole in the corner of the left field, President Berry leading his team with the V-shaped pennant in his hand. The Portland team having the post of honor behind the band, while the Los Angeles team brought up the rear. Old Glory was hauled down and with the green pennant placed above it, the two were hoisted to the top of the pole, while the band played the Star Spangled Banner and the fans cheered. It was a very pretty ceremony and was warmly received.

Then came the task of unlimbering the Mayor battery and trying to get it into action, and this tickled the fans, for it is very, very seldom that three high-class Mayors will consent to show themselves up as ball players before a large and critical crowd of baseball fans.

	A.B.	R.	B.H.	P.O.	A.	E.
Gandil, 1b	4	0	0	12	0	0
Raymer, 2b	3	1	0	0	3	0
Jansing, 3b	3	1	0	0	1	0
Zamlock, rf	3	0	1	1	0	0
Byrnes, c	4	1	2	7	1	0
Brown, p	3	1	2	0	2	0
Totals	34	4	5	27	11	0

SCORE BY INNINGS.

	1	2	3	4	5	6	7	8	9
Vernon	1	2	0	0	0	1	0	0	0—4
Base hits	0	0	0	1	1	0	0	2	0—4
Sacramento	0	1	0	1	0	0	0	0	x—2
Base hits	0	4	2	0	1	1	0	0	x—8

SUMMARY.

Two-base hits—Murphy, Hogan, Mohler.
Sacrifice hit—Breyette.
First base on balls—Off Browning, 1; off Wiggs, 2.
Struck out—By Browning, 5; by Wiggs, 10.
Hit by pitcher—J. Lewis, by Wiggs.
Time of game—1h. 30m.
Umpire—McGreevy.

GREAT RALLY.

SAINTS FINISH STRONG.

[BY DIRECT WIRE TO THE TIMES.]

BERKELEY, March 30.—[Exclusive Dispatch.] By batting White of the 'varsity all over the lot in the ninth inning of today's game, the St. Vincent's College nine scored five runs in the last few minutes of play and took the second straight game from the 'varsity by a score of 6 to 5.

Ybarrando was in the box for the visitors and ten hits were secured from his delivery, while White gave out but seven.

The 'varsity took the lead in the sixth inning by scoring three tallies, and followed with two more in the seventh. In the eighth the visitors landed one. The landslide was the result of two passes to first, three hits and a couple of costly errors.

The score:

ST. VINCENT'S.

	A.B.	R.	B.H.	P.O.	A.	E.
Shute, 2b	5	1	2	2	2	1
Workman, 1b	4	0	0	9	1	0
Kennedy, cf	5	0	0	2	0	0
Sullivan, 3b	5	0	0	1	2	1
Callahan, ss	4	0	0	2	1	1
Ybarrando, p	4	1	1	1	3	0
West, lf	4	1	1	1	0	0
Buckles, rf	1	0	0	0	0	0
Davidson, c	4	1	0	7	1	0
G. Kennedy, rf	3	0	0	1	0	0
Totals	36	4	7	26	12	3

'VARSITY.

	A.B.	R.	B.H.	P.O.	A.	E.
Christen, rf	4	0	1	0	0	0
Lewis, 2b	4	0	1	2	2	0
Allen, rf	5	0	1	2	0	0
Steele, cf	5	0	0	2	0	0
Moulton, c	4	1	0	8	1	1
Anthony, ss	5	1	0	2	2	1
Guyles, 3b	4	0	0	0	2	1
Greenlaw, 1b	2	0	0	9	0	0
White, p	4	0	0	0	2	0
Brady, lf	4	0	0	2	0	0
Totals	37	2	3	27	9	3

SCORE BY INNINGS.

	1	2	3	4	5	6	7	8	9
St. Vincent's	0	0	0	0	0	0	1	5	x—6
California	0	0	0	0	0	1	2	0	0—3

SUMMARY.

First base on balls—Off Ybarrando, 1; off White, 3.
Struck out—By Ybarrando, 7; by White, 6.
Three-base hit—Kennedy.
Two-base hit—Shute.

A Domestic Eye Remedy.

Compounded by Experienced Physicians. Conforms to Pure Food and Drugs Laws. Wins Friends Wherever Used. Ask Druggists for Murine Eye Remedy. Try Murine in Your Eyes. You Will Like Murine.

BASEBALL RULING.

CLEVELAND WINS SUIT.

[ASSOCIATED PRESS NIGHT REPORT.]

CINCINNATI, March 30.—The National Baseball Association made this announcement today:

"Attention is called to the published claim that the Cleveland club has secured the services of Player J. B. Henderson of the outlaw Stockton club, and that, in return, it transferred two players to the Portland club of the Pacific Coast League for his release.

"The Boston club claims the title to this player is vested in it.

"An agreement has been filed with the commission by the Cleveland club, whereby it releases Players Graney and Breen to the Portland club, the consideration being that the Cleveland club shall have the pick of any player of the Portland club during the season of 1909, and, furthermore, that in the event that Pitcher Henderson is reinstated, it shall have an option on this player's release.

"The evidence shows that the Boston National League club negotiated for the services of this player with the Portland club in 1907, and that he was carried on the Boston club's reservation list for two years. It appears, however, that the negotiations for the release of the player were never closed.

"It further appears that the Boston club was to secure the services of this player for a try-out, and that it was to give in return some consideration and the choice of some players in the year following the release of the player to the Boston club. Had an agreement of this kind been presented to the commission it would have been rejected, because all minor league players are subject to draft unless they are sold previous to August 20 of each year.

"The finding of the chairman of the commission is that the Boston National League club never secured title to this player, and its claim for his service is, therefore, rejected. It is evident that the Portland club takes the same view of this case, or it would not have entered into the agreement with the Cleveland club. This latter agreement, being in proper form, will be approved by the commission and the player awarded to the Cleveland club, when the ineligibility against the player has been removed by the National Association."

Players Released.

VANCOUVER (B. C.) March 30.—Owner Dixon of the Vancouver Club of the Northwestern League today released five players, four of whom are Seattle men. They are: Leo Fushel, outfielder; Horace Scott, outfielder; John Miller, infielder; Paul Colbert, infielder, and W. P. McKinney, pitcher.

Hollywood Wins.

Hollywood High School defeated Compton in a ten-inning baseball game yesterday afternoon by a score of 6 to 5. The batteries were Camdee and Cage for Hollywood, and Gordon and Walson for Compton.

ANOTHER RACE, PERHAPS.

As the outcome of the Stearns-Locomobile race on Sunday a challenge for a 500-mile track event may be issued this week. James P. Morley says he is authorized to wager $10,000 on the chances of a certain four-cylinder car in a 500-mile race with the Loco. Should the challenge be accepted there are only two conditions: Cars must be stock and there must be no restrictions as to drivers. The race would be pulled off at Ascot Park within thirty days.

EUREKA DRIVING CLUB

EUREKA, March 30.—A race track association, under the name of the Eureka Driving Club, has been formed here, with twenty-four prominent sportsmen interested. The club has been incorporated with a capitalization of $10,000 and the charter has been received. This action was taken as the result of the wish of sportsmen to continue racing a clean sport in the face of the anti-race track gambling law.

MORNINGSTAR WINS.

NEW YORK, March 30.—Ora C. Morningstar of New York won his fourth straight game tonight in the international 18.2 championship billiard tournament, defeating A. G. Cutler of Boston, 500 to 310. Harry P. Kline of Philadelphia defeated Louis Cure, 500 to 487.

Sox Beat Redskins.

YUMA (Ariz.) The White Sox No. 2 and the Yuma braves played a game of baseball in a high wind here today, with the result that the Chicago team won by a score of 11 to 1. There was a big attendance, and much enthusiasm, as Yuma is the only point in Arizona in which the Chicago team will play.

SALT LAKE RACING.

SIXTY DAYS SCHEDULED.

[ASSOCIATED PRESS NIGHT REPORT.]

SALT LAKE CITY, March 30.—Sixty days of racing is assured to Salt Lake City through the leasing of the Wandamere track today by W. H. Murray, manager for the Salt Lake Racing Association. He will improve the stands and grounds, and begin a twenty days' meet on May 1. On May 23, the Utah Racing Association, which has a lease on the Fair Grounds track, will open a forty days' meeting.

The season will be extended if the patronage warrants. Mr. Murray will leave for San Francisco and Los Angeles in a few days to book a number of stables for the meeting.

Circuit Driver Dead.

EAST AURORA (N. Y.) March 30.—William B. McDonald, the widely known grand circuit driver, died today at his home near the Jewettville tracks. Paralysis was the cause.

Sentous Team Wins.

The Sentous-street school baseball team won from the Tenth-street school team yesterday afternoon by a score of 8 to 6.

The Reach Base Ball

The Official Ball of the American League

Adopted for a ten year period by the great American League. The use of the Reach Base Ball is obligatory in all games played by American League Teams. Standard with all leagues and colleges.

The Reach Mitts and Gloves are used exclusively by the World's Champions.

The Reach Guarantee

The Reach Trade Mark guarantees perfect goods. Should defects appear, we will replace any article absolutely without cost (except Base Balls and Bats retailing under $1.00.)

OFFICIAL American League Ball

The Reach Official Base Ball Guide for 1909

Now on sale—complete with over 400 illustrations, including famous players, great important games, also exclusive photos of the getting into World's Series. Containing full explanations and playing rules, tables of averages, records, etc.

10 cents at dealers or by mail.

Write for 1909 Reach Base Ball Catalogue—FREE. Over 100 colored illustrations. Many new features.

A. J. REACH CO., 1773 Tulip Street, Philadelphia, Pa.

WISE TAL

By The "Office B

"Pa, will you please
what a financial genius
"A financial genius,
is a man who can
that he has never
which the people who
are getting it, will never
A man who tries to
good looks part of his
pretty sure to become
I believe the reason
don't accomplish more
cause they do not attempt
Believe you can. Feel
Think you can. Then
And it's just as true
can't who thinks he can't
have framed a mental
Increased prosperity
Change that wish to a
Fortune smiles on
and laughs at the
stead of trusting to
your faith in your own
dare and do. The man
cess who thinks success
believes success, and
his by developing the
qualities of his own
and hand. Do you
Silverwood Stores
became the leading
Want if it had not been
strenuous personal
man back of them?
wood Stores only sell
clothing, hats, shirts,
etc., obtainable, price
plain figures at the
ing price, insure them,
gentlemanly salesmen
pense them. We respect
licit your patronage.
store.

F. B. Silver
Five Stores:
221 South Spring
Broadway & 6th
Bakersfield
San Bernardino

Tourist
AUTO VEHICLE

Mitch
Broadway 5410
Home B5813
GREER-ROBBINS COMPANY

PREMI
"THE QUALITY
1909 4 and 6 cylinder cars
livery. SCHWAEBE-ATK
CO. (Inc.) Phone 22068;
ams and Main. L. H.
Robt. Atkinson, Mgr.

R. C. HAMLI
Franklin Motor
NEW HOME
12th and O
MAIN 404

W. E. BUSH, Sec. Co
Garage and Repa
1227-29 SOUTH
Home F7901
Members A. D. A.

Better be Satisfied Now Than Dissatisfied later.
NASH & PENN
2414 W. 8th St. Temple

ELMOR
"The Car That Has
Elmore Motor Car
742-44-46 So. Ol

LOCOMOBIL
Winner of the Vanderbilt Cup
shaft drive at your service
tion.
Model 1 7-passenger touring
diate delivery.
LOS ANGELES MOTOR
Pico and Hill

RAMBLER RECO
ON CALIFORNIA
Prove the value of
use.
Let us show you
W. K. COWA
1140-42 S. Hope

REO APPE
KISSEL
LEON T. SHETTLE

VEL
Every Part a
$1900 L. A. Guar
STANDARD MOT
12th and Olive

WOLGAST CLOSE

Covers Up Su Has Good

Extra Weight U Picato Ad

Dalton Is Bea With Fred

Ad Wolgast
rounds.
Charlie Dedie
ten rounds.
Kid Cleveland
six rounds.
Frank
Burton, two rounds.
Kid Bell
rounds.
Ad Wolgast had
Frank Picato at
last night, and the
able to stop the
trs weight to some
bulldog.

Picato was unable
inside of Wolgast's
fense and Wolgast, with
lattic boring-in style
able to get Picato
him and slip over lights
and swings to the face
jarred the local boy and
his face.

Picato never let up
Wolgast and although
proved an enigma to his
ally found Ad's face an
stiff blows that made
supporters howl with
quickness in taking
openings and his crowd
splitting kept Picato from
his mark and concentrate
with any effectiveness.

Wolgast's stinging blo
brought blood in the
Picato's face gradually
battered as the fight pr

Picato appeared to
gast about ten pounds
looked to be at about
Wolgast seemed to
pounds. The difference
the man was very notice
gast was strong and
own in the clinches.
siderably taller than his

PICATO FAVO

The house was crowde
and when Wolgast came
at 10:17 o'clock he receiv
ception. A greater vo
greeted Picato when he
few minutes later. Bo
peared to be in excellent
both seemed nervous.

Picato had a shade ov
the second round, but
periods the local boy
to break even four time
other five rounds in favo
Picato was after Wolgas
uts, but Ad's class kept
doing any damage and W
three blows to Picato's
open and outfought him
changes.

Early in the first
drew blood from Picato's
ing out of the clinches.
frequently rush Picato
with left and right swi
cato had difficulty in ave
get inside of Wolgast's g
times in the second round
porters of the local man
was beginning to solve
troublesome defense, but
did the local pug make
showing.

In the second, Picato
gast's face and stomach
swings that had forch
The men clinched a great
coming out of the hangin
Wolgast usually reached
telling effect.

IS MORE EVE

The men fought even
fourth, fifth and sixth rou
milling was fierce and fast
right swings and jabs w
siderable damage to Picato
Picato found Wolgast wi
to the face. Rough infigh
sixth made the gallery ho
light.

The eighth, ninth and
went to Wolgast. Pierce
in which Wolgast's quic
him a decided advantage
last rounds, exciting, alt
men clinched frequently.
ginning of the last round
tered in a slugging conte
both were considerably da
gast's slashing blows to
slowed Picato up and Wol
him around the ring.

Wolgast was little
though Picato landed
blows on his face and sto
men were always together,
deavoring to get inside of
peculiar defense and Ad e
deliver a shower of his ra

The rounds in which the
even were marked by v
slugging that at times th
cave in either of the men
handled himself with sup
erness and at critical time
rato was pressing him clos
footwork with good effect,
unable to avoid Wolgast's r
that came from all directio

KID DALTON WIN

Kid Dalton won from Fr
in the semi-windup on aggr
strength and roughness.
box and is wild and awkwar
swings. Corbett was worn
Dalton's wrestling but had
culty in standing him off
fifth round, when in coming
clinch, Dalton, in some wa
Corbett with a left hook on
of the jaw and knocked him

Corbett stayed down on
resting for the count, and
arose weak and wobbly. D
not have the class to put
Before the round was end
pushed Corbett to the floor
ment later Corbett went
from weakness.

Many of the rounds were
while Dalton did the greate
the forcing Corbett was t
boxer and had Dalton bleedi
most every round. It was
rough fight from first to las
of wrestling, and both boys
tired at the end. Dalton
worse beaten up of the two,
wobbly at times, but his stre
ried him through.

PRELIMINARIES.

Kid Cleveland had the
Mike Kutchos and on accou
boxing. Kutchos was the agg
almost every round but whe
in he was met by lefts and
the face and after the first tw
his countenance was red and

The first round was rathe
with the advantage slightly
of Cleveland, who rapped Mik
face and more than eve
Kutchos's forcing. The secon
belonged to Kutchos, who land

BOXING.

WOLGAST WINS CLOSE BATTLE.

Covers Up Successfully and Has Good Offense.

Extra Weight Unable to Give Picato Advantage.

Dalton Is Best in Hard Bout With Fred Corbett.

Ad Wolgast beat Frank Picato, ten rounds.

Charlie Dalton beat Fred Corbett, ten rounds.

Kid Cleveland beat Mike Kutchos, six rounds.

Frank Nelson knocked out Curley Burton, two rounds.

Kid Bell beat Dan Cullen, four rounds.

Ad Wolgast had too much class for Frank Picato at McCarey's Pavilion, last night, and the local boy was unable to reap the advantage of his extra weight to score against the little bulldog.

Picato was unable effectively to get inside of Wolgast's peculiar, close defense and Wolgast, with his characteristic boring-in style frequently was able to get Picato where he wanted him and slip over lightning-fast chops and swings to the face and body that jarred the local boy and badly cut up his face.

Picato never let up in going after Wolgast and although the latter's style proved an enigma to him he occasionally found Ad's face and stomach with stiff blows that made the local man's supporters howl with glee. Wolgast's quickness in taking advantage of openings and his crowding method of milling kept Picato from following up his mah and concentrating his attack with any effectiveness.

Wolgast's stinging blows to the face brought blood in the first round and Picato's face gradually became badly battered as the fight progressed.

Picato appeared to outweigh Wolgast about ten pounds. The local boy looked to be at about 135 pounds and Wolgast seemed to be about 126 pounds. The difference in the size of the men was very noticeable, but Wolgast was strong and able to hold his own in the clinches. Picato was considerably taller than his opponent.

PICATO FAVORITE.

The house was crowded to the roof and when Wolgast came into the ring at 10:17 o'clock he received a good reception. A greater volume of noise greeted Picato when he appeared a few minutes later. Both boys appeared to be in excellent condition and both seemed nervous.

Picato had a shade over Wolgast in the second round, but in the other periods the local boy only was able to break even four times, with the other five rounds in favor of Wolgast. Picato was after Wolgast every minute, but Ad's class kept Picato from doing any damage and Wolgast landed three blows to Picato's one in the open and outfought him in the exchanges.

Early in the first round Wolgast drew blood from Picato's nose. Coming out of the clinches, Wolgast would frequently rush Picato to the ropes with left and right swings that Picato had difficulty in evading. Picato got inside of Wolgast's guard several times in the second round and the supporters of the local man thought he was beginning to solve Wolgast's troublesome defense, but not again did the local pug make the same showing.

In the second, Picato reached Wolgast's face and stomach with right swings that had force behind them. The men clinched a great deal and in coming out of the hanging-on periods Wolgast usually reached Picato with telling effect.

IS MORE EVEN.

The men fought even during the fourth, fifth and sixth rounds, and the milling was fierce and fast. Wolgast's right swings and jabs wrought considerable damage to Picato's face and Picato found Wolgast with his right to the face. Rough infighting in the sixth made the gallery howl with delight.

The eighth, ninth and tenth rounds went to Wolgast. Fierce exchanges in which Wolgast's quickness gave him a decided advantage made the last rounds exciting, although the men clinched frequently. At the beginning of the last round the men entered in a slugging contest in which both were considerably damaged. Wolgast's slashing blows to the face slowed Picato up and Wolgast chased him around the ring.

Wolgast was little damaged, although Picato landed several hard blows on his face and stomach. The men were always together, Picato endeavoring to get inside of Wolgast's peculiar defense and Ad edging in to deliver a shower of his rapid blows.

The rounds in which the men fought even were marked by vicious body slugging that at times threatened to cave in either of the men. Wolgast handled himself with superior cleverness and at critical times when Picato was pressing him close, used his footwork with good effect. Picato was unable to avoid Wolgast's rapid blows that came from all directions.

KID DALTON WINS.

Kid Dalton won from Fred Corbett in the semi-windup on account of his strength and roughness. He cannot box and is wild and awkward with his swings. Corbett was worn out with Dalton's wrestling but had little difficulty in standing him off until the fifth round, when in coming out of a clinch, Dalton, in some way, caught Corbett with a left hook on the point of the jaw and knocked him down.

Corbett stayed down on one knee resting for the count, and when he arose weak and wobbly, Dalton did not have the class to put him out. Before the round was ended Dalton pushed Corbett to the floor and a moment later Corbett went down again from weakness.

Many of the rounds were even, for while Dalton did the greater part of the forcing Corbett was the better boxer and had Dalton bleeding in almost every round. It was a very rough fight from first to last and full of wrestling, and both boys were very tired at the end. Dalton was the worse beaten up of the two, and was wobbly at times, but his strength carried him through.

PRELIMINARIES.

Kid Cleveland had the better of Mike Kutchos and on account of his boxing. Kutchos was the aggressor in almost every round but when he tore in he was met by lefts and rights to the face and after the first two rounds his countenance was red and spoiled.

The first round was rather tame, with the advantage slightly in favor of Cleveland, who rapped Mike in the face and more than evened up Kutchos's forcing. The second round belonged to Kutchos, who landed three lefts on Cleveland's face with but one return. The fourth was about even, Cleveland countering on Kutchos when the latter rushed in.

Kutchos started to do business in the fourth and fifth and Cleveland more than held his own with his boxing and footwork, and was entitled to a decision, had one been given.

The curtain-raiser, four rounds between Kid Bell and Dan Cullen, was a poor starter and was hooted by the crowd. It was a wild and woolly affair. Bell slipped to the floor in the second round. In the fourth round Bell uppercut with his left and floored Cullen. When Dan arose he was knocked down again and was on the floor when the bell rang. It was Bell's fight.

In the next bout Curley Burton was knocked out by Frank Nelson in the second round. Nelson knocked Burton down in the first with a right to the stomach and a right to the jaw and the bell saved him when he was on the floor.

The second round was short, for Nelson landed a right to Burton's jaw and knocked him down and as he lay on the floor his seconds threw a towel into the ring.

STRIKES REFEREE.

McFARLAND GIVEN DRAW.

[BY DIRECT WIRE TO THE TIMES.]

BOSTON, March 30.—[Exclusive Dispatch.] Immediately after Referee Jack Sheehan had declared the twelve-round contest between Packy McFarland of Chicago and Dave Deshler, the Cambridge lightweight, a draw, at the Armory Athletic Association tonight, McFarland, enraged at what he considered an injustice, knocked Sheehan down with a right-hand swing on the jaw. It was at best a cowardly thing and McFarland later apologized for his exhibition of hot temper.

The decision was the only one that could have been given under the rules and on general results. In fact, many in the great crowd that filled the hall thought that a draw favored the Chicago man, as Deshler was doing the forcing at the end and had McFarland holding hard at every opportunity. Packy had a lead in the early rounds, but Deshler, by changing his methods in the seventh round, started to even matters up and in the eleventh he had made such headway that it looked then as if McFarland, who struck low three times in that round, wanted to lose on a foul.

At the end, McFarland was badly cut up with slashes under the left eye, while he was bleeding from the nose and mouth. Deshler was practically unmarked.

ARCADIA RACES.

Five and a half furlongs: La Reine, 105 (McGee,) won; Galinda, 110 (Howard,) second; Banrose, 100 (Kain) third; time 1:07. Early Day, Daisy Thorpe, Gatlen Lass, Bellethorpe, Dextrine, Echonus, Irene Bannister, Marchesa, Emmerke also ran.

Four furlongs: Chester Krum, 111 (Howard,) won; Surget, 112 (Kennedy,) second; Mike Molett, 109 (Rettig,) third; time 0:47 4-5. J. H. Barr, C. H. Patten, Capt. Crawford, German Silver, Miles, and Tern's Trick also ran. Scratched—J. M. Stokes, Golden Butterfly, Sir Ashton.

One mile: Timothy Wen, 110 (Rice,) won; Third Rail, 102 (McCahey,) second; Chaplet, 96 (Glass,) third; time 1:39 3-5. Pretension, Aleviator, Critic, Adoration, Pickaway, Charley Paine and Arcourt also ran. Scratched—Day Star, Bye Bye II, Firm Foot, Josie S., The Thorn, Bellanicker.

Five and a half furlongs: Harrigan, 111 (Howard,) won; Rialto, 113 (McGee,) second; Elizabeth Harwood, 98 (Russell,) third; time 1:06 1-5. Tom McGrath and Waterbury also ran. Scratched—Footpad, Bat Masterton.

Seven furlongs: Descenneta, 107 (McGee,) won; Stendall, 110 (King,) second; Grotto, 107 (Musgrave,) third; time 1:26 3-5. Alterberg, Nigger Baby, Force, Right Sort, Harry Rogers, Parton and Little Mose also ran. Scratched—Donatus, Servicence, Sir Barry, Cortel, Roy Junior, Guard Rail.

Six and a half furlongs: Footpad, 100 (Wilson,) won; J. H. Reed, 103 (McGee,) second; Bat Masterton, 109 (Butwell,) third; time 1:19 1-5. Ethel Day, Frank Flittner, Burning Bush, Green Seal, Emma G., Likely Dieudonne, Hazeline and Sly Ben also ran. Scratched—Orello, Velma C. McChord, Homecrest.

Mile and a furlong: Alma Boy, 102 (McCahey,) won; Financier, 104 (Musgrave,) second; Round and Round, 101 (Kennedy,) third; time 1:52⅘. Cloyne, Charley Heney, St. Ilario and Logistila also ran. Scratched—Montclair.

TODAY'S ENTRIES.

Six furlongs: Auburndale, 103; Airs, 111; Byron, 109; Bonton, 109; Cheripe, 104; Carasco, 105; Don Hart, 113; Ed B., 102; Grey Owl, 102; Itan, 113; Pinaud, 113; Pacifico, 113; Quarga, 109; Soprano, 107; The Sultan, 109; Waldorf, 113.

Two-year-olds, five furlongs: Inflection, 109; Jack Dennerien, 112; Kiora, 109; May Bride, *104; McLeod F., 112; Sam Webb, 112; The Wolf, 112.

One mile: Albert Star, 91; Ethon, *102; Hasty Agnes, 100; Ida May, *85; John Louis, 102; John Carroll, 104; Molsey, 102.

Canopus Handicap, seven furlongs: Czar, 103; Ethon, 109; Glorio, 112; Mark Anthony II, 105; Old Timer, 101; Vox Populi, 114.

Six furlongs: Antigo, 116; Ardis, 106; Ben Sand, 108; Buchanan, 113; Joe Wooten, 116; Kuropatkin, 113; L. C. Widrig, *107; Liddington, 112; Miss Himyar, 104; May Sutton, 107; Orena, 103; Priceless Jewell, 107; Pio Pico, *107; Tavora, 111; Teo Beach, 111; Talarand, 109.

Five and a half furlongs: Albion H., 117; Aunt Polly, 121; Bazil, 130; Belle of Iroquois, *116; Belle Strome, 123; Gold Heart, 126; Hi Col Cap, 130; Illusion, 128; Jane Swift, *119; Josie S., 121; Korosliany, 121; Lee Harrison II, 123; Monvina, 124; Milpitas, 132; Mike Jordan, 123; Senator Barrett, 122; Shirley Rossmore, 117.

Mile and a quarter: Arcourt, 109; Goldway, 109; Joe Coyne, 109; Ozanne, 109; Oberon, 109; Miss Mazzoni, *102; Remember, 107; Silver Knight, 99.

*Apprentice allowance.

EMERYVILLE RACES.

OAKLAND, March 30.—In one of the most exciting finishes of the season Jacobite gained a nose victory over Booger Red in the Cameron Handicap at Emeryville, today. Madman was a close third.

Scoville got Booger Red away in front and he and Madman made most of the running. In the last furlong Jacobite closed fast and caught Booger Red a few yards from the wire.

Four furlongs, purse: Galvesca, 109 (Vickery,) won; Goodship, 101 (Taplin,) second; Helen Carroll, 110 (Gross,) third; time, 0:50 1-5. Electrowan, Alarmed, Vancouver Belle, Mrs. Dot, Faurusa, Jungle Queen, Odd Rose, Tubs Rose and Galene Gale, also ran.

Six furlongs, selling: Rosslare, 101 (Ross,) won; Osorine, 101 (Deverich,) second; Tollbox, 106 (Walsh,) third; time, 1:16 2-5. David Warfield, Ace of Diamonds, Warden, Nedjram, Traffic, Mi Derecho and Nick Tuttle also ran.

Mile and twenty yards, selling: Obenite, 106 (C. H. Miller,) won; Sir Avon, 105 (Taplin,) second; A. Muskoday, 109 (Deverich,) third; time, 1:45 2-5. Elevation, High Gun, Gambrinus, Orcagna, Pan de Oro, Kikomo and Katie Powers also ran.

Six furlongs, Cameron Handicap: Jacobite, 103 (Deverich,) won; Booger Red, 113 (Scoville,) second; Madman, 93 (Taplin,) third; time, 1:14 1-5. Smiley Corbett, and Jim Gaffney also ran.

One mile and twenty yards, selling: Coppers, 107 (McIntyre,) won; Lord Provost, 106 (Coburn,) second; Confessor, 114 (Walsh,) third; time, 1:43. Mabel Hollander, Cello, Mitre, Exchequer, Givonni Balerio, Sainesaw and Cigarlighter, also ran.

Seven furlongs, selling: Rubia Granda, 97 (Walsh,) won; Darelington, 116 (Mentry,) second; Lens, 111 (Glasner,) third; time, 1:29 4-5. Moorish King, Gen. Haley, Lady Caro, May Amelia, Fred Bent, Col. Jack, J. C. Core and Sophomore, also ran.

SAN BERNARDINO.

CHARMING WIDOW GOES TO ALTAR.

FRIENDS GIVEN NO INKLING OF HER INTENTION.

Groom Well-Known Candy Manufacturer—Bride's Pretty Daughters Only Witnesses of Ceremony—Mystery in Miner's Disappearance Deepens—Damages Sought from Railway.

[BY DIRECT WIRE TO THE TIMES.]

SAN BERNARDINO, March 30.—[Exclusive Dispatch.] Mrs. Augusta Van Salzen, a prominent widow of this city, and B. Frank Denton, a well-known candy manufacturer, were married at Los Angeles today by Rev. Edward McGraw. They slipped away without giving their friends here any inkling of their intention. Even Mr. Denton's partner, John C. Huber, was kept in ignorance of it.

The former Mrs. Von Salzen is the mother of two very pretty daughters, who are winning a place in the musical world. They witnessed the ceremony, and telephoned the news to surprised friends here.

SERIOUS OFFENSE CHARGED.

Charles Kellogg was arrested here today. He is charged with a serious offense against the person of 15-year-old Anna Bottini. M. Manella was arrested in connection with this case at Los Angeles, and other arrests are anticipated. The girl is a sister of Emma Bottini, who disappeared with Kate Mannion from this city some weeks ago and is now employed in a Bakersfield restaurant. Several days ago Anna Bottini disappeared. Officers found her with the two accused men at a beach town. Both defendants have families.

The mystery in the disappearance of Charles Fisher increases. The alleged Searchlight miner dropped from sight twenty days ago, leaving a little son homeless. A letter was received today from the authorities of Searchlight denying the statement of the boy that he attended school there.

GROOM COACHED BY BRIDE.

I. I. Phillips, whose father was married here recently to his housekeeper, was in town today to collect evidence to be used in some sort of legal action. When the couple were married, it appeared that the old man was not in full possession of his faculties, as he had to be coached by his bride.

Addie O'Brien, convicted of grand larceny, was today sentenced to ten years in the penitentiary.

RANDSBURG RAILWAY SUED.

The suit of J. N. Thompson to recover $50,000 from the Randsburg Railway was commenced in the Superior Court this morning. Thompson alleges that **two years ago he was injured in a collision near Kramer, due to carelessness on the part of the train crew.**

COLLEGE ALUMNI.

The alumni association of the College of Fine Arts of the University of Southern California was entertained yesterday (Tuesday) afternoon by Miss Alma May Cook at El Moro. The apartment was simply decorated with large clusters of red geraniums and jardinieres of red roses. At the close of the afternoon a short business meeting was held, when the following officers were elected for the ensuing year: Honorary president, Dean William Lees Judson; president, Miss Alma May Cook, '06; vice-president, Miss Arley Gordon Tottenham, '05; secretary, Miss Jessie Downey Jones, '05; treasurer, Miss Myrtle C. Godfrey, '07.

Misses Ava C. Wells, Katherine Sorenson and Myrtle Godfrey were appointed a committee on bylaws.

It was arranged to hold a meeting May 7 at the College of Fine Arts to arrange for the annual commencement banquet of the alumni to be held at a downtown hotel.

At the close of the business session refreshments suggestive of the Easter season were served, Miss Cook was assisted in entertaining by her mother, Mrs. James Freeman Cook. Those present were: Misses Arley Gordon Tottenham, Jessie Downey Jones, Katherine C. H. Sorenson, Hildah Sorenson, Myrtle C. Godfrey, Ava C. Wells, Florence May Winter, Nellie Hunter, Edith Carey, Dean William Lees Judson and James Freeman Cook.

COVINA CREAMERY.

Corner-stone of New Sixty-Thousand-Dollar High School Is Laid. Eloquent Addresses.

[SPECIAL CORRESPONDENCE OF THE TIMES.]

COVINA, March 30.—The corner-stone of the new $60,000 High School building was laid this afternoon in the presence of 1500 people who gathered here from all over the Upper San Gabriel Valley.

In the absence of President Funk of the board of trustees, H. N. Wells presided. The ceremonies were inaugurated by a selection by the High School band. Prof. A. Harvey Collins, principal of the High School, delivered a scholarly address upon the influence of education.

Webster Davis, formerly Mayor of Kansas City, Mo., spoke of the great difference between the opportunities for obtaining mental, physical, moral and religious instruction now and in the time of our fathers. He urged all young people to make the most of the golden opportunities now open to them.

At the conclusion of the address the corner-stone was laid by F. S. Allen, the architect, assisted by Contractor J. F. Atkinson.

CLAREMONT.

CLAREMONT, March 30.—A meeting was held in the City Hall last night to discuss the public school system. Existing plans call for the gradual extension of the present grade school by the addition of a ninth grade and upper grades until the regular high school course is established, the addition of additional grades to correspond with the dropping of the equivalent years by the Pomona Preparatory School, the latter to go out of existence with the completion of the high school course. The voters will be asked to appropriate $1200 for the establishment of a ninth grade, at the school election of April 2. Prof. F. H. White outlined the new plans. The meeting voted to support W. S. Palmer for the three-year term as school trustee, and E. H. Sanford for the one-year term.

A quiet home wedding took place this afternoon at the home of G. F. Colson on College avenue, when the marriage of Myron M. Stearns of this town with Helen Mar Gibbons of Seattle was solemnized by Prof. Charles C. Stearns, assisted by Rev. George M. Morrison, pastor of the North Congregational Church of Pasadena. Only a few intimate friends were present.

GIRLS HELD PRISONERS.

SEATTLE (Wash.) March 30.—Held prisoners in a gasoline launch, half a mile from the west shore, three Seattle girls were released after four hours spent on the water at the mercy of Robert Gregg, engineer of the launch, and a man companion.

Gregg headed his boat for shore only after a tugboat had started toward his launch, on which the girls were screaming for help. Upon landing, Gregg was arrested.

The girls, who are about 17 years old, gave their names as Elsie Smith, Laura Howard and Christine Durgoness.

AZUSA.

AZUSA, March 30.—W. P. Barnes reports the sale of ten acres, one mile southwest of town, for Clifton J. Platt of Pasadena to Edward J. Pullen of Oakland. Mr. Pullen buys for a home.

Rev. and Mrs. Josiah Sibley of Long Beach were in town today. Mr. Sibley was at one time pastor of the Presbyterian Church here.

ENTERTAINS EMPLOYEES.

The annual dinner given by Edwin Cawston of the Cawston Ostrich Farm, South Pasadena, to forty of his employés at the farm and his city store, took place at Levy's restaurant Monday night, followed by a box party at the Orpheum. Next week a similar entertainment will be provided for over 100 employés of Mr. Cawston's ostrich feather factory.

The Harmony of Home

Does Not Mingle With or Emanate from the Table of Dyspepsia.

In the home, meal time should awaken in all the inhabitants a peculiar harmony of joy which will make for the home the abiding place of interest and happiness.

If one member at the dinner table is out of sorts, his influence is felt and the harmony is lacking. Conversation and mirth are absent. Devouring thoughts assail the diners and silence prevails.

"At the Dyspeptics Table Ominous Quiet and Gloom Crowds Out Mirth."

All physicians agree that mirth and joy at meal time does much toward digestion. Mirth tingles the whole nervous organism of man, the cells wherein are stored valuable digestive juices, empty their contents under the nerve stimulation and promote the highest degree of digestion.

If gloom and discomfort prevail at table, the reverse action obtains and meals become necessities, not anticipated joys.

Stuart's Dyspepsia Tablets are little storehouses of digestion which mix with the stomach juices, digest food, retingle the mucous membrane and its nerve centers, give to the blood a great wealth of digestive fluids, promote digestion and stays by the stomach until all its duties are complete.

If dyspepsia sits at tables, it makes the dining-room a place of awe; these tablets should be taken after meals and dyspepsia of a consequence flees.

No need for diet or fasting. The dyspeptics who will use them religiously will find no sense of nausea in the sight of generous meals or in the odor of rich cooking.

It matters not what the condition of the stomach, Stuart's Dyspepsia Tablets only improve the juices and bring quiet to the whole digestive canal, of which the stomach is the center.

Forty thousand physicians use these tablets in their practice, and every druggist sells them. Price 50c. Send us your name and address and we will send you a trial package by mail free. Address F. A. Stuart Co, 150 Stuart Bldg., Marshall, Mich.

$1 Pongee 79c
Imported pongee; natural color; 26 inches wide; decidedly in demand for coats and outing suits. Sale 79c.

THE REAL BARGAIN CENTER OF LOS ANGELES
The 5th STREET Store
BROADWAY AT FIFTH STREET

$1 Suitings 59c
Fine French panama, in brown, Danish, taupe, navy, green, red and gray; 50 inches wide; $1.00 dress goods at 59c.

Spring Opening

A Brilliant Display and Sale of Easter Millinery—Unrivalled in Los Angeles in Style Correctness or Real Merit—Wednesday, Thursday, Friday

Three days during which we invite you to our formal millinery opening, which, owing to the weather, we are holding later than originally planned, but many new creations have arrived within the past few days to make it still more interesting than if held earlier.

More radical, more alluring, more charming than ever are the millinery creations this season. Never before have we had such a wonderful display. Never has there been such diversity in style and color. Here you will see a beautiful assortment of hats wrought by the magic art of Paris. Side by side with them are shown exquisite creations of New York milliners and original designs and clever adaptations from our own workroom, rivaling in richness and beauty the imported models. Each specimen stands by itself, a shining example of the real merit and value, the matchless style and beauty, combined in Fifth Street Store millinery. Today, Thursday and Friday we cordially invite you to this spring exhibition, to see how carefully we have planned, and how wonderfully successful.

Souvenirs—Handsome Pearl Belt or Hat Buckles with 50c Purchases.

Special Prices on Stylish Hats

$25 Dress Hat $18.50
Exclusive styles in fascinating French millinery, also clever adaptations from our own workroom. A showing larger than we have ever had before, and one that will give added prestige to our Millinery Department. New shades for spring include copper, bronze, sumatra, and rose shades. Soft cinnamon and sage green are also strong this season. Actual $25 hats. Opening sale, $18.50.

Tailored Hats $9.50
Nothing smarter has been designed in millinery than these chic, new effects in tailored hats. Shapes for the most part are of fine French maline braid, chips and the popular rough straws; some are smartly trimmed with ribbon and flowers and foliage arranged in the new cabochons designs. Or a rich sprays of jet ornaments add a decidedly smart touch to many.

Our Hats at $5.00
Millinery of elegance and refinement—adaptable and becoming; noted artists of Paris and New York have been drawn on for the most elegant models, from which have been reproduced in our own workroom a profusion of delightful and stylish millinery. More thought, more time, more money, has been spent on our $5.00 hats this year than ever before. You will find much to interest you at this price.

A Remarkable Sale Spring Suits

Long Coat Models, Hipless Effects—Military and Cutaway Styles
Materials Are Fine French Serge, Rajah and Worsteds
Lined With Splendid Quality of Taffeta Silk or Satin

Garments Made to Retail for Not Less Than $30 Creating a Sensation at $15

Every once in a while it is possible to pick up in the New York market special lots of suits which, either because the buyer placed too large an order, or because the manufacturer did not get them out on time, are sold for much less than the original price. It is owing to just such circumstances that we were enabled to secure these suits. They were ordered by a Cleveland house which bought more than they could handle.

Suits of notable elegance designed and built by a noted manufacturer of women's high grade garments. In the materials, in the trimmings, and in the tailoring their high character is emphasized. Most every spring color included—champagne, Copenhagen, navy, brown, etc. Actual $30 suits to sell at $15.

$15 **$15**

The Cut of Your Coat

The selection of the correct and proper pattern for your individual purpose is quite an important matter—but it is even more important that your garments be designed and cut to conform to your individual form and build:

Our specialty is making garments for the fellow who is hard to fit.

Nicoll's Tailors and Cutters are specialists—in their line—and this assures to you garments that are satisfactory in every detail.

Nicoll THE TAILOR
WILLIAM JERREMS' SONS
350 South Spring Street

DR. BULL'S COUGH SYRUP

"I had a very bad form of cough and hoarseness, and after trying a great many remedies I decided to try Dr. Bull's Cough Syrup, and thank God and you that it came to my mind, as nothing I had tried before relieved me of my suffering like it did. Words cannot express the good results I obtained and I can truthfully recommend it."
Mrs. Rev. J. T. Price,
18 Vine St., Bloomfield, N. J.

TRIAL BOTTLE FREE
of Dr. Bull's Cough Syrup to all who will write for it and mention this paper. Address A. C. MEYER & CO., Baltimore, Md.

Dr. Bull's Cough Syrup can be given with perfect safety to the youngest child. It is absolutely pure. Guaranteed under the National Pure Food and Drugs Act; No. 388.

Don't buy a car until you see the
OLYMPIC
"It fits the pocketbook."
H. T. BROWN MOTOR CAR CO.
1136 S. Main St.
F5647. Main 7853.

"Ten Years' Experience Making Automobiles."
The Old Reliable NATIONALS
"The All-Ball-Bearing Cars." In new and up-to-date designs and exquisite finish, will arrive February 25. Call or send for catalogue—Now ready.
NATIONAL AUTO COMPANY, California, Arizona, Nevada.
1321 South Main St., Los Angeles.
Some good territory still open. Write us for terms to agents.

Alfred Benjamin & Co.'s
CORRECT CLOTHES FOR MEN
Sold by
JAMES SMITH & CO. 437-39 So. Spring St.

GUARANTEED STREET IMPROVEMENTS
Bonds to Net 7 Per Cent.
Sold and guaranteed by the Bond Guarantee Co. You take no chances.
DIRECTORS—Jno. A. Pirtle, Chas. Mettler, Eugene Germain, Hugh Glassell, E. W. Diebler.
Write for Circular—BOND GUARANTEE CO., N. E. Cor. Second and Spring Sts.

Champion Stock Car of the World.
THOMAS FLYER
The Little 6-Cylinder, weight only 4200 pounds, 60 h.p.
Thomas Motor Car Co.
413 West Seventh, Cor. Olive.

Waverley Electrics
World's Standard.
W. A. EVANS, AGENT.
Home 72850 1676 W. Washington St.
Sunset West 4317 Los Angeles, Cal.

Classified Liners.

Times Classified rates: the rate for inserting "want" ads in The Daily Times is 1c per word for each insertion; in the Sunday issue 2½c per word. Each insertion minimum charge 25c; except under the following classifications the rate for which is 5c per line, minimum charge 25 cents: "Society Meetings," "Personals," "Special Notices," and "Lodge and Masonic."

"Liners" (classified) advertisements for insertion received over the 'phone or by telephone after 11:30 o'clock day nights will be inserted under the head "Too Late To Classify."

Only real estate advertisements, to offered property, must go in the Sunday before 10:30 o'clock Saturday issue 1½ cents per word.

Sunday circulation of The Times 70,000 copies, and more "liners" are printed in its columns than in other Los Angeles newspapers

Place your want advertisements in The Times" any time of day or night, and secure prompt and careful attention.

The Times cannot guarantee accuracy or assume responsibility for errors of any occurring in telephoned advertisements.

The Times will not be responsible for more than one incorrect insertion of any advertisement ordered for more than one time.

Advertisers should retain receipts given by The Times in payment for "Liners," as no mistakes can be rectified without same.

SPECIAL NOTICES—

TIMES COOK BOOK, NO. 3, READY TODAY, and until the edition is exhausted, is placed on sale the largest, most elaborate and comprehensive cook book of the day. Compiled by The Times.

The 312 recipes for hot Spanish and Mexican dishes and the hygienic department are the features of this publication. The recipes brought out by The Times Prize Cooking Contest, are generally from Southern California housewives and noted chefs. Price 50c; by mail, 5c additional. Address THE TIMES, Los Angeles.

SUNDAY REAL ESTATE LINERS—

Classified real estate advertisements for insertion in THE SUNDAY TIMES must be received later than 10:30 o'clock Saturday morning. Under "want" advertisements for Sunday insertion will be taken over the counter until 6 o'clock.

The good volume of inserts printed in The Sunday Times regularly, over and above the ordinary issue, makes this unsatisfactory, unless it is ordered in time to get the inserts put on them.

CESSPOOLS—

CLEANS THEM OUT.

For years' experience in Los Angeles. We do it right and guarantee it. Can give you satisfaction. Don't be swindled. We guarantee everything put. No joker; our dating system. Don't be humbugged; we do our work done satisfactory to inspectors. LOS ANGELES SANITARY CO., Temple 681. Home 10215. Office, 324 Frost Bldg.

CESSPOOLS—

Very few people know what makes them sick and have headache mornings. Cesspools give off gases; 1 quart of Los Angeles Sanitary Company's disinfectant, thrown down the toilets, enters the cesspool and kills all germs and gases. Call for sample. Office, 324 FROST BLDG. Phones 10215. Temple 681. 2

FIRST FURNITURE MOVING CO.

We move all first-class furniture, and piano in one load in large van for $5. We know how it is done. Phone WEST 1405. Home 10405. 21

CESSPOOLS CLEANED OUT. WE CAN TAKE OUT MORE THAN OTHER COMPANIES. OUR FOREMAN IS A PLUMBER AND KNOWS PLUMBING. PRICE IS THE LOWEST CONSISTENT WITH GOOD WORK. NO WAITING. REID BROS. SANITARY CO., MAIN 8005, HOME 10405.

KING BELLAIRE MOVING CO.

West 4158. Home 72584.

Before making contract elsewhere. We can move it. Large open vans. Work out of covered man, $4 for 3 hours, or by contract. Beach and country trips a specialty. 21

PANAMAS BLEACHED WITHOUT INJURY. Cleaning, Remodeling and Repairing. Best clean, block and make old hats new by m'l; men mechanical devices in quick time at reasonable prices. ELITE HAT WORKS, 108 S. Spring and 421 S. Main.

TIMES BRANCH OFFICE, 531-533 S. SPRING St. Advertisements and subscriptions left at the above-stated office will receive as careful attention as at the main office. Competent clerks in attendance.

NOTICE IS HEREBY GIVEN THAT I INtend to apply to the State Board of Prison Directors to be paroled from San Quentin Prison according to law.

W. S. HANNA, NO. 20017.

COLYEAR'S VAN & STORAGE CO., WILL move you promptly, vans 75c an hour, storage rates reasonable, private locked rooms $1 per month, trunks 25c to 50c. Phone P2171. MAIN 1107. Office 509-11 S. MAIN ST.

WRINKLES—

Tell about the eyes removed by the renowned Dr. Ella Harris method; no injecting; no cutting. Consultation free. Parsifle removed, 50c. 215 BROADWAY.

CESSPOOLS $5 TO $8. CLEANS THEM out. We clean out 117 gallons at each load and clean them completely. The regular "PUMPING CO., Home 12560, West 1886.

THE NAME AND ADDRESS OF THE SHADE-KID of Ocean Park, from anyone having same, information. Address X, box 102, TIMES OFFICE. 21

YOUNG LADY HAVING LOVELY DANCing hall in own home, will give private lessons; terms $1 per two-step. 10 cents each. PHONE HOME-10862.

LADIES—LEARN BEAUTY CULTURE. AT MacDonald's College of Hair Dressing and Beauty Culture. Free illustrated booklet. 304 Mercantile Place, Suite 32 to 46.

I TREAT ALL SCALP DISEASES AND give hair; satisfaction guaranteed. MISS ELLEN, Scalp Specialist, 213 South Broadway, upstairs.

LADIES' HATS REBLOCKED, CLEANED and finished; reasonable prices. STANDARD HAT CO., Inc., 741 S. Broadway, fourth floor, elevator.

CALIFORNIA STEAM CARPET CLEANING WORKS clean carpets, refitting, sewing and layings. 225 S. 4TH ST. Main 714. Home A4264.

BE IT KNOWN THAT I, A. TEMPLETON, will not be responsible for any debts contracted by my wife, Evelyn Graham Templeton. 2

ROOF REPAIRING PROMPTLY ATTENDED to. All work guaranteed. CAL. ROOFING AND SUPPLY CO., 603 Grosse Bldg. P5368.

FEATHERS CLEANED AND RENOVATED AT ACME F. ATHER WORKS, 1124 S. Broadway. 'Phone Sunset Main 1158, Home P5041.

MY WIFE, MRS. W. G. DENMAN, HAVING left her home, I will not be responsible for any of her bills. W. G. DENMAN.

THE RABBIT'S FOOT, THE ORIGINAL NATIVE herb, for rheumatism, constipation; 50 tablets for 25c. Black house, 607 Requena; all druggists.

LACE CURTAINS LAUNDERED BY HAND. West 295. Home B4721. MRS HEATH.

PERSONAL—Business.

PERSONAL—

MADAME ANNUVE.
MADAME ANNUVE
THE GREAT TRANCE PSYCHIC.

Gives Names, Dates, Facts and Figures. Tells you of the Living or Dead.

ONE FEE CUP ALL READINGS
REDUCED FOR ONE WEEK.
LIFE READING ONLY $5C-50C-$8C.
1015 SOUTH BROADWAY,
Bet. 9th and 9th sts. (Opp. Hamburger's). 2

PERSONAL — PROF. ALTHOUSE, EXPERT ASTROLOGER and PALMIST, acknowledged by the best intellects as the most remarkable reader in this country; casts complete horoscope; advice on all questions of life, health, business, scientific, absolutely reliable; must be wise be classed with those of other readers. With each hand also an astrological reading. HIGHEST ORDER OF WORK; therefore HIGH-CLASS PATRONAGE solicited; prices reasonable 203½ S. SPRING. 2

PERSONAL—

MRS. MASSON,

The noted palmist of London, Eng., may be consulted at 322 S. SPRING ST. (over Owl Drug Store) by those desiring careful, conscientiously reliable hand readings from one of the foremost palmists of the day.

HIGH-CLASS PATRONAGE SOLICITED.

PERSONAL—THE ORIEM HAIR REMEDY. The only one guaranteed to cure diseases of the scalp and secure a new growth of hair. Send in your address and we will mail you our prospectus.

ORIEM HAIR PARLORS, rooms 419 and 420, Bryson Blk., N.W. cor. Second and Spring sts.

PERSONAL—TIMES BRANCH OFFICE, 531-533 S. Spring st. Advertisements and subscriptions left at the new Spring-st. office of The Times will receive as careful attention as at the main office. Competent clerks in attendance.

PERSONAL—MRS. BERTHA LUCHY, FROM Mexico, would like to know the address of Mrs. Mica Serna Manfred. HOTEL BROADWAY, 427½ S. Broadway.

PERSONAL—"LIZBETH," GYPSY PSYCHIC and Palmist. Readings daily 11 to 8. 550 S. BROADWAY. Phone Broadway 1966. 21

PERSONAL—"GEORGE DEAR: YOU MUST communicate with us at once for mother's sake." EMMA and LAURA.

PERSONAL—MUNDO, THE GREAT INdian seer, readings daily. 241½ S. SPRING.

PERSONAL—MME. ORA, EXPERT PALMist, ladies, 25c; gents, 50c. 203½ S. SPRING.

PERSONAL — MME. ORA, EXPERT PALMist, ladies, 25c; gents, 50c. 203½ S. SPRING.

WANTED— Help, Male.

WANTED—YOUNG MAN STENOGRAPHER; good personality, willing to go out of town; salary $20. APPLY THE COMPANY OF PUBLIC STENOGRAPHERS, 325 H. W. Hellman Bldg. 21

WANTED—BRIGHT YOUNG MAN STENographer, city, $50 to $60; young man stenographer and assistant book-keeper, good man, Arizona, $75 and room. Apply 325 BYRNE BLDG. 21

WANTED—SOLICITORS TO HANDLE AN exceptionally good proposition; liberal commission. CALIFORNIA BUILDING AND LAND SYNDICATE, 1004 Security Bldg., Fifth and Spring sts.

WANTED — MEN IN ALL TOWNS TO handle our Imperial Self-heating Flat Iron; also fine for light cooking; steady work; good pay. IMPERIAL IRON CO., 119½ S. Spring.

WANTED — FIRST-CLASS ELECTRICIAN; must be a good battery man and understand electric vehicles. Will pay good salary to the right man. BENDER AUTOMOBILE CO., 2134 W. 7th st. 21

WANTED—A MAN TO DO COLLECTING; experience unnecessary, as proprietor will teach you the business. Call at once at 530 Chamber of Commerce Bldg. Call after 10 a.m. 1

WANTED—MILKER, $35; HOTEL HOUSEman, $25; bee man, $40; carpenter, country, $4; orchard hand, $30; other good positions. SECURITY AGENCY, 234 Bryson Blk., 145 S. Spring. 21

WANTED — YOUNG MAN WITH BOOKkeeping experience. One who knows something of the auto business, or would like to learn same. Address X, box 89, TIMES OFFICE. 1

WANTED — MAN ACQUAINTED WITH ranches or farms, near city. Exceptional offer. Call at room 224, office building, 327 WEST 3D ST. 21

WANTED—SALESMAN, WELL ACQUAINTed in city, can learn of an easy way to double his income; nothing to sell. STEVART, 221 West 3d st., room 224. 21

WANTED—FIRST-CLASS SOBER PLACER miner who can handle entire works if necessary. Call 402 UNION TRUST BLDG., quick.

WANTED—LOCAL MANAGER TO REPRESent manufacturing corporation; exclusive contract. W. F. A. CO., 1005 Gough st., San Francisco. 21

WANTED—YOUNG MAN TO MILK AND do other work about the dairy. Call EMPIRE DAIRY, Manchaster ave., near Vermont. 21

WANTED — AN EXPERIENCED FLAT work washer. Apply at once and have job. LINEN LAUNDRY & SUPPLY CO., 215 Boyd St.

WANTED — A LINOTYPE OPERATOR, willing to work for small wages in order to perfect himself. ONTARIO PUBLISHING CO., Ontario, Cal.

WANTED—A FINE APPEARING GRAY physician, registered in California, with hospital ex.....ce, good salary, short hours, no traveling. DR. C., 747 S. Main st. 4

WANTED—4 GOOD ORNAMENTAL PLASterers, and 4 common plasterers, $4.20 per day. Call SOUTH 4232, or go to Adams and Hoover sts. 2

WANTED—JAPANESE HOUSE BOY; ONE that speaks good English preferred; $20 month and room. Call after 10 a.m., HOTEL LILLIE, 324 S. Hill st. 21

WANTED—ARCHITECTURAL DRAUGHTSman; one who can make accurate, complete working drawings for brick or frame building. Apply at 712 GRANT BLDG. 21

WANTED—GOOD SALESMAN; MUST HAVE experience in tailoring; good wages and steady job. LOS ANGELES TAILORING CO., 445 S. Main st. 'Phone F6321.

WANTED—EXPERIENCED SOLICITOR TO call out for view photographer; also operator. 3227 EMMET ST. Take green Boyle Heights car. 21

WANTED—BOY OR MAN, ECLECTIC BUSIness College, 452½ Broadway. Commission or free tuition. 21

WANTED—YOUNG MAN TO HELP IN small restaurant for room and board. 2534 VERMONT AVE. University car. 21

WANTED—BOOK-KEEPER AND STENOGrapher, young man, permanently located here. 202 S. BROADWAY. 1

WANTED—HALF DOZEN CARPENTERS TO go to Wilmington; good, first-class men wanted. Apply 614 GROSSE BLDG. 21

WANTED—A YOUNG MAN BETWEEN THE ages of 18 and 20 years, to work rights. Call 742 TURNER ST. 21

WANTED—COOK, MAN OR MAN AND wife, camp; $40 and board. ANDERSON, 632 South Hill. 21

WANTED—FIRST-CLASS GOATMAKER ON gent's coats; steady work. Apply 113 E. 8TH ST. 21

WANTED—EXPERIENCED CIGAR SALESman for city trade. Apply 642 CENTRAL AVE. 2

WANTED—STRONG BOY TO WORK IN factory. Apply mornings, at 251 N. CLARENCE ST. 21

WANTED—COATMAKER; STEADY WEEK, by position to good man. Apply 322 WEST 3RD ST. 21

WANTED—A MAN WITH SOME EXPERIence to attend an invalid gentleman. PHONE F2127. 1

WANTED — FOUR EXPERIENCED DRY clean, dyeing solicitors by the ACME DYE WORKS. 1

WANTED—2 COAT MAKERS, $4 AND UP, steady work, sober. J. M. LOTTA, Santa Maria, Cal.

WANTED—BOY OR MAN, ECLECTIC BUSIness College, 452½ Broadway. Commission or free tuition. 21

WANTED—EXPERIENCED LADIES' TAILor; good wages paid. Call at once, 1100 S. GRAND AVE. 21

WANTED — MALE NURSE, WHO CAN cook; long out of town job; moderate wages. Apply 611 LISSNER BLDG., 11 o'clock. 21

WANTED — MAN TO PLAY PIANO AND sing in picture show. 22017. 21

WANTED—FIRST-CLASS OPERATORS ON coats. 260 S. MAIN ST.

WANTED—BOY AT 230 S. SPRING. ROOM 1.

WANTED—A FIRST-CLASS SHEET METAL worker, at 201 MACY ST. 21

WANTED—GOOD COMPOSITOR. APPLY IN person. 222 SOUTH SPRING. 21

WANTED — EXPERIENCED SHOE SALESman. 136 SOUTH SPRING ST. 21

WANTED— Help, Male.

Note—Applicants for positions are advised not to enclose original recommendations in answer to ads. Send duplicates only.

WANTED—

HUMMEL BROS. & CO.,
A Strictly First Class Agency,
All kinds of Help Promptly Furnished.
Your Orders Solicited.
116 EAST SECOND STREET,
Between Main and Los Angeles streets.
Largest and best equipped offices on Pacific Coast.

SUNSET MAIN 168. HOME PHONE M760.

Man and wife, Imperial, $50 etc.; boss and wife, ranch and cook, $45 etc.; man with team, to deliver; solution man, for cyanide plant, $1.50 day; hotel engineer, country, $50 and found; stair builder, country, $4.50; ranch hands, $30 etc.; milkers, $40 etc.

HOTEL DEPARTMENT.

Houseman, hotel, $25 etc.; houseman, country, $30 etc.; bell boys, $15 etc.; man and wife, cooks, $100 etc.; baker's helper, $8 etc.; silver and glass man, $25 etc.; washer, laundry, Arizona, $20 week; assistant storeroom boy, $6; dishwasher, no Sunday, $7; pot washer, no Sunday, $7; dishwasher, country, $30 etc. 21

WANTED—

MURRAY & READY,
Leading Employment Labor Agents,
2nd and Main sts.
A3013. Broadway 4613.

FREE FARE. C. N. R. R. FREE FARE.

2 fish peddlers ..... $2.50 month
2 Blacksmiths ..... $3.25 to $4 day
Die maker $2.50
Shingler, straight work 50c
Rough carpenter, city $2.50
3 Ranch hands, near city ..... $26 fd.
2 Ranch teamsters ..... $30 fd.
Ranch foreman, beach ..... $35 fd.
2 men, dig ditches ..... $1.75 board
Blacksmith, city $3.00
Ranch foreman, Imperial ..... $45, etc.
Married milker contract ..... $70, house
10 Italian rockmen, free fare, Arizona, $2.25
Grade foreman ..... $3.25 day

WANTED — EXPERIENCED MEN AND women, qualified for positions as bookkeepers, stenographers, typists, assistants, and for miscellaneous office and clerical positions.

Men experienced in all branches of mining and engineering work.

Call or write. All communications treated in strict confidence.

THE HOUSE OF PHILBROOK,
222-223-224 Security Bldg.,
Cor. 5th and Spring sts.
Phones
Main 1256. P5661. 21

WANTED—POSITIONS SECURED FOR

Office Men ..... Railroad Clerks
Salesmen ..... Hotel Clerks
Collectors ..... Drug Clerks
Timekeepers ..... Shoe Clerks
Bookkeepers ..... Grocery Clerks
Stenographers ..... Hardware Clerks
Traveling Salesmen. Clerks Dept. Stores.
Bookkeeping, Banking, Bill and Entry Clerks.
Electrical Engineering, Chauffeurs, Watchmen.

COMMERCIAL SERVICE CO. (Inc.)
214-215-216 Bumiller Bldg., 420 S. Broadway.

WANTED—WE CAN USE ONE OR TWO additional salesmen who have an established trade, in and around Los Angeles, also throughout Southern California. What we want are high-grade men of experience, who can make good. To such we guarantee salaries equivalent to their merits, and can assure permanency of employment.

PETERS-KRAG CO.,
Teas and Coffees,
325 S. Los Angeles st.
Wholesale only.

WANTED—COAL MINERS.

Experienced men can make $4 per day. Comfortable lodgings, new houses, good board.

STONE CANON COAL CO.,
Stone Canon, Cal.
Take Southern Pacific Coast Line to Chanslor; 275 miles from Los Angeles. Stone Canon Pacific from Chanslor direct to mines.

WANTED—JAPANESE

PACIFIC EMPLOYMENT CO.,
Leading agency and contract office.
'Phone Home F2078, Main 1714.
House and window-cleaning department.
FEMALE EMPLOYMENT DEPARTMENT.
ATTENTION—Beware of imitators who are using our firm name. "PACIFIC."
1017 S. Hill st., Los Angeles, Cal.

WANTED—A MAN TO SELL HOUSES AND lots in the southwest; must own his own automobile; best proposition in this city, combining salary and commission.

BELL & BELL,
Mgrs. House & Lot Dept.
SEE LUNDEEN FOR HOMES CO.,
222-223 Central Bldg., 6th and Main sts. 1

WANTED—JUVENILE LEAGUE MUSICAL COMEDY; MUST BE GOOD SINGERS; PERMANENT ENGAGEMENT; NEAR CITY. NEW YORK DRAMATIC AGENCY, THIRD FLOOR, BELASCO THEATER BLDG. 21

WANTED—MAN TO LOOK AFTER SMALL mountain ranch, used by owners as occasional country house; must have good references; married man preferred, provided wife is a good cook; no children; good home to right party. Apply 710 PAY BLDG. 21

WANTED—MEN AND STRONG BOYS; your ears while learning trade of plumbing, bricklaying or electricity; $3 per day; position; no expense for instruction. Catalogue free. UNITED TRADE SCHOOL CONTRACTING CO., 120 E. Ninth, Los Angeles.

WANTED—

JAPANESE EMPLOYMENT AGENCY,
420 W. Sixth st. Home F1252, Main 2784.
WAITERS, PORTERS,
Ranch hands, house and window cleaners,
HOUR OR DAY CONTRACT.

WANTED — OUTSIDE PIANO SALESMAN and soliciting sales and commissions; permanent position to right man. Give phone number. Address Y, box 21, TIMES OFFICE.

WANTED—AT ONCE, FIRST-CLASS PLATen pressman. Must thoroughly understand color work and embossing. References required. WHITLEY, MOLES & COLLINS CO., 254 S. Main st.

WANTED—REALTY SALESMAN TO TAKE charge of our business property department. Los Angeles experience and references required. ARTHUR W. KINNEY CO., 116-19 Merchant Trust Bldg. 21

WANTED— Help, Male or Female. (Investment Required.)

WANTED—RELIABLE, HONEST, STEADY man to take half interest in fine paying, old-established Spring-st. business, who can invest $250, with services; this will pay $125 per month; experience not necessary; easy to learn; will stand investigation; clean, agreeable work. Call 426 S. SPRING, Delta Bldg., room 601. 21

WANTED—MAN AND WIFE TO MANAGE first class business; can clear over $2000 year; very easy and pleasant work; no experience necessary. Owner must leave first of month. $650 will handle. Call and be convinced. See MR. BEAR, room 21, 234 South Broadway.

WANTED—AT ONCE, ENERGETIC YOUNG man with small amount money, for interest in firm; business established; will pay as much $100 month or more; want right man more than money. See MR. WHITTLE, Royal Theater lobby, Main st. 21

WANTED—AN ESTABLISHED CORPORAtion desires the services of a reliable young man, competent to take charge of office. As considerable money will be handled, a cash deposit of $500 as security is required. Address W, box 100, TIMES OFFICE.

WANTED—GOOD PLAIN MAN FOR LIGHT office work and collect rents. Will pay $75 month. Will have to make small investment. Particulars, 230 SAN FERNANDO BLDG.

WANTED—LADIES TO INVEST $5; CAN make a lifetime income. MISS BALZER, 212 S. Broadway, upstairs.

WANTED— Help, Female.

WANTED—GIRL FOR SHOOTING GALlery, Santa Barbara county. Address X, box 79, TIMES OFFICE. 21

WANTED—OFFICE GIRL; ONE WHO CAN take shorthand. L. A. LAUNDRY CO., San Fernando st. 1

WANTED—YOUNG GIRL TO TAKE CARE of children. Call 1640 SHATTO ST., or ring up Main 2826. 21

WANTED—GIRL OR ELDERLY LADY TO look after two children, $10 month, board and room. Inquire 236 SOUTH AVE. 19. 21

WANTED—EXPERIENCED MAKER AND trimmer for millinery; give phone number. Address X, box 154, TIMES OFFICE.

WANTED — CHAMBERMAID. 556 SOUTH FLOWER. $20, room and board. Call 2 to 4 today.

WANTED—FIRST-CLASS BUTTON-HOLE maker, wages $12 up; steady work. 411½ S. SPRING, room 1. 2

WANTED—NEAT, CAPABLE WOMAN FOR general housework; must be good cook, wages $30. Call 2822 S. FIGUEROA ST. 21

WANTED — EXPERT FINISHER FOR dressmaker; reference; best salary. ROOM 412, 326 W. Eighth st.

WANTED—PANTS AND VEST MAKER for out of town; steady job for right party. Apply at once, 527 W. FIFTH. 21

WANTED—GIRL FOR GENERAL HOUSEwork and assist with baby. 1442 VALENCIA ST. 'Phone B2297. 21

WANTED—LADY BOOK-KEEPER AT THE ONLY DYE WORKS, 254 S. Hill st. 21

WANTED— Help, Female.

Note—Applicants for positions are advised not to enclose original recommendations in answer to ads. Send duplicates only.

WANTED—CASHIER, CAFE, SALT LAKE City, $90 etc.; fare paid; checker, Salt Lake City, cafe, $60 etc., fare paid; laundress, hotel, Arizona, $40 etc.; head waitress, cafe, city, $20 a week; 5 waitresses, cafe city, $5 a week, 1 female; waitress, beach hotel, $25 etc.; waitresses, country hotel, $30 etc.; waitress, country restaurant, $7 a week and room; pastry woman, beach hotel, $30 etc.; chambermaid, hotel, city, $5 a week and meals; chambermaid, hotel, city, $20 etc.; chambermaid, hotel, country, wait one meal on Sunday, $25 etc.; salad maker, cafeteria, city, $18 a week; girls for general housework, city and country, $20 etc., $25 etc., $30 etc. HUMMEL BROS., 116 E. Second st. 21

WANTED — HOUSE GIRL, RIVERSIDE, nice home, no care of family, $20; family cooks, city and Redlands, $25 each; house girl, Redlands, new home, $25; house girl, elderly couple and son, cafeteria, city; maid and second work, close in, city, $20; cook and nurse, same family, $25, $22; house girl and nurse girl, small house, friends preferred, $20; girl or woman to assist cook, $20; cook, $30; housegirl, family 2, plain cook, $30; many other choice places. MRS. PATTEN (formerly Miss Day.) 218 S. Broadway.

WANTED—FIRST-CLASS FAMILY COOK, city, $40; another, beach, $40; family cook, Redlands, $25; two second girls, city, $25 each; cook, small boarding-house, city, $30; cook, near beach, $25; waitress, Nevada, $25; waitress, country town, $25; housegirls, city and country, $20, $25 and $30; girls to assist, $15 to $20. MRS. HAWLEY AND MISS FORGRAVE, 254 S. Broadway, A3101, Main 919. 21

WANTED — GENERAL HELPER, OIL wells, $25 and fare; cook, no Sunday work, $40; infant's nurse, $30; colored second girl, $30; German house girl, 1 lady, $35; 4 general housegirls, $25; another, 2 in family, $30; many others, $25 and $30; second girl, boarding-house, $25; man and wife, club, $60. HENDERSON EMPLOYMENT AGENCY, 325 S. Broadway. 21

WANTED—2 HOTEL WAITRESSES FOR out of city; 2 chambermaids, $25; 2 chambermaids, $20; 1 woman cook, 1 cook for restaurant, 1 woman to take care of bathrooms, 1 woman for general housework. HOTEL TOURIST & REPORTER OFFICE, room 225, Bryson Blk., 145 S. Spring st. 21

WANTED—AN EDUCATED YOUNG LADY as housekeeper and working housekeeper for a middleaged couple, where she will be as one of the family and have a good home. Salary $30. Address, with particulars, P.O. BOX 132, Whittier, Cal. 21

WANTED—FAMILY COOK, $35; COUNTY, $40; chambermaid, $20; house girl, $25; women, light housework, $20 etc.; 28 good places, $15 to $40 etc.; lung list open. CALIFORNIA SWEDISH EMPLOYMENT BUREAU, 101 S. Broadway. 21

WANTED—AT ONE OF SOUTHERN CALIfornia's prominent resort hotels; competent woman of musical ability, who will accept room and board in exchange for light parlor entertaining. For particulars, write or see H. S. KNEEDLER, 513 S. Spring st. 2

WANTED—CULTURED WOMAN OF CHARacter and ability for educational work. Must have good address, strong personality and tact. Permanent, with excellent remuneration. Call between 2 and 4. ANGELUS UNIVERSITY, corner Fifth and San Pedro. 21

WANTED—BY WHOLESALE FIRM, LADIES to do steady piece work. Part or full time. NO DEPOSIT or experience necessary. Work can be done at home. Room 215 BYRNE BLDG., 3rd and Broadway.

WANTED—RELIABLE LADY SOLICITORS to take orders for grocers, city and traveling; staple, easily sold; good pay to hustlers. Apply room 6, 518½ W. THIRD, between 1 and 3 today. 21

WANTED—YOUNG LADY BOOK-KEEPER and stenographer; must be competent; good salary. COMPANY OF PUBLIC STENOGRAPHERS, 325 H. W. Hellman Bldg. 21

WANTED—GOOD HOME FOR SOME NICE woman to do cooking for light mother; 2 in family; mother and 6-year girl. Call afternoons, 220 month. 175 W. 42ND (Moneta ave. car.).

WANTED—LADIES IN ALL TOWNS TO handle our Imperial Self-heating Flat Iron; also fine for light cooking; steady work; good pay. IMPERIAL IRON CO., 119½ S. Spring.

WANTED — HOTEL WAITRESSES, CAFE waitresses, cooks, chambermaids, cafeteria girls, pastry girls, housegirls; all kinds positions. SECURITY AGENCY, 234 Bryson Blk., 145 So. Spring st. 21

WANTED — LADIES FOR HOME WORK; pleasant position; every one guaranteed; offered in Los Angeles; experience unnecessary; permanent employment; investigate at once. ROOM 15, 115½ S. Spring st.

WANTED—LADY OF EXPERIENCE, TO work on corsets; state experience, etc. etc. Also one who wants to learn corset making. Also good seamstress on ladies' tailoring. Address Y, box 23, TIMES OFFICE. 2

WANTED — LADIES TO MAKE OUR novelties and copy designs at home for Bohemia house, pays $2 for 3 hours' work; call at store, 754 S. Broadway. WOMAN'S NATIONAL ART EXCHANGE.

WANTED—SALAD MAKER, FOR CAFEteria, $25; good place, steady work; also 2 serving girls, $7 week. See MR. MOORE, room 22, 316 Broadway. Main 1497. 21

WANTED — RELIABLE HOUSE WORK, girl for small family in small house. 1257 W. 23RD. Adams or Washington-street cars to Normandie. 21

WANTED—EXPERIENCED PANTRY WOMan, one who thoroughly understands the work; $6 week; no Sunday work. THOMAS LUNCH ROOM, 251 S. Spring. 21

WANTED—FIRST-CLASS EXPERIENCED carpet sewer; none other need apply. LYON-McKINNEY-SMITH CO., 622 South Broadway.

WANTED—EXCELLENT HOME FOR NICE woman, 2 in family, mother and grown child; $30 per month; afternoons. 173 W. 20TH. 21

WANTED—LADIES, QUICK; EXCEPTIONal opportunity. FLORENTINE HAIRDRESSING COLLEGE, corner Broadway. Entrance 227 Mercantile Place.

WANTED—GIRL FOR GENERAL HOUSEwork where other help are kept; must be good cook; good wages for good help. 2421 S. FLOWER. Grand-ave. car to Adams.

WANTED—AT HANBURGER'S, 5 EXPERIenced millinery saleslades; must be of good appearance and able to show ability and best references; none others need apply. 1

WANTED—OPERATORS ON POWER MAchines to make shirts and pajamas. Good wages. CALNEVAR SHIRT CO., 200 S. Los Angeles.

WANTED—A1 LADY BOOK-KEEPER; CITY references required. Address in own handwriting, Y, box 255, TIMES BRANCH OFFICE.

WANTED—CHOCOLATE DIPPER, WAGES $9 week to start; also 2 candy sales girls, $7 week; hurry; ROOM 22, 316 S. Broadway. Main 1497. A3854. 21

WANTED—LADIES FOR BEST-PAYING home work in city; steady employment. Address T, box 244, TIMES BRANCH OFFICE.

WANTED—2 LADIES, IMMEDIATELY, EXtraordinary offer to enterprising ladies. FASHION BEAUTY COLLEGE, entrance 307 S. Broadway. 21

WANTED—A MIDDLE-AGED WOMAN TO cook in small restaurant; wages $5 per week. Phone Main 4903, or call at 435 MOLINO ST. 21

WANTED — 7 LADIES, IMMEDIATELY, FLORENTINE HAIRDRESSING COLLEGE, corner Broadway, Entrance 227 Mercantile Place. P2327. 3

WANTED—LADY IN GOOD SOCIAL POSITION, interested in Occult Sciences, who will assist in forming class. PHONE HOME 10217.

WANTED—A RELIABLE WOMAN TO DO general housework, cooking and small washing, in a family of 2 adults; wages $30; reference. PHONE 71892. 21

WANTED—A LADY WHO FOR TWO NICEly furnished rooms would assist in caring for fine apartment house. Address X, box 1, TIMES OFFICE.

WANTED—THOROUGHLY EXPERIENCED alteration hands for skirts, coats and gowns; good wages. Apply UNIQUE, 245 S. Broadway.

WANTED — 20 WAITRESSES, $9 WEEK; also 5 chambermaids, $25 month, board and room. Call early, ROOM 22, 316 S. Broadway. Main 1497, A3854. 21

WANTED—REFINED YOUNG LADIES, 204 MERCANTILE PLACE, room 41. Ask for MISS MACDONALD.

WANTED—AN APPRENTICE GIRL. LUD J. HESCH, Ladies' Tailor, 525 S. Broadway, 2nd floor. A3631.

WANTED—SWEDISH BUREAU, MAIN 4432, F7042. First-class help can secure positions. Call early, 325 BROADWAY. 21

WANTED—HELPER ON COATS; GOOD POsition to competent girl. Apply 222 WEST 3RD ST. 1

WANTED—WOMAN WHO IS COMPETENT quick worker, desires work by the day. 1 BROADWAY 1718.

WANTED — EXPERIENCED GIRLS AT GLASS BOOKBINDING CO., 206 Boyd st.

WANTED—AT HAMBURGER'S, 10 EXPERIenced lunch waitresses. Call before 10 a.m. Apply to STEWART, at cafe. 1

WANTED — COAT FINISHERS FOR LAdies' suits. A. NADLER, 430 S. Broadway, room 201.

WANTED—EXPERT BOOK-KEEPER WITH C. P. A. experience; good salary. 530 GERMAIN BLDG. 21

WANTED—FIRST-CLASS BOOK-KEEPER and stenographer, salary $60 to $65. Apply 325 BYRNE BLDG. 21

WANTED—A FIRST-CLASS BUTTONHOLE maker. 254 S. BROADWAY, room 112, Rindge Bldg. 21

WANTED—GIRL TO WORK ON TICKETS. GEORGE RICE & SONS, 200 S. Los Angeles st. 21

WANTED— Help, Male and Female.

WANTED — EXPERIENCED BINDERY girl. GEORGE RICE & SON, 252 S. Los Angeles st. 21

WANTED—GRADUATE NURSE, ABOUT 35, German language essential; $25 week. Call early. 331 GERMAIN BLDG. 1

WANTED—GOOD SKIRT HAND. CALL H. BIRNBAUM, Ladies' Tailor, 632 W. Ninth st. 1

WANTED—RELIABLE YOUNG WOMAN TO do plain housekeeping; prefer Catholic. 1132 W. 36TH ST. 21

WANTED — EXPERIENCED GIRL FOR general housework; no washing. 142 E. 36TH PLACE. 1

WANTED—A NEAT GIRL FOR GENERAL housework. 1138 EAST WASHINGTON ST. Tel. South 927. 21

WANTED—BINDERY GIRLS FOR FOLDing. Inquire BOLTON PRINTING CO., 229 Pacific Electric Bldg. 21

WANTED—EXPERIENCED CANDY GIRL; SUGARS, corner 9th and Hill. 21

WANTED—FIRST-CLASS DOMESTICS CAN secure positions by applying to Y.W.C.A.

WANTED — PANTS OPERATOR. APPLY 1244½ N. SPRING ST. 1

WANTED—A GIRL TO DO LIGHT HOUSEwork. Apply 212 WEST 37TH ST. 21

WANTED— Help, Male and Female.

WANTED—MARRIED COUPLE, NO CHILdren, to live on ranch, to take entire charge of apartment-house, keep halls and bathrooms clean, in exchange for unfurnished housekeeping rooms; references. Address X, box 124, TIMES OFFICE. 21

WANTED— Help, Male or Female. (Instruction Course.)

WANTED—RAILWAY MAIL CLERKS, $800 first year. Examinations in Los Angeles May 15. Preparation free. FRANKLIN INSTITUTE, Rochester, N. Y.

WANTED—STUDENTS FOR PRIVATE INstruction in shorthand and typewriting; very moderate terms. 'PHONE MAIN 4267.

WANTED— Help, Male or Female. (To Learn Trades.)

WANTED—YOUNG MEN BETWEEN THE ages of 18 and 25 are taught to operate the linotype machine at THE TIMES LINOTYPE SCHOOL, corner Second and Broadway sts., Los Angeles. Good operators are in demand in every section of the country, and the pay is above the average. It is possible to learn it from three to six months. Apply to SCHOOL MANAGER for terms.

WANTED — STUDENTS AT ONCE TO learn beauty culture in all branches, taught by experts; commercial opportunities for students; wages paid while becoming proficient in their work. FASHION BEAUTY COLLEGE, entrance 307 S. Broadway. Y. A1224. 9

WANTED—LADIES, REALIZE YOUR OPportunities. Beauty Culture taught FREE. FLORENTINE HAIRDRESSING COLLEGE, corner Broadway entrance, 227 Mercantile Place. Best in the West by test. Ask our graduates.

WANTED—LADIES TO LEARN BEAUTY culture, evening classes; exceptionally low rate this week. MISS BALZER, 212 S. Broadway, upstairs.

WANTED—RAILWAY MAIL CLERKS, MAY be sure to study where work. Part or full examinations. Preparation free. FRANKLIN INSTITUTE, Rochester, N. Y.

WANTED — GRADE SCHOOL FOR BOYS. Individual coaching in grammar grade subjects. Male teachers only. Y.M.C.A. 21

WANTED— Situations, Male.

WANTED — SITUATION, FIRST-CLASS chauffeur and automobile machinist, familiar all makes gasoline car, repairing; first-class references; city or country. JOHN WIDNER, 728 S. Wall st. 1

WANTED—POSITION AS NIGHT OR DAY watchman or caretaker of an estate or collector; middle-aged man who can give best of side and city references and cash bond. Address X, box 81, TIMES OFFICE. 21

WANTED—A FIRST-CLASS JAPANESE BOY wants position as delivery man; willing to furnish own horse and buggy, if necessary. Address X, box 142, TIMES OFFICE. 21

WANTED—YOUNG MAN, 22, WISHES TO learn electricity or plumbing; very handy with tools. Address W, box 58, TIMES OFFICE. 1

WANTED—PAINTING, TINTING, DECORating, day or contract, estimates and references given. PHONE SOUTH 238. 21

WANTED—NIGHT WORK, BETWEEN 6 and 12, by faithful Japanese; satisfaction guaranteed. P7561, 426 W. 7TH. 21

WANTED—JAPANESE WANTS POSITION as porter, day or night. M. N., 423, E. THIRD.

WANTED—1 SECOND-HA

Classified Liners.

Times Classified rates: the rate for inserting "Want" ads in The Daily Times is 1c per word for each insertion; in the Sunday issue 1½c per word, each insertion; minimum charge 25c; except under four classifications the rate for which is 10c per line, minimum charge 25 cents: "Society Meetings," "Personals," "Special Notices," and "Baths and Massage."

"Liner" (classified) advertisements for Sunday insertion received over the counter or by telephone after 11:30 o'clock Saturday nights will be inserted under heading "Too Late To Classify."

Sunday real estate advertisements, to go classified properly, must be in The Times office before 10:30 o'clock Saturday night. Rates 1½ cents per word.

The Sunday circulation of The Times exceeds 77,000 copies, and more "liners" are regularly printed in its columns than in the five other Los Angeles newspapers combined.

Telephone your want advertisements. Ring up "The Times" any time of day or night and secure prompt and careful attention.

The Times cannot guarantee accuracy or assume responsibility for errors of any kind occurring in telephoned advertisements.

THE TIMES will not be responsible for more than one incorrect insertion of any advertisement ordered for more than one time.

Advertisers should retain receipts given by The Times in payment for "Liners," or no mistakes can be rectified without same.

SPECIAL NOTICES—

TIMES COOK BOOK, NO. 3, READY TODAY, and until the edition is exhausted, is placed on sale the largest, most elaborate and comprehensive cook book of the series issued by The Times. The 312 recipes for hot Spanish and Mexican dishes and the hygienic department are big features of the publication. The recipes brought together by The Times Prize Cooking Contest, are generally from Southern California housewives and noted chefs. Price 25c; by mail 5c additional. Address THE TIMES, Los Angeles.

TODAY REAL ESTATE LINERS—Classified real estate advertisements for insertion in THE SUNDAY TIMES must be in the office not later than 10:30 o'clock Saturday night. Other "want" advertisements for Sunday insertion will be taken over the counter until 12 p.m.

The great volume of liners printed in The Sunday Times, numbering regularly over 77,000 separate and distinct copies, makes it impossible absolutely necessary in order to get the big Sunday issue out on time.

OSTEOPOLE—CLEANS THEM OUT.

Six years' experience in Los Angeles. We are the only company using a 2-inch strainer on end. We clean and disinfect to end. We pump everything out. No odor; our disinfectant is imported. Best in the world. All work done satisfactory to inspectors. LOS ANGELES SANITARY CO., Temple 284, Home 10284. Branch office, 24 Grant bldg.

OSTEOPOLES—

Very few people know what makes them tired and have headache mornings. Complete give of gases, 1 quart of Los Angeles Sanitary Company's disinfectant, thrown down into intestines cleans the mucous and kills all germs and gases. Call for sample. Office, 306 FROST BLDG. Phones 10416, Temple 190. 3

PISO FURNITURE MOVING CO.

Will move all your furniture and piano in one load at large or small rates. Office 1009 W. 12. Phone 21807. Main 1496. Home 10496. 31

OSTEOPOLES CLEANED OUT. WE CAN SAVE YOU MORE THAN OTHERS. OUR FOREMAN IS A PLUMBER AND KNOWS HOW. PRICE IS THE SAME. NO WAITING. NO VISITING. LOS ANGELES SANITARY CO., MAIN 9366, HOME 10366.

KING RELIABLE MOVING CO.

Main West 1126. Home 10284.

Before making contract elsewhere. We can save you money. Large open vans, with experienced men. 6 for 1 mover, or by contract. Long distance country trips a specialty.

PANAMAS BLEACHED WITHOUT INJURY; our chemicals. Rehabilitate your hat. We clean, dye and make old hats new by new mechanical devices in quick time at nominal rates. Phone A1322. F. FLICKER HAT WORKS, 217½ S. Spring and 625 S. Main.

UNION BRANCH OFFICE, 321-323 S. SPRING st. Advertisements and subscriptions left at the new Spring-street office of The Times will receive as careful attention as at the main office. Competent clerks in attendance.

NOTICE IS HEREBY GIVEN THAT I INtend to apply to the State Board of Prison Directors to be paroled from San Quentin Prison according to law.

JOHN S. HANNA, NO. 29017.

COLYEAR'S VAN & STORAGE CO. WILL move you promptly, vans 75c an hour, storage large private locked iron rooms, $1.50 and $2 per month. 25c to 50c. Phone 21731. Main 1117. Office 328-11 S. Main st.

WRINKLES—

Goggins' about the eyes removed by the reverse M. E. Ellis Harris method; no injections, no cutting. Consultation free. Parsifal Parlors, 439½ S. BROADWAY.

OSTEOPOLE IS TO S. CLEANS THEM out. We take out 117 gallons at each load; more than other companies. IMPERIAL SUMPING CO., Home 2566, West 3566.

THE NAME AND ADDRESS OF THE SHADE-KID of Ocean Park, Bronx enquiry, so can give the information. Address X, box 180, TIMES OFFICE. 31

YOUNG LADY HAVING LOVELY DANCE hall in own home, will give private lessons in waltz and two-step, 50 cents each. HOME HOME: 1306. 4

INDUSTRIAL BEAUTY CULTURE. A. T. MacDonald's College of Hair Dressing and Beauty Culture. Free illustrated booklet. 324 Pantages Bldg., Suite 28 to 40.

I TREAT ALL SCALP DISEASES AND grow hair; satisfaction guaranteed. MISS HALEN, Scalp Specialist, 213 South Broadway, upstairs.

LADIES' HATS REBLOCKED, CLEANED and finished; reasonable prices. STANDARD HAT CO., Inc., 711 S. Broadway, fourth floor, room 4.

CALIFORNIA STEAM CARPET CLEANING WORKS cleans carpets, refitting, sewing and layings. 250 E. 4TH ST. Main 715. Home A6254.

BE IT KNOWN THAT I, A. TEMPLETON, will not be responsible for any debts contracted by my wife, Evelyn Graham Templeton.

ROOF REPAIRING PROMPTLY ATTENDED to; work guaranteed. CAL. ROOFING AND SUPPLY CO., 602 Grosse Bldg. Phone.

FEATHER PILLOWS RENOVATED AT ACME F. ATHER WORKS, 754 San Pedro. Phone Sunset Main 1168, Home 7564.

MY WIFE, MRS. W. G. DENMAN, HAVING left my home, I will not be responsible for any of her bills. W. G. DENMAN.

THE EVERETT S. THE ORIGINAL NATIVE herb, for rheumatism, constipation; 50 tablets for 25c. In black boxes, at all druggists.

LACE CURTAINS LAUNDERED BY HAND. West 326, Home B6725. MRS HEATH.

PERSONAL—Business.

PERSONAL—

MADAM ANNUVE.
MADAM ANNUVE.
THE GREAT TRANCE PSYCHIC.
Gives Names, Dates, Facts and Figures. Tells you of the Living or Dead.
LIFE READING ONLY.
REDUCED FOR ONE WEEK.
LIFE READING ONLY 50c-50c-50c.
1054 SOUTH BROADWAY.
Bet. 9th and 9th sts. (Opp. Hamburger's). 2

PERSONAL — PROF. ALTHOUSE, EXPERT ASTROLOGER and PALMIST, acknowledged by the press, intellects as the most remarkable reader in this country; casts complete horoscopes; advice on all questions of life, business, health, love, absolutely correct; most wise to be classed with those of other readers. With each read also an astrological reading. HIGHEST GRADE WORK; therefore HIGH-CLASS PATRONAGE solicited; prices reasonable. 205½ S. SPRING. 2

PERSONAL—

MRS. MASSON.

The noted palmist of London, Eng., may be consulted at 322 S. SPRING ST. (over Owl Drug Store) by those desiring careful, conscientious and reliable hand readings from one of the foremost palmists of the day. HIGH-CLASS PATRONAGE SOLICITED.

PERSONAL—THE GEM HAIR REMEDY. The only one guaranteed to cure dandruff, stop the scale and secure a new growth of hair. Send in your address and we will mail you our free booklet.
GEM HAIR PARLORS, rooms 439 and 439, Bryson Blk., N.W. cor. Second and Spring sts.

PERSONAL—TIMES BRANCH OFFICE, 321-323 S. Spring st. Advertisements and subscriptions left at the new Spring-st. office of The Times will receive as careful attention as at the main office. Competent clerks in attendance.

PERSONAL—MRS. BERTHA L'ICHY, FROM Marion, would like to know the address of Mrs. Mica Serna Manfred. HOTEL BROADWAY, 427½ S. Broadway.

PERSONAL—"LIZBETH," GYPSY PSYCHIC and Palmist. Readings daily 11 to 8. 550 S. BROADWAY. Phone Broadway 1902. 31

PERSONAL—"GROBGE DEAR: YOU MUST communicate with us at once for mother's sake." EMMA and LAURA.

PERSONAL—MUNDO, THE GREAT INdian seer, readings daily. 241½ S. SPRING.

PERSONAL—MME. ORA, EXPERT PALMist, ladies, 25c; gents, 50c. 308½ S. SPRING. 30

PERSONAL — MME. ORA, EXPERT PALMist, ladies, 25c; gents, 50c. 308½ S. SPRING. 15

WANTED— Help, Male.

WANTED—YOUNG MAN STENOGRAPHER; good personality, willing to go out of town; salary $25. Apply THE COMPANY OF PUBLIC STENOGRAPHERS, 323 H. W. Hellman bldg. 31

WANTED—BRIGHT YOUNG MAN STENographer, city, $15 to $20; young man stenographer and assistant book-keeper, good firm, Arizona, $75 and room. Apply 325 SPRING BLDG.

WANTED—SOLICITORS TO HANDLE AN exceptionally good proposition; liberal commission. CALIFORNIA BUILDING AND LOAN ASSOCIATION, 1004 Security bldg., Fifth and Spring sts. 30

WANTED — MEN IN ALL TOWNS TO handle our Imperial Self-heating Flat Iron; also for light cooking; steady work; good pay. IMPERIAL IRON CO., 119½ S. Spring. 1

WANTED — FIRST-CLASS ELECTRICIAN; a good battery man and understand electric vehicles. Will pay good salary to the right man. BENDER AUTOMOBILE CO., 2134 W. 7th st. 31

WANTED—A MAN TO DO COLLECTING; experience unnecessary, as proprietor will teach you the business. See MANAGER at 330 Chamber of Commerce Bldg. Call after 10 a.m. 1

WANTED—MILKER, $35; HOTEL HOUSEman, $35; bee man, $40; carpenter, country, $4; milker, hand, $26; other good positions. SECURITY AGENCY, 324 Bryson Blk., 145 S. Spring.

WANTED — YOUNG MAN WITH BOOKkeeping experience. One who knows something of the auto business. Call 1040 SANTEE to learn same. Address X, box 29, TIMES OFFICE.

WANTED — MAN ACQUAINTED WITH ranches or farms, near city. Exceptional offer. Call at room 324, office building, 221 WEST 2D ST.

WANTED—SALESMAN, WELL ACQUAINTed in city, can learn of an easy way to double his income; nothing to sell. STEWART, 221 West 3d st., room 224. 31

WANTED—FIRST-CLASS ROOMER PLACER miner who can handle entire works if necessary. Call 402 UNION TRUST BLDG., city.

WANTED—LOCAL MANAGER TO REPREsent manufacturing company; exclusive contract. W. F. A. CO., 1606 Gough st., San Francisco. 6

WANTED—YOUNG MAN TO MILK AND do other work about the farm. Call 3027 FIRE DAIRY, Manchaster ave., near Vermont. 31

WANTED — AN EXPERIENCED FLAT worry worker. Apply at once and have job. LINEN LAUNDRY & SUPPLY CO., 315 Boyd st. 31

WANTED — A LINOTYPE OPERATOR, willing to work for small wages in order to perfect himself. ONTARIO PUBLISHING CO., Ontario, Cal. 2

WANTED — A FINE APPEARING GRAY physician, registered in California, with hospital ex., room, good salary, short hours, no traveling. DR. C., 747 S. Main st.

WANTED—4 GOOD ORNAMENTAL PLASterers, and 4 common plasterers, $4.50 per day. Call SOUTH 4238, or go 15 Adams and Hoover sts.

WANTED—JAPANESE HOUSE BOY; ONE who speaks good English preferred; $20 a month and room. Call after 10 a.m., HOTEL LILLIE, 324 S. Hill st. 31

WANTED—ARCHITECTURAL DRAUGHTSman; one who can make accurate, complete working drawings for brick or frame building. Apply at 712 GRANT BLDG. 31

WANTED—GOOD SALESMAN; MUST HAVE experience in tailoring; steady work and good job. LOS ANGELES TAILORING CO., 446 S. Main st. 'Phone F6321.

WANTED—EXPERIENCED SOLICITOR TO call on our photographer; also operator. 2227 EMMET ST. Take green Boyle Heights car. 31

WANTED—BOY OR MAN, ECLECTIC BUSIness College, 452½ Broadway. Commission or free tuition. 31

WANTED—YOUNG MAN TO HELP IN small restaurant for room and board. 2534 VERMONT AVE. University car. 31

WANTED—BOOK-KEEPER AND STENOGrapher, young man, permanently located here. 302 S. BROADWAY. 1

WANTED—HALF DOZEN CARPENTERS TO go to Wilmington; only first-class men wanted. Apply 614 GROSSE BLDG. 31

WANTED—A YOUNG MAN BETWEEN THE ages of 18 and 20 years, to work rights. Call 742 TURNER ST. 31

WANTED — COOK, MAN OR MAN AND wife, for mining camp. Apply ANDERSON, 625 South Hill. 31

WANTED—FIRST-CLASS COATMAKER ON gent's coats; steady work. Apply 112 E. FIFTH ST.

WANTED—EXPERIENCED CIGAR SALESman for city trade. Apply 842 CENTRAL AVE.

WANTED—STRONG BOY TO WORK IN factory. Apply mornings, at 251 N. CLARENCE ST.

WANTED—COATMAKER; STEADY WEEK; position to good man. Apply 322 WEST 3D ST.

WANTED—A MAN WITH SOME EXPERIence to attend an invalid gentleman. PHONE 27137.

WANTED — FOUR EXPERIENCED DRY clean, drying solicitors by the ACME DYE WORKS.

WANTED—2 COAT MAKERS, $8 AND UP, steady work, sober. J. M. LOTTA, Santa Maria, Cal.

WANTED—BOY OR MAN, ECLECTIC BUSIness College, 452½ Broadway. Commission or free tuition.

WANTED—EXPERIENCED LADIES' TAILor; good wages paid. Call at once, 1100 S. GRAND AVE.

WANTED — MALE NURSE, WHO CAN cook; long out of town job; moderate wages. Apply 611 LISSNER BLDG., 11 o'clock. 31

WANTED — MAN TO PLAY PIANO AND sing in picture show. 22577. 31

WANTED—FIRST-CLASS OPERATORS ON coats. 260 S. MAIN ST. 31

WANTED—BOY AT 330 S. SPRING. ROOM 3.

WANTED—A FIRST-CLASS SHEET METAL worker, at 201 MACY ST. 31

WANTED—GOOD COMPOSITOR. APPLY IN person. 232 SOUTH SPRING. 31

WANTED — EXPERIENCED SHOE SALESman. 116 SOUTH SPRING ST. 31

WANTED— Help, Male.

Note—Applicants for positions are advised not to enclose original recommendations in answer to ads. Send duplicates only.

WANTED—

HUMMEL BROS. & CO.,
A Strictly First Class Agency,
All kinds of Help Promptly Furnished.
Your Orders Solicited.
136 EAST SECOND STREET,
Between Main and Los Angeles streets.
Largest and best equipped offices on Pacific Coast.

SUNSET MAIN 559.
HOME PHONE 10760.

Man and wife, imperial, $50 etc.; man and wife, ranch, and cook, $45 etc.; man with team, to deliver; solution man, for cyanide plant, $4.50 day; hotel engineer, country, $60 and found; stair builder, country, $4.50; ranch hands, $20 etc.; milkers, $26 etc.

HOTEL DEPARTMENT.

Housemans, hotel, $25 etc.; houseman, country, $30 etc.; bell boys, $15 etc.; man and wife, cooks, $120 etc.; baker's helper, $8 etc.; silver and glass man, $25 etc.; washer, laundry, Arizona, $30 week; assistant storeroom boy, $8; dishwasher, no Sunday, $7; pot washer, no Sunday, $7; dishwasher, country, $20 etc. 31

WANTED—

MURRAY & READY,
Leading Employment Labor Agents,
2nd and Main sts.
A3013. Broadway 4613.

FREE FARE. C. N. R. R. FREE FARE.
3 Sub Foremen ..... $97.50 month
1 Blacksmiths ..... $3.15 to $3.60
Die maker $3.50
shingler, straight work ..... 50c M.
Rough carpenter, city $3.50
1 Ranch hands, near city ..... $25 fd.
2 Ranch teamsters ..... $30 fd.
Ranch teamster, beach ..... $22.50 fd.
Dairy hands, etc. ..... $1.35 board
Blacksmith, city $3.60
Ranch foreman, Imperial ..... $45, etc.
Married milker ..... $70, house
10 Italian rockmen, free fare, Arizona, $2.25
Grade foreman ..... $3.2 day

WANTED — EXPERIENCED MEN AND women, qualified for positions as bookkeepers, stenographers, general office assistants, and for miscellaneous office and clerical positions.
Men experienced in all branches of mining and engineering work.
Call or write. All communications treated in strict confidence.

THE HOUSE OF PHILBROOK,
322-323-324 Security Bldg.,
Cor. 5th and Spring sts.
Main 1286. F2642. 31

WANTED—POSITIONS SECURED FOR
Office Men ..... Railroad Clerks
Cashiers : We : Hotel Clerks
Collectors : Guarantee : Drug Clerks
Timekeepers : Positions : Shoe Clerks
Bookkeepers ..... Grocery Clerks
Stenographers ..... Hardware Clerks
Traveling Salesmen. Clerks Dept. Stores.
Shipping, Receiving, Bill and Entry Clerks.
Electricians, Engineers, Machinists, Mechanics.
COMMERCIAL SERVICE CO. (Inc.)
214-215-216 Bumiller Bldg., 439 S. Broadway.

WANTED—WE CAN USE ONE OR TWO additional salesmen who have an established trade, in and around Los Angeles, also throughout Southern California. What we want are high-grade men of experience, who can make good. To such we guarantee salaries equivalent to their merits, and can assure permanent employment.
PETERS-KRAG CO.,
Temple and Spring sts.
225 S. Los Angeles st.
Wholesale only.

WANTED—COAL MINERS.
Experienced men can make $4 per day. Comfortable lodgings, new houses, good board.

STONE CANON COAL CO.,
Cantil, Cal.
Take Southern Pacific Coast Line to Chanslor, 225 miles north of Los Angeles. Stone Canon Pacific from Chanslor direct to mines.

WANTED—JAPANESE
PACIFIC EMPLOYMENT CO.,
Leading agency and contract office.
Phone Home 5978, 1715 Wall.
House and window-cleaning department.
FEMALE DEPARTMENT.
ATTENTION—Beware of imitators who are using our firm name, "PACIFIC."
611 W. SIXTH ST., Los Angeles, Cal.

WANTED—A MAN TO SELL HOUSES AND lots in the southwest; must own his own automobile; proposition is in this city, combining salary and commission.
BELL & BELL,
Mgrs. House & Lot Dept.
SEE LUNDEEN FOR HOMES CO.,
322-323 Central Bldg., 4th and Main sts. 1

WANTED—JUVENILE LEADING MUSICAL COMEDY; MUST BE GOOD SINGER; PERMANENT STOCK ENGAGEMENT; engagement; NEW CITY NEWS DRAMATIC AGENCY, THIRD FLOOR, BELASCO THEATER BLDG. 31

WANTED—MAN TO LOOK AFTER SMALL mountain ranch, used by owners as occasional country home; must have good references; married man preferred, provided wife is a good cook; no children; good home to right party. Apply 710 BYRD BLDG.

WANTED—MEN AND STRONG BOYS; your earn while learning trade of plumbing, bricklaying or electricity, in few months' time; no expense for instruction. Catalogue free. UNITED TRADE SCHOOL CONTRACTING CO., 132 E. Ninth, Los Angeles.

WANTED—
JAPANESE EMPLOYMENT AGENCY,
420 W. Sixth st. Home F4252, Main 2784.
COOKS, WAITERS, PORTERS,
Ranch hands, house and window cleaners,
HOUR OR DAY CONTRACT. 3

WANTED — OUTSIDE PIANO SALESMAN and solicitor; salary and commission; permanent position to right man. Give reference, number. Address Y, box 22, TIMES OFFICE. 31

WANTED—AT ONCE, FIRST-CLASS PLATen pressman. Must thoroughly understand color work and embossing. References required. Open shop. S. KINGSLEY, MOLES & COLLINS CO., 214 S. Main st.

WANTED—REALTY SALESMAN TO TAKE charge of our business property department. Los Angeles experience and references required. ARTHUR W. KINNEY CO., 118-19 Merchant Trust Bldg. 31

WANTED— Help, Male or Female, (Investment Required.)

WANTED—RELIABLE, HONEST, STEADY man to take half interest in fine-paying, old-established Spring-st. business; who can invest $250, with services; this will pay $75 per month; experience not necessary; easy to learn; want steady man; clean, agreeable work. Call 424 S. SPRING, Delta Bldg., room 601. 31

WANTED—MAN AND WIFE TO MANAGE first class business; can clear over $2000 year; very easy and pleasant work; no experience necessary. Owner must leave first of month. $650 will handle. Call and be convinced. See MR. BEAR, room 21, 318 South Broadway. 31

WANTED—AT ONCE, ENERGETIC YOUNG man with small amount money, for interest in firm; business established; will pay as much $100 month or more; want right man more than money. See MR. WHITTLE, Royal Theater lobby. Main st. 31

WANTED—AN ESTABLISHED CORPORAtion desires the services of a reliable young man, competent to take charge of office. As considerable money will be handled, a cash deposit of $2000 as security is required. Address W, box 190, TIMES OFFICE.

WANTED—GOOD PLAIN MAN FOR LIGHT office work and collect rents. Will pay $75 month. Will have to make small investment. Particulars, 230 SAN FERNANDO BLDG.

WANTED—LADIES TO INVEST $5; CAN make a lifetime income. MISS HALZEL, 212 S. Broadway, upstairs. 2

WANTED— Help, Female.

WANTED—GIRL FOR SHOOTING GALlery, Santa Barbara county. Address X, box 76, TIMES OFFICE. 31

WANTED—OFFICE GIRL; ONE WHO CAN take shorthand. L. A. LAUNDRY CO., 427 San Fernando st. 1

WANTED—YOUNG GIRL TO TAKE CARE of children. Call 1649 SHATTO ST., or ring up Main 2936. 31

WANTED—GIRL OR ELDERLY LADY TO look after two children, $16 month, board and room. Inquire 236 SOUTH AVE. 19. 31

WANTED—EXPERIENCED MAKER AND trimmer for millinery; give phone number. Address X, box 154, TIMES OFFICE. 31

WANTED — CHAMBERMAID. 536 SOUTH FLOWER. $20, room and board. Call 2 to 4 today.

WANTED—FIRST-CLASS BUTTON-HOLE maker, wages $12 up; steady work. 425½ S. SPRING, room 1.

WANTED—NEAT, CAPABLE WOMAN FOR general housework; must be good cook, wages $20. Call 2822 S. FIGUEROA ST.

WANTED — EXPERT FINISHER FOR dressmaker; reference; best salary. ROOM 612, 230 W. Eighth st. 2

WANTED—A PANTS AND VEST MAKER for out of town; steady job for right party. Apply at once, 537 W. FIFTH.

WANTED—GIRL FOR GENERAL HOUSEwork and assist with baby. 1442 VALENCIA ST. 'Phone 22377.

WANTED—LADY BOOK-KEEPER AT THE ONLY DYE WORKS, 254 S. Hill st. 31

WANTED— Help, Female.

Note—Applicants for positions are advised not to enclose original recommendations in answer to ads. Send duplicates only.

WANTED—CASHIER, CAFE, SALT LAKE City, $60 etc., fare paid; checker, Salt Lake City, cafe, $60 etc., fare paid; laundress, hotel, Arizona, $40 etc.; head waitress, cafe, city, $10 a week; 3 waitresses, cafe city, $5 a week, 3 meals; waitress, beach hotel, $25 etc.; waitresses, country hotel, $30 etc.; waitress, country restaurant, $7 a week and room; pantry woman, beach hotel, $30 etc.; chambermaid, hotel, city, $6 a week and meals; chambermaid, hotel, city, $25 etc.; chambermaid, hotel, country, wait one meal on Sunday, $25 etc.; salad maker, cafeteria, city, $7 a week; girls for general housework, city and country, $20 etc., $25 etc., $30 etc. HUMMEL BROS., 136 E. Second st. 31

WANTED — HOUSE GIRL, RIVERSIDE, nice home, as one of family, $20; family cooks, city and Redlands, $35 each; house girl, Redlands, new home, $25; house girl, elderly couple and son, cottage, $20; maid and second work, close in, city, $20; cook and nurse, same family, $25, $30; house girl and nurse girl, small house, friends preferred, $50; girl or woman to assist, no cooking, $20-$25; house girl, family 2, plain cook, $30; many other choice places. MRS. PATTEN (formerly Miss Day,) 218 S. Broadway. 31

WANTED—FIRST-CLASS FAMILY COOK, city, $40; another, ranch, $30; family cook, Redlands, $25; two second girls, city, $20 each; cook, small boarding-house, $30; institution nurse, $40; nurse for two children, Pasadena, $30; infant's nurse, city, $25; first-class young chambermaid, $30; mixed work, beach, $25; waitress, Nevada, $25; waitress, country town, $25; housegirls, city and country, $20 to $25; girls to assist, $15 to $20. MRS. HAWLEY AND MISS HORGRAVE, 254 S. Broadway. A3101, Main 815. 31

WANTED — GENERAL HELPER, OIL wells, $35 and fare; cook, no Sunday work, $40; infant's nurse, $25; second second girl, $30; German house girl, 1 lady, $30; 4 general housegirls, $25; another, 2 in family, $25; many others, $20, $25 and $30; second girl, boarding-house, $25; man and wife, club, $60. HENDERSON EMPLOYMENT AGENCY, 311 456 S. Broadway.

WANTED—2 HOTEL WAITRESSES FOR out of city; 3 chambermaids; 2 chancery maids, $30; 1 woman cook, 1 cook for restaurant, 1 woman to take care of bathrooms, 2 woman for general housework. HOTEL TOURIST, 127 W. REPORTER OFFICE, room 225, Bryson Blk., 145 S. Spring st. 31

WANTED—AN EDUCATED YOUNG LADY as companion and working housekeeper to middle-aged couple, where she will be as one of the family and have a good home. Salary $25. Address, with particulars, P.O. BOX 132, Whittier, Cal.

WANTED—FAMILY COOK, $25; COUNTY, cook, chambermaid, $20; house girl, $25; woman, light housework, $15; etc.; 28 good places, $25 etc., $23 etc.; long list others. Call early. SCANDINAVIAN EMPLOYMENT BUREAU, 101 S. Broadway. 31

WANTED—AT ONE OF SOUTHERN CALIfornia's prominent resort hotels, cultivated woman of musical ability, who will accept room and board in exchange for light parlor entertaining. For particulars, write or see H. C. KNEELAND, 113 S. Spring st. 31

WANTED—CULTURED WOMAN OF CHARacter and ability for educational work. Must have good address, personality and tact. Permanent, with excellent remuneration. Call between 9 and 1. ANGELUS UNIVERSITY, corner Fifth and Hope. 31

WANTED—BY WHOLESALE FIRM, LADIES to do steady piece work. Part or full time. NO DEPOSIT or experience necessary. Work can be done at home. Room 215 BYRNE BLDG., 3rd and Broadway.

WANTED—RELIABLE LADY SOLICITORS to take orders for groceries; city and traveling; staple, easily sold; good pay to hustlers. Apply room 1, 118½ W. THIRD, between 1 and 3 today. 31

WANTED—YOUNG LADY BOOK-KEEPER and stenographer; must be competent; good salary. Apply the COMPANY OF PUBLIC STENOGRAPHERS, 323 H. W. Hellman Bldg.

WANTED—GOOD HOME FOR SOME NICE woman in exchange for light services; 2 in family; mother and 6-year girl. Call afternoons, $20 month. 175 W. 42ND (Moneta, ave. car.). 31

WANTED—LADIES IN ALL TOWNS TO handle our Imperial Self-heating Flat Iron; also for light cooking; steady work; good pay. IMPERIAL IRON CO., 119½ S. Spring.

WANTED — HOTEL WAITRESSES, CAFE waitresses, cooks, chambermaids, cafeteria girls, laundry girls, house girls; all kinds positions. SECURITY AGENCY, 324 Bryson Blk., 145 S. Spring.

WANTED — LADIES FOR HOME WORK, the greatest and best proposition ever offered in Los Angeles; experience unnecessary; employment; permanent; investigate at once. ROOM 18, 415½ S. Spring st. 1

WANTED—LADY OF EXPERIENCE, TO work on corsets; state experience, etc., etc. Also one who wants to learn corset making. Also good seamstress or tailoress. Address Y, box 25, TIMES OFFICE.

WANTED—LADIES TO MAKE OUR novelties and copy designs at home for wholesale house, pays $3 to $18 weekly. Call at store, 754 S. Broadway. WOMAN'S NATIONAL ART EXCHANGE.

WANTED—SALAD MAKER, FOR CAFEteria, $9; good steady work; also 2 serving girls, $7 week. See MR. MOORE, room 22, 316 Broadway. Main 1497. 31

WANTED — RELIABLE HOUSE WORK girl for small family in small house. 1257 W. 21ST. Adams or Washington-street cars to Normandie.

WANTED—EXPERIENCED PANTRY WOMan, one who thoroughly understands the work; $5 week; no Sunday work. THOMAS LUNCH ROOM, 251 S. Spring. 31

WANTED—FIRST-CLASS EXPERIENCED carpet sewer; some other need apply. LYON-M'KINNEY-SMITH CO., 652 South Broadway. 1

WANTED—EXCELLENT HOME FOR NICE woman, 2 in family, mother and grown child; $20 per month; afternoons. 175 W. 42TH. 30

WANTED—LADIES, QUICK, EXCEPTION. FLORENTINE HAIRDRESSING COLLEGE, corner Broadway entrance, 227 Mercantile Place. F1287. 2

WANTED—GIRL FOR GENERAL HOUSEwork, where other help are kept; must be good cook; good wages for good help. 2423 S. FLOWER. Grand-ave. car to Adams. 1

WANTED—AT HAMBURGER'S, 5 EXPERIenced millinery saleslades; must be of good appearance and able to show ability and best references; none others need apply. 1

WANTED—OPERATORS ON POWER MAchines to make shirts and pajamas. Good wages. CALNEVAR SHIRT CO., 300 S. Los Angeles.

WANTED—A LADY BOOK-KEEPER; CITY reference required. Address, in own handwriting, T, box 253, TIMES BRANCH OFFICE.

WANTED—CHOCOLATE DIPPER, WAGES $9 week to start; also 2 candy sales girls, $7 week; hurry. ROOM 22, 316 S. Broadway. Main 1497. A3054. 31

WANTED — LADIES FOR BEST-PAYING work in city; steady employment. Address T, box 244, TIMES BRANCH OFFICE.

WANTED—2 LADIES, IMMEDIATELY, EXtraordinary offer to enterprising ladies. FASHION BEAUTY COLLEGE, entrance 307 S. Broadway. 31

WANTED—A MIDDLE-AGED WOMAN TO cook in small restaurant; wages $5 per week. Phone Main 4803, or call at 423 MOLINO ST. 31

WANTED — 7 LADIES, IMMEDIATELY. FLORENTINE HAIRDRESSING COLLEGE, corner Broadway, Entrance 227 Mercantile Place. F1287. 31

WANTED—LADY IN GOOD SOCIAL POSItion, interested in Occult Sciences, who will assist in forming class. PHONE HOME 10217. 2

WANTED—A RELIABLE WOMAN TO DO general housework, cooking and small washing; in a family of 2 adults; wages $30; reference required. PHONE 21822. 31

WANTED—A LADY WHO FOR TWO NICE, ly furnished rooms, would assist in caring for fine apartment house. Address X, box 27, TIMES BRANCH OFFICE.

WANTED—THOROUGHLY EXPERIENCED alteration hands for skirts, coats and gowns; good wages. Apply UNIQUE, 245 S. Broadway.

WANTED — 20 WAITRESSES, $5 WEEK; also 5 chambermaids, $25 month, board and room. Call early, ROOM 22, 316 S. Broadway. Main 1497, A3054. 31

WANTED—REFINED YOUNG LADIES, 264 MERCANTILE PLACE, room 41. Ask for MISS MACDONALD.

WANTED—AN APPRENTICE GIRL. LUD J. HESCH, Ladies' Tailor, 325 S. Broadway, 3rd floor.

WANTED—SWEDISH BUREAU, MAIN 4439, F2643. First-class help can secure positions. Call 452½ S. BROADWAY. 31

WANTED—HELPER ON COATS; GOOD PAY. ation to competent girl. Apply 322 WEST 3RD ST. 1

WANTED—WOMAN WHO IS COMPETENT quick worker, desires work by the day. Phone BROADWAY 1718. 31

WANTED — EXPERIENCED GIRLS AT GLASS BOOKBINDING CO., 326 Boyd st.

WANTED—AT HAMBURGER'S, 10 EXPERIenced lunch waitresses. Call before 10 a.m. Apply to STEWART, at cafe.

WANTED — COAT FINISHERS FOR LAdies' suits. A. NADLER, 420 S. Broadway, room 203. 2

WANTED—EXPERT BOOK-KEEPER WITH C. P. A. experience; good salary. 530 GEN-MAIN BLDG.

WANTED—FIRST-CLASS BOOK-KEEPER and stenographer, salary $60 to $65. Apply 535 BYRNE BLDG. 31

WANTED—A FIRST-CLASS BUTTONHOLE maker. 254 S. BROADWAY, room 12. Rindge Bldg.

WANTED—GIRL TO WORK ON TICKETS. GEORGE RICE & SONS, 250 S. Los Angeles st. 31

WANTED— Help, Female.

WANTED — EXPERIENCED BINDERY girl. GEORGE RICE & SON, 250 S. Los Angeles st. 31

WANTED—GRADUATE NURSE, ABOUT 30. German language essential; $25 week. Call early. 511 GERMAIN BLDG. 1

WANTED—GOOD SKIRT HAND. CALL AT BIRNBAUM, Ladies' Tailor, 632 W. Ninth st. 1

WANTED—RELIABLE YOUNG WOMAN TO do plain housekeeping; prefer Catholic. 1132 W. 9TH ST. 31

WANTED — EXPERIENCED GIRL FOR general housework; no washing. 143 E. 36TH PLACE. 31

WANTED—A NEAT GIRL FOR GENERAL housework. 1138 EAST WASHINGTON ST. Tel. South 325. 31

WANTED—BINDERY GIRLS FOR FOLDing. Inquire BOLTON PRINTING CO., 120 Pacific Electric Bldg. 31

WANTED—EXPERIENCED CANDY GIRL. SUGARS, corner 9th and Hill. 31

WANTED—FIRST-CLASS DOMESTICS CAN secure positions by applying to Y.W.C.A. 1

WANTED — PANTS OPERATOR. APPLY 1045 E. SPRING ST. 31

WANTED—A GIRL TO DO LIGHT HOUSEwork. Apply 212 WEST 27TH ST. 31

WANTED— Help, Male and Female.

WANTED—MARRIED COUPLE, NO CHILdren, who wish to save rent, to take entire charge of apartment-house, keep halls and bathrooms clean, in exchange for unfurnished housekeeping rooms; references. Address L, box 124, TIMES OFFICE.

WANTED— Help, Male or Female. (Instruction Course.)

WANTED—RAILWAY MAIL CLERKS, $800 first year. Examinations in Los Angeles May 15. Preparation free. FRANKLIN INSTITUTE, Rochester, N. Y.

WANTED—STUDENTS FOR PRIVATE INstruction in shorthand and typewriting; very moderate terms. 'PHONE MAIN 4267.

WANTED— Help, Male or Female. (To Learn Trades.)

WANTED—YOUNG MEN BETWEEN THE ages of 19 and 25 are taught to operate the linotype machine at THE TIMES LINOTYPE SCHOOL, corner San Fernando and College sts. A practical knowledge of these machines in demand in every section of the country, and the pay is above the average. It is possible to learn it from three to six months. Apply to SCHOOL MANAGER for terms.

WANTED — STUDENTS AT ONCE TO learn beauty culture in all branches, taught by experts; exceptional opportunities for students; wages while learning. Profitable for their work. FASHION BEAUTY COLLEGE, entrance 307 S. Broadway. Tel. A1224.

WANTED—EMPLOYMENT BY BOOKkeeper, stenographer, competent to take full charge small office if desired. Address W, box 142, TIMES OFFICE.

WANTED—A JAPANESE BOY WANTS field of blacksmith; speaks English well and have experience of work. S. OGATA, 346 Wall st. 1

WANTED—YOUNG MAN, 22, WISHES TO learn electricity or plumbing; very handy with tools. Address W, box 15, TIMES OFFICE. 1

WANTED—PAINTING, TINTING, DECORating, day or contract, estimates and references given. PHONE SOUTH 226. 31

WANTED—NIGHT WORK, BETWEEN 4 and 12, by faithful Japanese; satisfaction guaranteed. 1237 W. 7TH. 31

WANTED—JAPANESE WANTS POSITION as porter, day or night. M. N., 423 E. THIRD. 4

WANTED—1 SECOND-HAND CAKE BAKer, 1 second-hand baker, want position, 1613 GRIFFITH AVE. 31

WANTED—JAPANESE, NEAT, FAITHFUL, experienced cook, wishes position in family. HARRY. Phone F7014. 31

WANTED — TINTING, TINTING; BEAUTIful colors. High grade work. PAINTER, F6694. 2

WANTED — MARRIED MAN WANTS chance to run small ranch with house on place. BLAINE WALDRON, Redlands, Cal. 31

WANTED — YOUR KALSOMINING, PAINTing, etc.; we know how. Prices right. WILSON, Main 8128, A5631. 1

WANTED — SITUATION, BY JAPANESE college boy. KONO, phone Home B2764, Broadway 2230. 1

WANTED—HOUSE CLEANING BY HOUR or day; also odd jobs by experienced hand. Tel. Home A5174. 4

WANTED—JAPANESE GOOD COOK. POSItion in family. TORII, Christian home,

Classified Liners.

WANTED—
To Purchase, Real Estate.

WANTED—
LIST YOUR PROPERTY WITH US.
AS WE ARE HEADQUARTERS FOR ALL COUNTRY PROPERTY. WE HAVE CUSTOMERS FOR RANCHES FROM ONE TO ONE THOUSAND ACRES. GIVE US A TRIAL, AND BE CONVINCED.
NATIONAL INVESTMENT CO.,
321 Central Bldg, 8th and Main sts.
P4809. Los Angeles, Cal. 31

WANTED—SPOT CASH FOR LOTS.
UNDER THE MARKET.
ANYWHERE IN THE CITY.
NOT OVER $1000.
DO NOT ANSWER UNLESS YOUR LOT IS A REAL BARGAIN.
A. H. MacFARLAND,
402 LAUGHLIN BLDG.

WANTED—TO PURCHASE, 10 TO 20-ACRE orange grove in Alhambra, or Pomona, or Claremont; will give equity in handsome property here to $10,000, or on property of more value will assume or pay mortgage here and trade even. Real values only. Address X, box 1-8, TIMES OFFICE.

WANTED—A PARTY WITH $300 to $500 to put with partner's interest; business now paying 30% monthly. A splendid chance for one. Interview exchanged. Address Y, box 1-8, TIMES OFFICE. 31

WANTED—HAVE PROFITABLE PARTNERSHIP to offer a business man; only a small amount of cash necessary. Address T, box 146, CHAMBER OF COMMERCE. 31

WANTED—I HAVE SOME MONEY I will put with a partner already in control in the right business. Address T, box 1, TIMES OFFICE. 1

WANTED—PARTNER; HAVE SMALL CAFE with good business; $300 required; no fakirs. Address X, box 1, TIMES OFFICE. 1

WANTED—A PARTNER WITH $1000 TO $2000 to put in large profitable business. Call after 5 p.m., 1217 EAST 21ST 1

WANTED—PARTNER, $50; IS A FINE money-making business; free location. Call or write 1 E. LEUSCHNER & CO., 228 S. Spring st. 1

WANTED—PARTNER IN ESTABLISHED wholesale commission business; $500 of worth. Call at factory, 1020 S. MAIN. Phone

WANTED—LADY PARTNER WITH $2 TO $5 to manage business. Miss BAILEY, 312 S. Broadway upstairs. 1

WANTED — PARTNER IS DYEING AND cleaning business; good proposition; $500 required. Apply 363 CENTRAL AVE. 2

WANTED—
Partners.

WANTED—A PARTNER WITH $2500 UP; must be an equal amount. Business legal; and will pay from 20 per cent. to 40 per cent. Best reference given and given. Call or write, reserve. Address X, box 1, TIMES OFFICE. 1

WANTED—I WILL PUT UP $1000 AND want a partner to put up an equal amount and go in a first-class legal business. Address X, box 169, TIMES OFFICE. 31

WANTED—PARTNER WITH $250; MUST BE CAPABLE OFFICE MAN; PART-TIME; ST. USED TO FURNISH OFFICE. REST TREASURY. INVESTIGATE. G. W., TIMES BLDG.

WANTED—I WANT A PARTY WITH $300 to $500 to put with partner's interest; business now paying 30% monthly. A splendid chance for one. Interview exchanged. Address Y, box 1-8, TIMES OFFICE. 31

WANTED—HAVE PROFITABLE PARTNERSHIP to offer a business man; only a small amount of cash necessary. Address T, box 146, CHAMBER OF COMMERCE. 31

WANTED—I HAVE SOME MONEY I will put with a partner already in control in the right business. Address T, box 1, TIMES OFFICE. 1

WANTED—PARTNER; HAVE SMALL CAFE with good business; $300 required; no fakirs. Address X, box 1, TIMES OFFICE. 1

WANTED—A PARTNER WITH $1000 TO $2000 to put in large profitable business. Call after 5 p.m., 1217 EAST 21ST 1

WANTED—PARTNER, $50; IS A FINE money-making business; free location. Call or write 1 E. LEUSCHNER & CO., 228 S. Spring st. 1

WANTED — PARTNER IN ESTABLISHED wholesale commission business; $500 of worth. Call at factory, 1020 S. MAIN. Phone

WANTED—LADY PARTNER WITH $2 TO $5 to manage business. Miss BAILEY, 312 S. Broadway upstairs. 1

WANTED — PARTNER IS DYEING AND cleaning business; good proposition; $500 required. Apply 363 CENTRAL AVE. 2

WANTED—
Rooms.

WANTED—BY LADY WITH 8-YEAR-OLD girl, furnished room in 25th st. school district, with privilege of light housekeeping. Address X, box 148, TIMES OFFICE. 1

WANTED — 6 HOUSEKEEPING ROOMS, with bath; must be modern; baby, in north-west. ROOM 37, Hotel Lillie. 31

WANTED—
To Rent.

WANTED—TO RENT, 5 TO 10 ACRES WITH or without bungalow of 5 or 6 rooms; must have fruit; alfalfa, plenty of water. Address, giving full particulars, X, box 1, TIMES BRANCH OFFICE.

WANTED—A YOUNG COUPLE WISH TO rent furnished house; will take good care of house and furniture; give phone and references. Address X, box 19, TIMES OFFICE. 1

WANTED—A ROOMING OR APARTMENT house of 12 to 20 rooms, furnished or unfurnished, between First and Eighth sts., Hill and Main sts.; location must be cheap. Address Box 198, TIMES OFFICE. 31

WANTED—MODERN COTTAGE, FURNITURE unfurnished, of reasonable rent; no children. Write full details or phone 1-2-3, Main 6000, Main Office. 31

WANTED — DESK ROOM IN AN ARCHITECT or engineer's office. Address T, box 1, TIMES BRANCH OFFICE. 31

WANTED—TO RENT FURNISHED HOUSE, 6 or 7 rooms; state price. Address X, box 1, TIMES BRANCH OFFICE. 31

WANTED—4 OR 5-ROOM UNFURNISHED cottage, in southwest. Address X, box 1, TIMES OFFICE. 1

WANTED—
Houses.

WANTED—4 OR 5-ROOM MODERN HOUSE, in good locality; will pay $20 to $25. Address owner, 1005 CORDOVA ST. 1

WANTED — AN UPRIGHT PIANO; NOT particular as to make; price must be low for spot cash; give maker's name and price. Address T, box 96, TIMES OFFICE. 31

WANTED—BARGAIN IN SECOND-HAND job printing press; give description. Address X, box 106, TIMES OFFICE. 31

WANTED — TO PURCHASE, A GUITAR. Cash. Washburne preferred. Address B, box 162, TIMES OFFICE. 31

WANTED—DIAMONDS, OLD GOLD, JEWELRY; highest price and a fair deal. H. B. CROUSE, mfg. jeweler, 355 S. Hill. 31

WANTED—DIAMONDS, JEWELRY, ETC.; pay cash; get my offer; fair dealing. H. REMID, 342 S. Broadway, room 125. A1328.

WANTED—AN UP-TO-DATE REAL ESTATE office in or near Hook of Los Angeles. ROOM 311, 207 S. Broadway. 31

WANTED — ONE SECOND-HAND LATHE, 14 or 16-inch, in good condition. Address Y, box 31, TIMES OFFICE. 1

WANTED—MAHOGANY OFFICE FURNITURE; flat top desk and chairs. Must be cheap. PHONE [illegible] 3

WANTED — TO PURCHASE GAS RANGE. Must be in first class condition. Phone WEST 2960. 31

WANTED—DIAMOND SOLITAIRES, ANTIQUE jewelry and old gold. S. SCHEPP, 321 S. Broadway. 31

WANTED—A GOOD SECOND-HAND SAFE, 36 to 48 in. Gabriel and Cevins rooms 10 to 12 on 12th st., Cevins Bldg. Submit offer at once to H. A. RIDDER, 321 Central Bldg. 31

WANTED—A MODERN RESIDENCE, WILL exchange my equity for city property. Call and pavilion at La Grande Beach, Pasadena, and Inyoung in value. [illegible], owner, 317 Byrne Bldg. Main

WANTED—Wiggington lots in L. A. and Wiggington. Owners if you have genuine snaps, to sell or write me at once. Call 415 Trust Bldg., 6th and Spring. 31

WANTED—ALFALFA, GRAIN OR WALnuts. Offer in exchange two city properties located, valued at $12,000, with a mortgage of $3,000 for months. 1007 MAGNOLIA AVE., West 4152. 4

WANTED—FOR SALE, TO BE MOVED, 5-room house, $150 cash; real bargain. 329 W. 12th st. Inquire at 1001 TOBERMAN. 6

WANTED—PAINTING, PAPERING, TINting and general repairing. PHONE 72537 31

WANTED—I OR 2 CHILDREN TO BOARD $30 per month, at 124 WEST 49TH PLACE, South 2634. 3

TO LET—
Furnished Rooms.

TO LET—WHY PAY HIGH PRICES?
It costs you nothing to see the most elegantly furnished rooms in Los Angeles, equipped with the latest; everything is new, and it will only cost you $10 per month single, or $15 double; all rooms large outside exposure; close in. All depot cars pass within ½ block. THE POTTER PARK VILLA, 328 Potter Park ave., between 7th and 8th, just off Figueroa st.
SERVICE UP-TO-DATE.
WE SAVE YOU 50 PER CENT.

TO LET—HOTEL NESTA, 359 TEMPLE ST. Under New Management.
A. T. DORSEY, Prop.
Outside sunny rooms, steam heat, running hot and cold water in every room; why live in dirty rooms, when you can get clean ones? Every room retinted; 2 blocks from Courthouse. Main 6967, Home A1728. TRANSIENT. 4

TO LET—AT HOTEL OHIO, 217 NORTH Broadway, opposite Courthouse; second entrance; elegantly furnished rooms for $2 a day, $3.50 weekly and up. Phone in every room, free; also baths. Running hot and cold water. Best place to stop for the money. Close to theaters and business.

TO LET—IN COTTAGE, TO ADULTS, FOUR large, bright, sunny, nicely furnished housekeeping rooms; has grate, bath, 'phone, porch, lawn and flowers; ½ block from 5-minute car service; very homelike. 129 W. 58TH ST. Key in rear cottage. 'Phone South 3052. 31

TO LET—PERCIVAL, 345 S. HILL. FURnished apartments in the largest and most perfectly appointed apartment house in the West; 225 rooms, single or ensuite, with bath and buffet kitchen; also single rooms. Amusement hall. Desirable and centrally located; walking distance.

TO LET—
HOTEL CADILLAC, 322 S. Main.
Best rooms.
Best service
in the city.
$2.5 per week. 4

TO LET—FURNISHED, SUNNY, DAINTY room, built-in bookcase, etc.; buffet kitchen adjoining; fine view of Arroyo; lady alone; business woman preferred; references exchanged. 6000 HAYS AVE., Highland Park. 'Phone 39278. 31

TO LET—$4 PER WEEK, COMPLETELY furnished for housekeeping; nothing cheaper where nearly so fine for the price. 953 W. WASHINGTON.

TO LET — FURNISHED HOUSEKEEPING suite, $12 per month. 1 ELDEN AVE. Also suitable for man and wife or 2 gentlemen; near 3 car lines. 'PHONE 24407. 31

TO LET—NICELY FURNISHED HOUSEkeeping suites; also single rooms for housekeeping or housekeeping; renovated and clean; summer rates. 734 RUTH AVE. 31

TO LET — NEWLY FURNISHED FRONT room, private family; between two car lines, at 1174 E. 21ST ST. Reasonable rent.

TO LET—FRONT ROOM OR SUITE, WELL furnished and clean, running water in each room, also single rooms, $2 up per week. 444 S. BUNKER HILL.

TO LET—NICELY FURNISHED ROOMS BY day, week or month, cheap rent for two friends to occupy one room. 347 S. HILL ST. 31

TO LET—TWO WELL-FURNISHED, SUNny front housekeeping rooms, walking distance, reasonable, 1035 FIGUEROA ST., second block west Figueroa. 2

TO LET—
Flats.

TO LET—
$20—230 Albany st., corner Pico st.; 5-room upper flat, renovated throughout.
$25—230 W. 11th st., between Hill and Olive; 5-room lower flat, easy walking distance.
BILL, LEE & McCONNELL,
311-312 Douglas Bldg.

TO LET — UNFURNISHED FLATS, NEW, modern, close-in flats of 4, 5 and 6 rooms; rents, $20, $25 and $30. Water free. Modern plumbing, private bath and toilet; gas and electricity; everything modern and new. Must be seen to be appreciated; no car line. See W. B. AMES, owner, at City and County Bank, Second and Spring sts.

TO LET—CHOICE CLOSE-IN HOMES.
1212—5 rooms, $22½ W. Seventh.
1226—7 rooms, $30 1231½ W. Seventh.
1212.50—6 rooms, $25 W. Seventh st.
Inquire S. Hope st., 37 at 1236½
BRAINERD, Central Bldg. P1622, Main 251.

TO LET—UNFURNISHED, NEW, SUNNY, artistic apartment, 5 rooms and screen sleeping porch, oak floors and all modern conveniences; beautiful view; $30 per month. 6000 HATS AVE., Highland Park. 'Phone 39278.

TO LET—NEW MODERN 5-ROOM FLAT, 1 room outside and 4 inside; in every way; for a nice home and pleasant surroundings, it cannot be beat. Apply owner on premises, 1940 OAK ST. Adults only. 3

TO LET—UPPER FLAT, 5 ROOMS AND bath, hardwood floors, hot and cold water, bearing; $25. 1 block buffet, 1 block Inswell. 707 Valencia st. See R. J. BUSCH, hatter, Second and Broadway. 3

TO LET—UNFURNISHED FLAT OF FOUR large sunny rooms, modern and nicely arranged; ground floor, walking distance; reduced rent. 1917 W. THIRD ST. 31

TO LET—ELEGANT 4-ROOM FLAT, WITH all modern conveniences; rent $18; close in; walking distance. Apply 1111½ S. FIGUEROA, or 'phone 54769, or A5617. 1

TO LET—4-ROOM FLAT, $12 PER MONTH; bath and gas. 1464 N. BEAUDRY AVE. 3

TO LET—MODERN UPPER 6-ROOM FLAT with every convenience, 1112 TRENTON ST., between Seventh and Pico, one block west of Figueroa.

TO LET—1247 VERMONT AVE., 4 ELEgant rooms, gas range, laundry tub, oak floors, panaled dining room, fine view of mountains; $18. OWNER there 2 to 4. 1

TO LET—4 AND 6 ROOM FLATS, MODern improvements, close in. Rent reasonable; also 5-room sunny cottage, adults. Inquire 745 S. FIGUEROA.

TO LET—1025½ LAKE ST., WESTLAKE district; new upper 5-room mission flat, strictly modern; adults. E2091. Rent reasonable.

TO LET—COZIEST ROOM BUNGALOW FLAT in the city; strictly modern; mission finish; select; sunny; adults only. 1914 OAK ST. 1

TO LET—5 AND 6-ROOM FLATS; MODERN improvements; close in; rent reasonable; also 5-room sunny cottage; adults. Inquire 745 S. FIGUEROA.

TO LET—2 MODERN CONVENIENT NEWly renovated flats, 6 and 7 rooms; well arranged for re-renting. Close in. Sun in every room. 113 N. OLIVE. 31

TO LET—$20 MONTHLY, 4-ROOM SUNNY flat; gas range, large yard, pleasant surroundings. 213 N. FIGUEROA. A2043. Main 2042.

TO LET—CHOICE 7 ROOMS, 7TH AND FIGueroa, $30. Maple floors, 2 fireplaces, lawn. Address box 201, TIMES BRANCH OFFICE.

TO LET—COZIEST FLAT, THREE ROOMS, bath, porch, etc.; modern, with every convenience; just finished; between Wall and San Julian sts. 1316 MYRTLE ST. 31

TO LET—BEAUTIFUL 5-ROOM FLAT, NICE location, walking distance, adults. 1234 ALVARADO ST.

TO LET — UP-TO-DATE NEW 5-ROOM flat, near Westlake Park, upper flat, $22. 1813½ W. FIFTH. 'Phone 54276. 31

TO LET—2-ROOM LOWER COTTAGE FLAT, modern, large back yard. 907 E. WASHINGTON ST.

TO LET—ONE 4-ROOM LOWER FLAT, 2 minutes' walk from 6th and Spring. 444 WALL ST.

TO LET—ATTRACTIVE COTTAGE-FLAT, 7 rooms; all sunny and bright. 1435 SOUTH FLOWER.

TO LET — MODERN UPPER COTTAGE flat, 7 rooms and bath, hardwood floors. 1644 INGRAHAM ST. Home 51402.

TO LET—UPPER 6-ROOM UNFURNISHED flat, sunny side; walking distance. 1113 INGRAHAM ST. 31

TO LET—CLOSE IN, 4 AND 5-ROOM FLATS; rent cheap. HUBBELL, 502 Bullard Block. 'Phone A1734.

TO LET—MODERN SUNNY UPPER SIX room cottage, flat, newly tinted. 1435 GEORGIA ST.

TO LET—5-ROOM NEW MODERN UPPER flat, nice location, at 2126½ S. LOS ANGELES ST.

TO LET—
Furnished Flats.

TO LET—COSY NEW FURNISHED 4-ROOM flat; 1025 W. FIFTH ST. W. Sixth car to Burlington. Westlake district.

TO LET—FURNISHED, 5-ROOM MODERN flat, Westlake district; mahogany furniture, etc. 1111½ D ARAPAHOE ST.

TO LET—NEWLY FURNISHED SIX-ROOM flat; rent reasonable. Call 949 SOUTH BONNIE BRAE.

TO LET—
Furnished Flats.

TO LET—AN ELEGANT, ARTISTICALLY FURNISHED 4-ROOM FLAT, ALL OUTSIDE ROOMS, ORIENTAL RUGS, JAPANESE ART ROOM; PIANO, GARAGE. APARTMENTS FIRST-CLASS AND COMPLETE, GOING ABROAD AND WILL RENT REASONABLY TO RESPONSIBLE ADULTS. 636 S. BONNIE BRAE. PHONE TEMPLE 1219. 31

TO LET—FURNISHED FLATS.
$25—4 rooms, key 1346½ S. Hope.
$30—5 rooms, 7th and Figueroa, E2673.
$40—5 rooms, 11th and Figueroa.
$45—4 rooms, elegant house, W. Adams.
BRAINERD, Central Bldg. P1622. Main 251.

TO LET — $22; MODERN, SUNNY, COMpletely furnished flat; 5 rooms and bath; close in; good neighborhood; 1035 and also 1028 Diamond st. Apply 1017 W. First st. Take W. Second-st. car, get off at Fremont ave., or call ROOM 311, 201 S. Broadway. A2043, Main 2042. T. WIESENDANGER.

TO LET—$16; MODERN FLAT, 3 ROOMS and bath, 1031½ and 1033 Diamond st.; also $1; and 1018 W. First st. Apply 1017 W. First st. Take W. Second st. car; get off at Fremont ave., or call at 207 S. BROADWAY. A2043. Main 2042.

TO LET—CLOSE IN TO GOOD PERMAnent tenant, cosy modern 4 room sunny flat, clean. Nicely furnished, reasonable. Address 2129 S. LOS ANGELES ST. 1

TO LET—COSY 5 ROOM MODERN FLAT, nicely furnished, reasonable to permanent tenants, close in, adults only. 544½ SOUTH HOPE. 31

TO LET — 5-ROOM FURNISHED FLAT, walking distance. 546 FREMONT AVE. 31

TO LET — 5-ROOM SUNNY FURNISHED flat. 'PHONE MAIN 3004.

TO LET—
Apartments Furnished. And Unfurnished.

TO LET — FURNISHED APARTMENTS. THE EDWARDS, 1425 GRIFFITH AVE., ELEGANTLY FURNISHED 3-ROOM HOUSEKEEPING APARTMENTS WITH PRIVATE BATH, ONLY $20. (WORTH $30.) NEW HOUSE, NEW FURNITURE. TAKE GRIFFITH AVE. CARS ON MAIN ST. (GOING SOUTH.) GET OFF AT CLANTON ST. COME TODAY. 'PHONE B1192.

TO LET—
THE SAN DONA.
Recently completed, the swellest arranged new, modern apartments in town; large, sunny rooms, well heated, every suite a corner; finest oak furniture, artistic carpeting and tinting, large porches, balconies, social room and light halls, reasonable prices; special rates to permanent tenants. 1609 W. SEVENTH ST., near Valencia.

TO LET—
THE NETHERWOOD,
SINGLE ROOMS,
HOUSEKEEPING SUITES.
1247 W. FOURTH ST.
The ideal apartment-house; rooms, light and sunny; reception hall and parlor; very comfortable and homelike; large walking distance; cars at door; fine surroundings; low rates. Grand ave. car. 'PHONE HOME 22561.

TO LET—$1 MONTHLY, HOUSEKEEPING APARTMENTS, complete; nothing cheaper; large, sunny rooms; kitchen, gas range, bath, phone; comfortable and nice. THE PORTLAND, 1310 Diamond st. Apply 1017 W. First st. Take W. Second-st. car, get off at Fremont ave. Also $18, at 234 S. Figueroa st., or call Room 311, 207 S. BROADWAY. A2043. Main 2042.

TO LET—$6 MONTHLY, HOUSEKEEPING APARTMENTS; large, sunny rooms, fine grounds; bath, gas range, phone; close in; $18 N. Fremont ave., Alhambra car to Laundry. Take W. 2nd st. car to Fremont ave., or call room 311, 207 S. BROADWAY. A2043. Main 2042.

TO LET—THE BRAND NEW
MOSS ROSE APARTMENTS.
MOSS ROSE APARTMENTS.
Billiard-room, ballroom, 2 and 3-room suites, strictly high class. 18TH AND SANTEE. Close in. 24421, Broadway 1404.

TO LET—NEW APARTMENT HOUSE NOW open, St. Charles, 236 West 11th street near Grand. Two and three rooms, with private kitchens, and dining room, disappearing beds, all modern conveniences, prices reasonable.

TO LET — THE SAWYER APARTMENTS. House and furniture new, some of the apartments have never been occupied; 2 and 3-room suites, single rooms; $2.50 to $5 per week, with hot and cold water, close in. 227 S. HOPE.

TO LET—$20 MONTHLY, BEAUTIFUL NEW apartment, 2 large, sunny parlors, 2 double beds, fine kitchen, elegant private bathroom, 'phone, large grounds. Take W. Second st. car to corner First and Lucas. 1138 Magnonette st. OAKLAND APARTMENT.

TO LET — BYRAM APARTMENTS, 2037 Byram st. Nicely furnished housekeeping suites; private bath, hot water; $20 and up. Quiet location, walking distance to Broadway. Take W. 11th-st. car. 'PHONE 53479.

TO LET—THE PRESTON, SINGLE ROOMS, HOUSEKEEPING SUITE, 204 E. NINTH ST. See W. B. AMES, owner, at City and County Bank, Second and Spring sts.

TO LET—CHOICE CLOSE-IN HOMES.
1212—5 rooms, $22½ W. Seventh.
1226—7 rooms, $30 1231½ W. Seventh.
1212.50—6 rooms, $25 W. Seventh st.
Inquire S. Hope st., 37 at 1236½
BRAINERD, Central Bldg. P1622, Main 251.

TO LET—FOR CLEAN COMFORT SEE THE 3-ROOM APARTMENTS AT 717 KOHLER ST., $12 TO $16. NEWLY FURNISHED. NEW MANAGEMENT. ADULTS. EAST SEVENTH CAR. 31

TO LET—CALDWELL APARTMENTS, 325 CROCKER ST. New 3-story fireproof brick housekeeping apartments, 2 and 4-room apartments, conveniences beautiful view; $15 to $20 per month. Electricity bath and laundry free. 'Phone P1794.

TO LET—THE ALBANY, 919 ALBANY ST., $12.50 up. Furnished and unfurnished 3-room outside apartments, with modern conveniences, gas, electric light, bath, phone. W. 8th street car. PHONE MAIN 8035.

TO LET—THE SUNNIEST, BRIGHTEST, 2 ROOMS AND KITCHEN; $10 PER MONTH; 2 BLOCKS FROM THE CITY; FINE HOUSE, FINE LOCATION; $25 PER MONTH. CALL 1221 SOUTH HILL.

TO LET—NEWLY FURNISHED, THE COZIEST FOR THE PRICE IN CITY; FINE LOCATION; BRIGHT AND LIGHT; 2 ROOMS AND KITCHEN, $18. CALL 1230 S. OLIVE.

TO LET—IN A PRIVATE MODERN HOME, either 2 or 3-room apartment, handsomely furnished, with bath, to refined people, PHONE SOUTH 4776.

TO LET—THE WESTMORELAND, 2208 W. Pico st., corner of Westmoreland; phone 2109. Two, three and four-room housekeeping suites, completely furnished, steam heat, private baths, elevator service.

TO LET—PICOMAIN APARTMENTS, 1223 South Main st.
Modern housekeeping suites; private baths; everything new; $30 up. Single rooms. Hot and cold water.

TO LET—THE MAYFAIR APARTMENTS, just opened, offers perfectly appointed 2, 3 and 4 room suites, all outside rooms; rates of 2 to 5 rooms, 40 ST. JAMES PARK. Phone 22019.

TO LET—THE ELDEN, NEW BUILDING, completely furnished; best location. 1107 ELDEN AVE., cor. W. 11th st. W. Ninth-st. car, one block south. Home 51193.

TO LET—THE FLORIDA, JUST COMPLETed. Two and 3-room apartments, furnished; latest improvements. 1025 FLORIDA ST., between Eighth and Ninth sts., one block west of Figueroa. 'Phone E2009.

TO LET—
WESTLAKE DISTRICT.
April 1, a choice sunny suite of 3 rooms, bath and kitchen; steam heat. 730 BEACON ST.

TO LET—$10 MONTHLY, SUNNY APARTments completely furnished, new, clean; bath, phone, very convenient. 426 CROKER ST.; also $12, 1001 and 1011 EAST 9TH ST.

TO LET—$12 MONTHLY, SUNNY APARTments, everything new, clean, phone and bath, walking distance, pleasant surroundings. 230 S. FIGUEROA. A2043. Main 2042.

TO LET—RENSHAW APARTMENTS, 712 California st.
3-room modern apartments at low rates to permanent guests. Adults only.

TO LET—THE FULTON, 1044 W. SEVENTH, just beautiful modern apartments; close in tion, car service best in the city. PHONE BROADWAY 5640, HOME 51518.

TO LET—HILL AND 16TH, SILVERTON, 1615½ S. Hill. Newly furnished housekeeping apartments, private bath, hot water, gas, handsome furnishings. $30 to $35. BROADWAY 1652.

TO LET—FURNISHED APARTMENT, TWO rooms, bath, kitchen and private hall; all conveniences; southern exposure. Phone 18018. 672 W. WASHINGTON.

TO LET — FREDEMMA APARTMENTS; 2-room housekeeping apartments; private baths, steam heat, hot water; $20 and up. 146 W. 15TH ST.

TO LET—EARL'S COURT APARTMENTS, 212 N. Grand ave. Light, sunny, 3 rooms, Bath, electric light; every convenience; walking distance.

TO LET—APARTMENTS AND SINGLE rooms, $1.50 to $15; reduced rents to fill house. 704 MERCHANT ST., near 7th and Central.

TO LET—$14 MONTHLY, HOUSEKEEPING apartments; large, sunny rooms; bath, gas range, phone, close in. 130 N. BEAUDRY. A2043.

TO LET—NEWLY FURNISHED 2 AND 3-room apartments, outside sunny rooms, $16 to $25 per month. THE PICO, 6144 W. Pico st.

TO LET—THE HALE APARTMENTS, NEW very desirable, steam heat, private baths moderate rates. 1414 W. 10TH. Ninth st. car

TO LET — THE WAYLAND, TWO-ROOM suite for light housekeeping; private bath, hot and cold water. 329 S. HOPE.

TO LET—UNFURNISHED 3-ROOM APARTments; modern, close in; reference required. 214 N. OLIVE ST.

TO LET—5-ROOM SUITE, NICELY FURnished, for housekeeping, $12 to $16 per month. 733 SAN JULIAN ST.

TO LET—SUNNY UNFURNISHED 2-ROOM apartment; high, sightly; new, modern. 1235½ HOOVER.

TO LET—
Apartments Furnished. And Unfurnished.

TO LET — MODERN HOUSEKEEPING apartments, furnished complete, the nicest and neatest to be found anywhere, and at the lowest rent. Phone, bath, gas range, hot water; pleasant yard and flowers. These apartments are especially ventilated, sunny, very clean and homelike. Go and see them, you will like them. Close in; no car fare.
$15—322 S. Beaudry. "The Denver."
$12—1133 W. First st. Fine alp, high ground.
$16—1137 W. First st.; 5 splendid bedrooms.
$13—1341 W. First st. Can't be equaled.
$12—1343 W. First st. "GENEVRA."
$13—212 N. Fremont. "HELVETIA."
$13—224 N. Fremont, 3 double beds.
$12—232 N. Fremont; 2 double beds.
$13.50—1052 E. Ninth st. corner Clarys.
$13—1051 E. Ninth st., corner Ceres.
$12—1049 N. Beaudry, "Chicago."
$13—1020 W. Ostion st., "Torrence."
$14—324 S. Figueroa st. Very close in.
$16—213 Ceres ave. "ALHAMBRA."
$13—811 Diamond st. Bath—set. car.
$16—256 Crocker st. Fine for couples.
$16—612 W. Fourth st. Private bath.
$16—1124 Micmonette st. Very desirable.
$20—1117 W. First st. "THE COLETTA."
$22—Furnished 5-room flat, 1035 Diamond.
$20—Furnished 5-room flat, 1031 Diamond.
$25—Furn. residence, 6 rooms, 1031 Rosecrest.
T. WIESENDANGER, 207 S. Broadway.
Room 311, or 1017 W. First st. A2043.

TO LET—A BEAUTIFUL HOME WITH spacious grounds, one of the best corners in Hoss of city. Offers an outside, well furnished apartment, three rooms, bath, buffet kitchen. Those who have seen it together please and know, values; would appreciate this. Address E, box 54, TIMES OFFICE. 1

TO LET—$21-$18; 6-ROOM FURNISHED suite, flooded with sunshine, 3 WALL BEDS, CROWN HILL APARTMENTS. Phone 13291.

TO LET—
Rooms and Board.

TO LET—8 OR 2 REFINED BUSINESS gentlemen or ladies could find an exceptionally comfortable and elegant home, five minutes' walk from town; most desirable proposition on Fort Hill; quiet and beautiful, large garden, first-class table, handsome sunny rooms; one very large with private bathroom. 414 N. BROADWAY, just over tunnel. Main 3280.

TO LET—TO PARTIES DESIRING SUPERior accommodations, large and elegantly furnished front room with board; also large and finely furnished front room, with private bath, in large and elegant Westlake home; table and service of the best; everything homelike; convenient to 3 car lines. 749 HARTFORD AVE., between Seventh and Eighth streets.

TO LET—VERY NICE, SUNNY ROOMS AND board in private family; high location, walking distance, Crown Hill and Sixth st. cars, within a block; rent reasonable. 1416 W. FOURTH ST. 'Phone Broadway 1735.

TO LET—BEAUTIFUL COUNTRY PRIVATE home, all advantages of farm life; fine table; rates per own fruit and vegetables, eggs, milk and cream; 20 minutes' ride. PHONE SUNSET GLENDALE 701.

TO LET—FRONT ROOM, UPSTAIRS; ALSO other rooms, home cooking, sunny; very desirable; heat if wanted; 2 in room, $25, $25 for single rooms. 1063 ORANGE ST. 'Phone 24407.

TO LET—SELECT, LARGE, ELEGANTLY furnished room with board to refined couple, rates reasonable; table best market affords. Phone Main 6042, 1238½ S. FIGUEROA. 31

TO LET—NICELY FURNISHED SUNNY rooms, gas, bath electricity, with excellent board; walking distance; rates reasonable. 105 ORANGE ST. 'Phone 51766.

TO LET—LARGE, SUNNY ROOM, ON HARvard car-line, with piano, reasonable rates; would serve morning and evening meal. 'PHONE WEST 6934.

TO LET—FURNISHED ROOM WITH OR without board. PALM VILLA, 951 South Olive st.

TO LET—
Houses.

TO LET—$20 PER MONTH, NEAR THE CORner of Figueroa and Washington; nearly new 5-room house. WESTLAKE REALTY CO. 'Phones Temple 1500, E1322.

TO LET—7-ROOM 2-STORY MODERN RESidence; large lot; nicely improved; South Hollywood; 1 block to car line; good surroundings; rent $34. HOME 'PHONE 62385.

TO LET—$30, WATER PAID. 1581 W. 25TH st., charming 5-room bungalow; all fresh paint and tints; up to date. Key 1579 W. JEFFERSON. West 2404.

TO LET—5-ROOM MODERN, 1039 W. 35TH. $15.50, with gas range, or $15 without. Key 3466 McCLINTOCK. Yellow University car.

TO LET—IN WESTLAKE DISTRICT, GOOD location, 7-room house, modern improvements, 1026 Lake st. Call at 1014 LAKE ST. 'Phone West 6588.

TO LET—
$25—Modern 8-room cottage, 1220 W. 16th st. water free. Key Owner, 311 UNION TRUST BLDG., 4th and Spring sts. 31

TO LET — GOOD 5-ROOM BUNGALOW, newly painted, large lot and shed, 949 W. 23d st. Price $23.50, water paid. See MR. BRIGGS, 402 S. Hill st. 1974.

TO LET—10-ROOM HOUSE, NO. 1017 SOUTH FLOWER. Also 3-room cottage in rear; good barn and driveway. Key next door. Rent $60 per month.

TO LET—$60 PER MONTH, BEAUTIFUL modern 8-room bungalow, West Adams Heights; fine view, corner lot; adults. 2360 WEST 22ND ST.

TO LET—5-ROOM COTTAGE, PORCELAIN bath, hot and cold water, wash stand and all modern improvements. 130 W. FARRY ST. Key at 924. $17 water paid.

TO LET — 2-STORY HOUSE, 6 ROOMS, bath, cellar, finished floors, instantaneous heater; gas grate; electricity; $30; water paid. 1230 E. UNION AVE. 'Phone 51977.

TO LET—$14; 5-ROOM BUNGALOW; BRAND new and modern; also 3-room flat, just completed. 1184 E. 24TH ST., between Central and Griffith. 31

TO LET—UNFURNISHED; A MODERN 7-room house, within walking distance of city, one block west of Figueroa. 963 FRANCISCO. 'Phone Home 51402.

TO LET—4-ROOM BURLAPPED CALIFORnia house, fruit, garden flowers, toilet, bath, 15 minutes from Courthouse, 7 car lines, $11.50. 1016 Gwen, ROOM 1, 129 W. SECOND. MAIN ST.

TO LET — 8-ROOM MODERN HOUSE, large lot, 1138 S. Magnolia ave. Inquire 2 HUMMEL. Main 539; Home 10976; 115 S. 2nd st.

TO LET—FOUR ROOM COTTAGE, SCREEN porch, gas, large lot, 1535 West 23d st., near Vermont. Rent $12. Key at 1349 WEST 27TH.

TO LET—$25, 7-ROOM MODERN HOUSE, corner lot, fruit and flowers, barn. PHONE 23004.

TO LET—1208 S. UNION AVE., COTTAGE, 4 rooms, bath, ceiling, gas, electricity, $15 water paid. Tel. WEST 1977.

TO LET—2-ROOM MODERN COTTAGE, $12 month, water paid. 541 E. 36TH. 'Phone SOUTH 1890.

TO LET—AT HIGHLAND PARK, LARGE 7-room modern house, everything first-class. Rent $30 per month. Water paid. Tel. OWNER, Redwood 4474, 251 W. 42.

TO LET—5-ROOM MODERN RESIDENCE in fine condition, southwest. 'Phone WEST 2739.

TO LET—5-ROOM COTTAGE, $19 E. 8TH st., $9 month, water paid. 'Phone SOUTH 1990.

TO LET—311 N. ANDERSON ST., 5-ROOM house and barn, $14, water paid. Key next door. OWNER, 1423 E. 28th st.

TO LET—$25, 1221 S. FLOWER ST., SIX room cottage, $24, 1215 EAST 8TH ST., 5 room cottage.

TO LET—4-ROOM COTTAGE AND LARGE barn, $16 E. 32nd st. OWNER, 927 E. 29th st. 31464.

TO LET—10-ROOM HOUSE, IN FINE CONdition; close in, $35. 807 ALPINE, near Figueroa.

TO LET—AN 8-ROOM HOUSE, CLOSE IN; a snap for the right kind of renter. 2053 BUDLONG. 'Phone A6722.

TO LET—$17; 6-ROOM MODERN COTTAGE fine shed, good location for doctor, milliner or dressmaker. 'PHONE 24407.

TO LET — 4-ROOM BUNGALOW, NEW cheap; first-class. Inquire 1535 W. 23RD ST., city.

TO LET—7-ROOM COTTAGE, 1448 TEMPLE st., $20 to good tenant. R. D. LIST, 1021 Central Bldg. P1888.

TO LET—5-ROOM COTTAGE, 1412 S. UNION ave.; lowest rent. See M. E. HILLIS, Times Office.

TO LET—COTTAGE, UNFURNISHED, HIGH ground, close in, $20 per month. MAIN 2503, 935 BOSTON ST.

TO LET — $25; 6-ROOM COTTAGE WITH barn and alley. Long lease if desired. 2254 WEST PICO ST.

TO LET—MODERN SIX-ROOM BUNGALOW, at 2322 Toberman; $25 per month. Inquire 960 W. 23RD ST.

TO LET—SUNNY COZY COTTAGE, LARGE yard and barn. Excellent neighborhood, 1929 OAK ST. 24051.

TO LET—10 HOUSES, $7 TO $25 MONTH. C. M. BUCK, 129 S. Bdwy. Main 668. Ex. 66.

TO LET—COTTAGES, $7, $10; FURNISHED, $15, $20. Keys 1371 ADAMS. Hooper or Watts car.

TO LET—FIVE-ROOM MODERN BUNGAlow; owner going East; no children. 'PHONE 52016.

TO LET—5-ROOM MODERN HOUSE ON W. 43d st., close to Grand ave. car. See MAGNELL, drug store, Fifth and Main. 31

TO LET — 5-ROOM UNFURNISHED COTtage, 654 GLADYS AVE. $18.75. House open.

TO LET—A 6-ROOM COTTAGE AT 1212 W. 11TH

Classified Liners.

FOR SALE— Houses.

FOR SALE— THIS IS A BARGAIN. $6250. $6750

Two-story 11-room residence on high ground; near W. Adams Heights; highly restricted district.

A thoroughly modern 12-room residence, having large double parlors, reception hall, dining-room, kitchen and servants' room, on main floor; two large fireplaces, built-in buffet, bookcases and window seats; fine fixtures; oak floors; upper floor has six large, airy bedrooms and comfortable bathroom, all entered from spacious hall; most fixtures; airy closets, etc.; large front porch, circling nearly one-half entire house; also large rear balcony; a comfortable home for a large family; the price speaks for itself.

Call at SUITE 211, MERCHANTS TRUST BLDG. A2041. 207 S. Broadway. Main 2042.

FOR SALE— NINE THOUSAND DOLLAR HOUSE CAN BE DELIVERED FOR $7500.00 FOR IMMEDIATE SALE. BEST BUY ON THE HIGH GROUND.

An exceptionally well-built two-story eight-room house, up-to-date in every particular; it has hardwood floors upstairs and down, large living-room with very pretty tile mantel, large bay window in dining-room; beautiful sunny den adjoining, handsome electric fixtures, specially designed, paneled walls and beamed ceilings. Upstairs, four nice large bedrooms and bath in white enamel and hard lockery. Dry cement cellar and furnace. Fine cement porch and driveway to fine garage. This house is located near the Washington-street car extension. It is unusually good value.

"IT PAYS TO SEE US."
EDWARDS & WILDEY COMPANY,
Main 1097. 252 Laughlin Bldg. Home Ex. 10787.

FOR SALE—ELEGANT AND SUBSTANTIAL home on high ground at less than cost. $6850. EASY TERMS. $6850.

Strictly modern and down-to-date home of 7 rooms, dining-room, library, breakfast-room, kitchen, pass pantry and lavatory on first floor; 3 bedrooms and large bath on second floor; beamed ceilings, paneled walls, artistic buffet, massive and unique mantel; specially designed fixtures and hardware; numerous plate and art-glass windows and mirrors; hardwood floors; cemented cellar with furnace heating entire house; natural stone porch; garage; large lot, thoroughly improved. This is one of the most complete and charming homes to be found anywhere and at the price should appeal to any one appreciating a thoroughly well-constructed home surrounded by beautiful homes, in strictly first-class neighborhood. Let us call with auto and show you. PITTSBURG REAL ESTATE CO., 311-17 Laughlin Bldg. 31

FOR SALE— ONLY $7250 ONLY $7250 EASY TERMS. EASY TERMS.

Strictly modern, two-story house, on large 50-ft. lot; all conveniences; in the beautiful Mt. Washington or Prospect Park districts; surrounded by fine homes. Fine view of mountains; 5-cent car fare.

WHY PAY RENT?

You can buy this bargain on your own terms.

Call Suite 311, MERCHANTS TRUST BLDG. A2041. 207 S. Broadway. Main 2042.

FOR SALE— WE BUILD THE MODERN BUNGALOWS. PUT YOUR RENT INTO A HOME OF YOUR OWN.

We have built over a thousand houses. Our quality is based on a solid economy. We save the people money. Our tracts were purchased ages ago, when lands were low. The values have gained since and increased their worth, but none can compete with us in price, quality and building for the future and install most permanent and substantial improvements.

We sell a brand new bungalow on large lot, location from Broadway, for $775, on terms of $5 down and $10 a month.

We build and sell handsome bungalows for $1450, $1550, and up to $2000, on improved streets, 20 minutes from Broadway, in fine neighborhood, with magnificent view. Also $2000 school house and with every convenience at hand, on similar easy terms.

Our large lots $125, $150, $250, $450 and up; terms as $15 down and $10 a month.

GO TO JANES AND SAVE THE MONEY.
JANES INVESTMENT CO.
336 Pacific Electric Bldg., third floor, S. Fifth and Main. Home 10265; Edwy. 3422.

FOR SALE— FORCED SALE. $2000 $2000. SMALL CASH PAYMENT DOWN, BALANCE 6% INT. INTEREST.

ON VERMONT AVENUE. ON VERMONT AVENUE.

Near 36th st.

Absolutely modern 5-room bungalow, oak floors throughout, full cement basement, fine fixtures, artistic buffets, bookcases, etc., etc. Large lot.

This is a bargain and this property must be sold by April 1. Call for the key at our office, phone, we will be pleased to show you; this bungalow is a beauty. DON'T let somebody sell get this in a few days.

See F. F. KOSTER,
W. I. HOLLINGSWORTH & CO.,
314 Wilcox Bldg.
Corner Spring and Second sts.
Main 2780. Home 10677.

FOR SALE—AUCTION. REAL ESTATE—NEW BUNGALOW. 628 SOUTH FLOWER ST. SUNDAY, APRIL 11TH, 1 P. M. SHARP.

On the premises I will offer at public auction a fine new 8-room strictly modern bungalow, all hardwood floors in every room, large living rooms, paneled walls, beamed ceilings, large living-room with very pretty tile mantel, large bay window in dining-room, beautiful sunny den adjoining, handsome electric fixtures, specially designed, paneled walls and beamed ceilings. Upstairs, four nice large bedrooms and bath in white enamel and hard lockery. Dry cement cellar and furnace. Fine cement porch and driveway to fine garage. This house is located near the Washington-street car extension. It is unusually good value.

"IT PAYS TO SEE US."
EDWARDS & WILDEY COMPANY,
Main 1097. 252 Laughlin Bldg. Home Ex. 10787.

FOR SALE—ELEGANT AND SUBSTANTIAL home on high ground at less than cost. $6850. EASY TERMS. $6850.

Strictly modern and down-to-date home of 7 rooms, dining-room, library, breakfast-room, kitchen, pass pantry and lavatory on first floor; 3 bedrooms and large bath on second floor; beamed ceilings, paneled walls, artistic buffet, massive and unique mantel; specially designed fixtures and hardware; numerous plate and art-glass windows and mirrors; hardwood floors; cemented cellar with furnace heating entire house; natural stone porch; garage; large lot, thoroughly improved. This is one of the most complete and charming homes to be found anywhere and at the price should appeal to any one appreciating a thoroughly well-constructed home surrounded by beautiful homes, in strictly first-class neighborhood. Let us call with auto and show you. PITTSBURG REAL ESTATE CO., 311-17 Laughlin Bldg. 31

FOR SALE— ONLY $7250 ONLY $7250 EASY TERMS. EASY TERMS.

Strictly modern, two-story house, on large 50-ft. lot; all conveniences; in the beautiful Mt. Washington or Prospect Park districts; surrounded by fine homes. Fine view of mountains; 5-cent car fare.

WHY PAY RENT?

You can buy this bargain on your own terms.

Call Suite 311, MERCHANTS TRUST BLDG. A2041. 207 S. Broadway. Main 2042.

FOR SALE— WE BUILD THE MODERN BUNGALOWS. PUT YOUR RENT INTO A HOME OF YOUR OWN.

We have built over a thousand houses. Our quality is based on a solid economy. We save the people money. Our tracts were purchased ages ago, when lands were low. The values have gained since and increased their worth, but none can compete with us in price, quality and building for the future and install most permanent and substantial improvements.

We sell a brand new bungalow on large lot, location from Broadway, for $775, on terms of $5 down and $10 a month.

We build and sell handsome bungalows for $1450, $1550, and up to $2000, on improved streets, 20 minutes from Broadway, in fine neighborhood, with magnificent view. Also $2000 school house and with every convenience at hand, on similar easy terms.

Our large lots $125, $150, $250, $450 and up; terms as $15 down and $10 a month.

GO TO JANES AND SAVE THE MONEY.
JANES INVESTMENT CO.
336 Pacific Electric Bldg., third floor, S. Fifth and Main. Home 10265; Edwy. 3422.

FOR SALE— $2500 $2500. SMALL CASH PAYMENT DOWN, BALANCE 6% INT. INTEREST.

ON VERMONT AVENUE. ON VERMONT AVENUE.

Near 36th st.

Absolutely modern 5-room bungalow, oak floors throughout, full cement basement, fine fixtures, artistic buffets, bookcases, etc., etc. Large lot.

This is a bargain and this property must be sold by April 1. Call for the key at our office, phone, we will be pleased to show you; this bungalow is a beauty. DON'T let somebody sell get this in a few days.

See F. F. KOSTER,
W. I. HOLLINGSWORTH & CO.,
314 Wilcox Bldg.
Corner Spring and Second sts.
Main 2780. Home 10677.

FOR SALE—AUCTION. REAL ESTATE—NEW BUNGALOW. 628 SOUTH FLOWER ST. SUNDAY, APRIL 11TH, 1 P. M. SHARP.

On the premises I will offer at public auction a fine new 8-room strictly modern bungalow, all hardwood floors in every room, large living rooms, paneled walls, beamed ceilings, large living-room with very pretty tile mantel, large bay window in dining-room, beautiful sunny den adjoining, handsome electric fixtures, specially designed, paneled walls and beamed ceilings. Upstairs, four nice large bedrooms and bath in white enamel and hard lockery. Dry cement cellar and furnace. Fine cement porch and driveway to fine garage. This house is located near the Washington-street car extension. It is unusually good value.

"IT PAYS TO SEE US."
EDWARDS & WILDEY COMPANY,
Main 1097. 252 Laughlin Bldg. Home Ex. 10787.

FOR SALE— $2250—Lot 35x135, improved with 5-room new bungalow; modern in every respect, located in choice district; owner going on a ranch; the reason for selling.

$2400—Lot, 50x135, improved with one 6-room modern cottage and one 4-room house in rear, the small house is now rented for $14 per month and the other should easily rent for $20 per month. Lot is 50 feet right on corner. Owner wishes to leave the city is the reason for selling. Terms, $1000 cash and balance mortgage for balance of 3 years.

$2500—Lot 50x200, located on 54th st. between Vermont st and Cl. improved with 6-room modern cottage and 2½-story house, oak floors and all conveniences. Large lawn, front and back, flowers, etc., house stands on high ground, is well back, making a very pretty appearance, with cement walks. Porch, cobblestone front. Owner leaving city and will sell for $2500, balance $1000 per year at 7 per cent., or will take $500 cash and 2 years at 7 per cent.

LOS ANGELES REAL ESTATE AND HOME-SEEKERS' CO., 219 O. T. Johnson Bldg.
W. H. HOSKINS, Mgr.

FOR SALE— A REAL BARGAIN. KINNEY HEIGHTS. $2250 REDUCED FROM $2900.

On W. 23d st., west of Gramercy (Hoover), a beautiful, thoroughly up-to-date 5-room bungalow; this exceptional residence section. This bungalow is modern in every particular, having wide cement porch, large living-room opening by French doors on side; beautiful mantel; oak floors on side and hardwood floors throughout; beautifully finished dining-room, paneled and having wide and handsome buffet. Kitchen, dining finish, large cabinet kitchen, with sliding drawers and bench finished in white enamel, back porch with two stationary tubs, cement cellar and attic. Lot 50x150 alley in rear. If you are looking for a modern home on the high ground at a bargain price, this is what you want.

SOLE AGENTS.
"IT PAYS TO SEE US."
EDWARDS & WILDEY COMPANY,
Main 2042. 252 Laughlin Bldg. Home 10787.

FOR SALE— $2500 $2500. TERMS. A BEAUTIFUL 7-ROOM BUNGALOW. Southwest.

EXTERIOR AND INTERIOR EXTREMELY ATTRACTIVE. Built by the owner for his permanent home, but must leave. The bungalow contains breakfast room and den and 2 bedrooms, etc.; oak floors, beamed ceilings, paneled walls, mission fixtures, elegant built-in buffets, writing desk, bookcases, etc., etc. Pergola, etc., etc. etc. If you want to see a home that is a home, call at our office for the key.

House and Lot Department.
W. I. HOLLINGSWORTH & CO.,
Wilcox Bldg.,
Corner Spring and Second sts.
Main 2780. Home 10677.

FOR SALE— $4250. NEAR COUNTRY CLUB. 70 FEET OF FRONTAGE.

A NEW 5-ROOM, STORY AND A HALF HOUSE ON CORNER LOT. ONE BLOCK NORTH FROM NINTH STREET CAR LINE. LOCATED WITHIN EVERY UP-TO-DATE FEATURE. OAK FLOORS THROUGHOUT; SPECIAL FIXTURES, CLOSETS IN EVERY ROOM, BUILT-IN BUFFET, TILE BATH, DRAWERS, ETC. BEAUTIFUL VIEW FROM VERANDA. TWO LARGE BALCONY BEDROOMS UPSTAIRS. TERRACED LAWN, TREES AND FLOWERS. WILL TAKE PART CASH AND MAKE EASY TERMS. KINDLY TELEPHONE MAIN 2042 FOR AND MAKE APPOINTMENT FOR INSPECTION.

FOR SALE—$4000; $1000 CASH; REDUCED for quick sale; southwest; new 7-room bungalow, beautifully artistic stone finish; cement verandas, hardwood and polished floors throughout, cork linoleum in kitchen and bath, piped furnace to every room, elegant lighting fixtures, massive stone mantel, seats, bookcases, beam ceilings, paneled walls, swell front buffet across end of dining-room; 3 large bedrooms, bath, center hall and complete buffet kitchen, all finished in white enamel; large breakfast-room, 2 laundry tubs, cement cellar, 60-ft. lot; best value in the section. Let us show you. PITTSBURG REAL ESTATE CO., 311-317 Laughlin Bldg. 31

FOR SALE— $2100 CASH; $20 PER MONTH. $2100. 6 MONETA AVE. BARGAINS.

$100 cash, $2300 at $20 per month, interest included, 5-room modern bungalow, between Moneta and Figueroa.

$150 cash, $2950 at $30 per month, 5-room modern bungalow, between Moneta and Main.

$200 cash, $2000 at $20 per month, interest included, 5-room modern bungalow, between Moneta and Main.

$200 cash, $2250 at $20 per month, elegant 5-room cottage, right on Moneta ave.; lot 40x175; this alone worth $1300; must be sold at once.

FISHER & FISHER.
1 South 3634, Home 23023.

FOR SALE— PAY RENT ON THIS AND OWN IT YOURSELF.

$1550 buys a brand new, well built, 4-room bungalow, with bath and all modern conveniences. Street work complete. Lot 50x150 feet. Situated in the most rapidly climbing up in value. Good profitable investment as well as a home. 5c car fare.

$100 DOWN; $15 A MONTH BUYS IT THIS WEEK.
JANES INVESTMENT CO.,
336 Pacific Electric Bldg., 3rd floor,
Cor. 6th and Main. Home 10265; Edwy. 3422.

FOR SALE— WILL SELL OR TRADE. TAKE HOLLYWOOD CAR TO BENEFIT ST. AND GO 2 BLOCKS WEST TO AVERY ST. LOOK AT 1026 AVERY ST. (6-ROOM COTTAGE.) AND BRING DEPOSIT ALONG AT $2000, OR MAKE OFFER. WILL TAKE CLEAR LOTS FOR EQUITY. ALSO 2 HOUSES ON 1 LOT, 35TH ST., NEAR CENTRAL AVE., $3000.

GUS B. HILL,
HOME A2722. N. W. COR. 2ND & BOWY, WITH STRONG & DICKINSON.

FOR SALE—AT A BARGAIN.

$500 down, balance like rent, the most artistic 5-room bungalow, in the southwest; hardwood floors, gas and electricity, papered walls, hand-decorated, frieze and ceiling in fine landscape scenes, four panel cove ceilings, and disappearing doors, all new features, high lot, east front, in highly restricted district; this property has to be seen to be appreciated. Take Dalton ave. car to Budlong, walk 1½ blocks south, south on Budlong. Liberal discount for cash. OWNER on premises, 467 Budlong ave. 31

FOR SALE— 6-ROOM BUNGALOW ON A WHOLE ACRE. $4300—$35 A MONTH.

Fine brand new 6-room, 1½-story house on a full acre lot. Most charming suburban location. Everything modern. Fine well-graded streets. Two more rooms could be added at slight cost. Just finished and ready to occupy. Take Covina car to Ramona and get off at Garfield ave.

W. H. SHAW.

FOR SALE— MUST SELL MY SIX-ROOM BUNGALOW. $4500 bungalow for $3700. Located in one of the best residence sections of the city. Modern in every respect, including oak floors, beamed ceilings, paneled walls, built-in buffet, bookcases, writing desk, window seats, pressed brick mantel. Buffet kitchen, etc. Rooms are all large and very convenient. Yard is well improved. Garage and buggy shed. 347 W. 41ST ST., just west of Figueroa. 31

FOR SALE— $200 CASH; $20 PER MONTH. PRICE $2200.

Buys a strictly modern five-room cottage, gas and electricity, porcelain bath, etc. Pecan st. near Fourth st. car line. Only cottage in this neighborhood that can be had on such easy terms.

O. F. SCHERER, 200 Frost Bldg. 31

FOR SALE— $100 DOWN; $10 A MONTH.

$700—New house with one or more acres. Equal to 6 lots, 51x132 each. Redondo electric, 30 minutes. Schools, churches and 4 factories. Acres ½ mile away are selling now for $1500. Building up rapidly.

411 SOUTH MAIN, ROOM 230.
Phone F4619, Broadway 4633.

FOR SALE— Houses.

FOR SALE—BEAUTIFUL, NEW, ARTISTIC bungalow, on lot 50x150, fronting on Sunset blvd.; especially well built; large, beautiful living-room; polished oak floors, clinker brick fireplace and porch; artistic buffet; heavy beamed ceiling; two large, sunny bedrooms opening into a beautiful white enameled bathroom; fine kitchen, cold closet; screen porch; auto shed; beautiful lawn and flowers, easy payments. 2 WIESENDANGER. 207 S. Broadway. A2042. Main 2042.

FOR SALE — IN MOST FASHIONABLE residence district, beautiful West Adams, with sacrifice $1000 on beautiful modern cottage, custom built, large lot, six large rooms, reception hall, polished floors, tinted walls, handsome buffet, fine investment; 11 per cent. on price, $6200; value $8000. Lots of room. half block away. Terms. Phone OWNER, Boyle 1941. W. 12th st. 3

FOR SALE — MUST HAVE MONEY AT once. I have 9-room house in Hollywood, price is $5400; I offer it for $4250. Also 5-room house on W. 23d st. in city; price is $2700. I offer it for $2000. These are new and strictly modern; good locations, and are cut down to cost. I want money to take up a business proposition, at once. See me for sale. OWNER, 424 Copp Bldg. 31

FOR SALE—TWO NEW, MODERN, 5-ROOM bungalows, one very fine, near Westlake Park, $3500, $250 cash, $35 month, including interest; one at 126 E. 47th Place, $3000, $150 or more cash, balance $20 month, including interest; also an extra bargain at 529 W. 17th; must sell one quick; first buyer gets big bargain. See OWNER at 529 W. 17th st. 'Phone 21441.

FOR SALE—OWNER COMPELLED TO SACrifice nice 5-room California cottage, 2 large, sunny city lots, $6x257; cash, $1700, or terms, on car line, 12 minutes to Broadway; 2 bloom trees, 2 kinds of berries, basement and furnace; beautiful, fancy view; only 7 miles leaving city, $1700 cash. JAMES WATSON, 2329 Alessandro ave., end of Edendale car line. 'Phone Temple 861.

FOR SALE—IN VERMONT AVE. SQUARE, just finished, 6-room bungalow, beam ceilings, hardwood floors, handsome fixtures, large cabinet kitchen, nice back porch, with laundry tray, cement front porch, lot has alley in back; must sell, $4000, small payment down, $25 per month. 'Phone West 2021, or call 2027 W. 3RD ST. No agents. 31

FOR SALE—ARLINGTON AND WILSHIRE districts, $5000, new 7-room bungalow between Pico and Washington; undoubtedly the prettiest and best arranged on the Heights; $3850, $4250, $4500, $4650, $4700, $4850, $5700, new 6 and 7-room bungalows in choice locations in the Wilshire district. MR. AYRES, M3048, or 10175. 31

FOR SALE—BY OWNER, A 10-ROOM HOUSE at a great bargain; beautifully furnished, in perfect repair; modern; all improvements; hardwood floors, furnace, cement cellar, barn, 60-foot lot, right off Adams and Figueroa, and the most attractive house in the neighborhood; terms; mortgage; exchange, some money. For appointment call up 21619, HOMES. 1

FOR SALE—RESIDENCE, WESTLAKE DISTrict, 9 rooms, strictly modern, in choicest residence section. I will sacrifice this at $3500 cash on this value if taken immediately. Don't fail to see this ideal home, half block from either car line. Phone Home 23176. Owner lives here. No trade; no agents. 31

FOR SALE— $2250—Five-room new story and one-half modern house, complete; will take lot for payment or only $22 monthly.

THE McCARTHY COMPANY,
251 N. Broadway.
'Phones—Main 1202, A3727. 31

FOR SALE—$2100. GREAT SACRIFICE $2100. 5-room modern, paneled dining-room, cove ceilings, china closets, mantel, fireplace, reception hall, large bath and closets, screen porch, wash trays, down-to-date place. See owner on premises, 434 E. 56TH ST. San Pedro st. car. 3

FOR SALE—LOVELIEST, MOST COMPLETE new 7-room bungalow, cellar and furnace; best location; lot 50x200 ft.; west part of city, close to best car line; only $5000. See SAMSON, 129 S. Broadway. 31

FOR SALE— $5000— UNDER PRICE. —$5000.

5-room modern bungalow, Hobart blvd.; must be sold at once. ALTHOUSE BROS., 430 S. BROADWAY. Home 10263. 31

FOR SALE—IT MUST GO; IT SHALL GO. New 6-room cottage, southwest; nice neighborhood and close in; reasonable offer takes it, and on easy terms; would take lot in part payment; investigate this.

Phone A2190. WATSON, 322 L. A. Trust Bldg. 31

FOR SALE— Sacrifice Westlake Extension, one block west of Vermont ave., high and slightly lot, 50x150, east front, restriction $1500; street work done, 3 blocks to West 7th st. car; for $950. You can't equal it for the money. J. E. MARTIN, 213 Stimson Bldg.

FOR SALE—WILSHIRE DISTRICT LOTS, $1400—On Orford blvd.; $2200 and $2600; only $200 cash for two very choice lots, both near car line; $1925, beautiful east front, near Manhattan and Wilshire blvd. MR. AYRES. M3048, or 10175. 31

FOR SALE—$650 CASH BUYS TWO LARGE lots, Stephenson avenue; mortgage $750; street assessment paid; highest elevation in city; on two car lines. PACIFIC COAST FEATHER CO., 826 Stephenson ave. Phone A7111 or West 137.

FOR SALE—50 FEET FRONTAGE ON CUmarron st., between Washington and 18th; a beautiful lot, in a high class section, with the right neighbors. If desired, will loan the money to build your home. Phone A2790. WATSON, 322 L. A. Trust Bldg. 31

FOR SALE— Lot 30x154 feet, Stanford and Ninth sts.; price $1300; well worth $2500. Act quickly on this.

A9237. F. J. STEELE & CO., Main 586. 224 H. W. Hellman Bldg. 31

FOR SALE—CHEAP; OWNER COMPELLED to sacrifice; former price $1500 each; now offered at $600 each for quick sale. These lots front on South Park ave., opposite Ascot. TIBBITT-HOLT CO., 415 Los Angeles Trust Bldg. A5923, Main 2909.

FOR SALE—LARGE LOTS, NO RESTRICtions. Build what you like. 50x150 feet. Yellow car, 5-cent fare. $225, $15 down, $7.50 month. JANSS INVESTMENT CO., 220 P. E. Bldg., cor. 6th and Main. Home 10265; Broadway 2466.

FOR SALE—CHOICE LOTS, 5-CENT FARE, yellow car, $225, $10 a month. Street work complete and values going up. Take the Euclid-ave. car to Stephenson and Indiana. Boyle 2192, and buy of the owner. F. W. BLAKE. 3

FOR SALE— See HARRY ANDREWS & CO. for cheap lots in the Wilshire boulevard district. 1205-6 UNION TRUST BLDG.

Main 4684. F4684.

FOR SALE — FINE VERMONT AVENUE Square lot, $1000; $400 cash, balance terms. 'Phone Main 4460. 1

FOR SALE—LOT 45x145, IN THE WESTlake district; cheap for cash. G. BARTEAU, 746 W. Pico st. 31

FOR SALE— City Lots and Lands.

FOR SALE— Only to a party who'll build a $3000 (or more) home, I'll sell a lot for cash, $1300 (which is ½ price,) close to Westlake and Sunset Park, and on the finest boulevard in the city. It's a clear saving to you of ½ in buying a lot. Gas, sewer and every convenience; 15 minutes or less to Broadway. See M'GRATH, with STRONG & DICKINSON, 2nd and Broadway.

FOR SALE— REAL BARGAIN. GOOD STORE OR RESIDENCE LOT. CAN SELL FINE LOT AT E. 33RD ST. AND HOOPER AVE. CAR LINE FOR $1850; ALSO FINE COR. FOR STORE FOR $1950. GUS B. HILL, N.W. CORNER SECOND AND BROADWAY, WITH STRONG & DICKINSON. HOME A2722. MAIN 2721.

FOR SALE — $125 AND UP, TERMS $1.25 down, $1.25 per week. No interest. No taxes. These choice building lots overlook Eastlake Park. Prices are high and slightly rising; mountain scenery; service. 600 cars daily. City water piped to each lot. An ideal spot for people desiring a high situation.

GOLDEN STATE REALTY CO.,
Open Sundays 1201 noon. 406 S. Spring.

FOR SALE—FULL 1-4-ACRE LOTS IN THE southwest, $225. Will make the easiest kind of terms; convenient to a car line; 50-foot streets and 15-foot alley in rear. Unexcelled view of city and mountains; all 1-4 acre, perfectly level, and will double in value a year, as they are in "shoestring" strip. See BANKS, with STRONG & DICKINSON, 2nd and Broadway.

FOR SALE— BUSINESS BLOCK. On Moneta ave. for $2500. Rented for $210 per month. Secure this bargain of SAMSON, 129 South Broadway. 31

FOR SALE—BY OWNER, SEVERAL LOTS on Brooklyn Heights; one lot, Wilshire district; two lots, Hollywood; ¼ acre, Rosita Rock; three acres, Glendora. Will sell below market value as I need the money for other purposes. Address F, box 85, TIMES OFFICE.

FOR SALE—TWO BUNGALOW LOTS, Arlington Heights, must be sold at a sacrifice, will take $550 each; close to cars; gas and electricity, near Sixth avenue.

H. R. COWAN & CO.,
124 West Fourth street.
Phones F6270; Main 3653.

FOR SALE—2 LOTS, FRONTING ON 8TH st., between Budlong and Normandie aves.; electric road now building on 54th st.; this property has a great future, will pay commission. JOHN WILDASIN, box 67A, Pomona, city.

FOR SALE— Sacrifice Westlake Extension, one block west of Vermont ave., high and slightly lot, 50x150, east front, restriction $1500; street work done, 3 blocks to West 7th st. car; for $950. You can't equal it for the money. J. E. MARTIN, 213 Stimson Bldg.

FOR SALE—WILSHIRE DISTRICT LOTS, $1400—On Orford blvd.; $2200 and $2600; only $200 cash for two very choice lots, both near car line; $1925, beautiful east front, near Manhattan and Wilshire blvd. MR. AYRES. M3048, or 10175. 31

FOR SALE—$650 CASH BUYS TWO LARGE lots, Stephenson avenue; mortgage $750; street assessment paid; highest elevation in city; on two car lines. PACIFIC COAST FEATHER CO., 826 Stephenson ave. Phone A7111 or West 137.

FOR SALE—50 FEET FRONTAGE ON CUmarron st., between Washington and 18th; a beautiful lot, in a high class section, with the right neighbors. If desired, will loan the money to build your home. Phone A2790. WATSON, 322 L. A. Trust Bldg. 31

FOR SALE— Lot 30x154 feet, Stanford and Ninth sts.; price $1300; well worth $2500. Act quickly on this.

A9237. F. J. STEELE & CO., Main 586. 224 H. W. Hellman Bldg. 31

FOR SALE—CHEAP; OWNER COMPELLED to sacrifice; former price $1500 each; now offered at $600 each for quick sale. These lots front on South Park ave., opposite Ascot. TIBBITT-HOLT CO., 415 Los Angeles Trust Bldg. A5923, Main 2909.

FOR SALE—LARGE LOTS, NO RESTRICtions. Build what you like. 50x150 feet. Yellow car, 5-cent fare. $225, $15 down, $7.50 month. JANSS INVESTMENT CO., 220 P. E. Bldg., cor. 6th and Main. Home 10265; Broadway 2466.

FOR SALE—CHOICE LOTS, 5-CENT FARE, yellow car, $225, $10 a month. Street work complete and values going up. Take the Euclid-ave. car to Stephenson and Indiana. Boyle 2192, and buy of the owner. F. W. BLAKE. 3

FOR SALE— See HARRY ANDREWS & CO. for cheap lots in the Wilshire boulevard district. 1205-6 UNION TRUST BLDG.

Main 4684. F4684.

FOR SALE — FINE VERMONT AVENUE Square lot, $1000; $400 cash, balance terms. 'Phone Main 4460. 1

FOR SALE—LOT 45x145, IN THE WESTlake district; cheap for cash. G. BARTEAU, 746 W. Pico st. 31

FOR SALE— City Lots and Lands.

FOR SALE—

NEFF ACRES.
NEFF ACRES.
NEFF ACRES.

In the growing southwest, where values are sure to advance.

¼ ACRE TO 5 ACRE BLOCKS,

$200.00 AND UP.

$15.00 CASH, $10.00 PER MONTH.

NEFF ACRES—Is only 25 minutes' ride from Los Angeles and directly on Inglewood branch Redondo electric line. Excellent car service.

NEFF ACRES—Has 60 and 80 foot streets and nearly 3000 feet of cement sidewalks. Its own water plant, with an abundance of fine water for domestic and irrigation use piped through streets to lots or blocks at low rate.

NEFF ACRES—Has the best sandy loam soil, level land. Particularly adapted for raising of all kinds of vegetables and small fruits. A paradise for chickens.

NEFF ACRES—Is close to schools, churches and factories; passenger and freight depot on the tract. You can be independent with a

NEFF ACRE OF LAND.

SOUTHWEST, PROFIT IS SURE TO COME.

SOUTHWEST.

GO DOWN TODAY. FREE TICKETS AT T. WIESENDANGER,

SUITE 211 MERCHANTS' TRUST BLDG.
207 South Broadway. 31

FOR SALE— AT A GREAT BARGAIN, ONE OF THE BEST SITUATED VACANT LOTS IN THIS CITY, BEING ONLY 2 SHORT BLOCKS FROM THE NEW CITY PARK AND 3 CAR LINES; SITUATED ON THE SOUTHEAST CORNER FIGUEROA AND 41ST STS. SIZE 61x135 FT. TO ALLEY. WILL SELL THIS LOT AT A SACRIFICE AND ON EASY PAYMENTS. 5 PER CENT. STRAIGHT. CALL OR WRITE TO OWNER, ROOM 42, H. W. HELLMAN BLDG., MAIN AND SPRING STS. HOME A3441, SUNSET MAIN 3242.

FOR SALE— $1000—Hobart Blvd. south Adams....50x135
$1100—8th ave. near Washington....50x150
$1150—8th ave. near 23d st....60x133
$1250—Arlington Place, near 8th st....50x150
$1350—Ardmore ave., north 8th....50x100
$1400—Kingsley Drive high, elev....50x150
$1450—Ninth ave., near Washington....50x135
$1600—Western ave. near Adams....50x149
$1600—8th ave., east front....50x150
$1650—Ninth ave., north of 21st st....50x135
$1800—Kingsley Dr., high, elev. cor.58x150
$1800—Normandie ave. nr. Wilshire..50x160
$1800—Manhattan Pl. near 8th st....50x150
$1900—9th st. near Cimarron....50x125
$2000—Manhattan Pl. nr. 8th H. F....60x150
$2000—Manhattan near Cimarron....50x150
$2000—Wilton Pl. nr. Washington....48x140
$2200—Western ave. near 18th....50x200
$2200—Normandie, cor. nr. Wilshire..60x150
$2550—Van Ness ave. near 24th st....60x150
$2600—Kingsley Drive....60x150
$2700—Westmoreland blvd....50x162
$2700—Catalina Pl. 7th st....50x150
$3500—23d st. near Cimarron....75x155
$3700—St. Andrews Pl. near Pico....75x178
$5000—Normandie ave. nr. 6th. H. F..100x150
$7500—Kingsley, double clean corner..90x150
$11,000—Wilshire blvd. 130x150

ALTHOUSE BROS., 430 S. BROADWAY.
Main 262. Home 10263. 31

FOR SALE— $10 WILL DO. A HOME ON AN ACRE AT SOMERSET.

Don't wait until this valuable property has doubled in value. Buy now and double the profits yourself. Remember that Somerset is only half an hour from the business center and the passenger and express electric cars facilities render it a close-in suburb. It has the soil fit for everything known to this climate. It has plenty of water piped in steel mains from artesian wells, flowing to your door, without a cent of expense. For orange and walnut groves, fruit, vegetable and poultry farms, returning a revenue sufficient to maintain a family and still advancing in value every day. Somerset has no equal on the map.

BIKE IT AND LOOK NO FARTHER.
WHOLE ACRE $350.
$10 DOWN AND $10 A MONTH.

Free excursions every hour on the hour daily. Sunday. Send for leaflet "What is Rent?"

EMIL FIRTH,
219 W. Fourth st., Bet. Broadway and Hill st.
"You're safe at Firth's."

'Phones—A3105; Main 3643.

FOR SALE— BIG BARGAINS. BUNGALOW AND LOTS. SOUTHWEST.

$400—Eighth ave, near W. Jefferson....40x142
$700—Third ave, near W. 28th st....41x146
$725—Fifth ave, near W. 37th st. Fine pair of east fronts. Each....40x146
$925—W. 6th, near Budlong....47x147
$975—W. 31st st, near St. Andrews....40x142
$1025—W. 28th st, near St. Andrews....50x125
$1200—Hobart blvd, near Adams....50x132
$1200—Choice corner on W. 29th st., between Western and Arlington....50x125
$1175—Beautiful corner on W. 46th st., in Vernon Square....50x147
$1350—Hobart blvd. near W. 29th....50x132
$1500—Figueroa st. near W. 42d st, east front, 3 lots. "A BIG MAP." "IT PAYS TO SEE US."
EDWARDS & WILDEY COMPANY,
Main 2087. 252 Laughlin Bldg. Home 10787. 31

FOR SALE— ARLINGTON HEIGHTS. BARGAIN LOTS.

SOUTH OF WASHINGTON ST.

$1175—Sixth avenue near 23rd....50x142
$1200—Seventh avenue, north of 21st st. 50x145
$1250—Sixth avenue, east front....50x140
$1225—Fifth avenue, west front....50x140
$1250—Sixth avenue, near Washington....50x135
$2000—Fourth avenue, north of Adams....50x140
$2000—Sixth avenue, large corner....100x140

NORTH OF WASHINGTON ST.

$1250—Sixth avenue, west front....50x150
$1350—Sixth avenue, east front....50x150
$1450—Fifth avenue....50x150
$1700—Fourth avenue, west front....50x150
$1875—Fourth avenue, east front....50x150

"IT PAYS TO SEE US."
EDWARDS & WILDEY COMPANY,
Main 2087. 252 Laughlin Building. Home 10787. 31

FOR SALE— WESTERN AVENUE PARK, THE NEW AND WELL BUILT TRACT IN THE GROWING SOUTHWEST. NEW YELLOW CAR LINE; LOTS ONLY $700. ASK ANY AGENT IN THE S.W.; LOCATED 54TH AND NORMANDIE.

J. W. DOLAN CO.,
A3706. OWNERS,
BROADWAY 4503. 320 GRANT BLDG.

FOR SALE— $300 A FOOT. Elegant east-front lot on Miami near Wilshire. Ideal home site.

$4000—Fine 60-foot lot, south of Wilshire, near Vermont; high ground. A bargain.

$75 a foot. S.W. corner Catalina and 7th sts. Big snap. See it and be convinced.

$25 a foot. Choice lot on Berendo near 7th.

$45 a foot. East-front lot, Berendo near 8th.

$55 a foot. Corner Catalina and 8th. SNAP.

Remember these properties are all on high ground, with mountain outlook, and immediately adjoining Westlake and Sunset Parks. We have scores of others in that vicinity. Be sure to see us before you buy. Money to loan on realty at 6 to 7 per cent.

LEE A. McCONNELL & CO.,
Established 1884. 231-232 Douglas Bldg.

FOR SALE— GO DOWN TODAY. OWN YOUR OWN HOME.

NEW FOUR-ROOM CALIFORNIA HOUSES WILL GO THIS WEEK AT $1050 TO $1250 EACH; TERMS LIKE RENT. CALL AT ONCE AND WILL HELP YOU MAKE A START. ONLY 4 MINUTES' CAR RIDE ON WATTS LOCAL TO 87TH ST. SEE AGENT. NEVER PAY RENT. GUS B. HILL, OWNER. WITH STRONG & DICKINSON. NORTHWEST CORNER SECOND AND BROADWAY. GROUND FOOR. MAIN 1273, A2732. TRACT OFFICE, SOUTH 1801.

FOR SALE— City Lots and Lands.

FOR SALE— Factory site, on Atlantic street, 220 feet south of 7th.

Lot 20x130 feet on E. 7th street, near Mott street, with 15-foot alley on east side of lot, with small house, $20 cash, $10 a month, $300.

Lots 45x135 feet to 15-foot alley, $240. Other lots in Stephenson Avenue Tract, $300 to $600.

Two beautiful lots overlooking Echo Park, $750 each.

Lots in North Elysian Heights Tract, $250 to $400.

Lots in Oak Ridge Tract, South Pasadena, $300 to $700.

Also acreage property, $22 to $50 an acre.

WICKS REALTY SYNDICATE,
420 L. A. Trust Bldg.,
Cor. 2nd and Spring Sts.

FOR SALE— OR EXCHANGE, PRICE ONLY $4200; $1200 cash, balance 2 years, 6 per cent., buys 12 lots on Eagle Rock car line, near where Robert Marsh is spending a million dollars in improvements; close to car barns. I want to trade my equity of $1200 for good clear lots; will pay $200 cash. Address Y, box 7, TIMES OFFICE. 31

FOR SALE—$175 TO $500. TERMS ONE-tenth down and $5 per month; large size in the highlands between Garvanza and Eagle Rock. This is the highest and most healthful location reached

Classified Liners.

FOR SALE—
Country Property.

DO YOU WANT AN INCOME?

Southern California orange groves are yielding immense profits, and are selling for great sums. Wouldn't you like to have 5 or 10 acres in oranges, or lemons, or alfalfa?

RIVERSIDE ORANGE HEIGHTS.

A perfect body of orange and alfalfa land, in the very heart of the orange belt, near schools and transportation. You can get 5 or 10 acres of orange land, select as you ever saw, for

$300 TO $350 PER ACRE.
ALFALFA LAND,
$125 TO $175 PER ACRE.

On terms, if desired, so easy that any one can buy a place that will make a beautiful home and fat kiss for life with a sure income.

BLADES, LONG & CO.,
422 Security Bldg.
Telephone F3079; Main 925. 1

FOR SALE—
Country Property.

TWO RELINQUISHMENTS.
320 ACRES EACH.
ADJOINING A THRIVING TOWN.
100 MILES FROM LOS ANGELES.
TWO WELLS. ABUNDANCE OF WATER.
Good pumping plant, 15-horse-power engine; buildings, 4 head of horses, implements, etc. Part of land fenced and cleared. Soil of decomposed granite and silt. Will grow ANYTHING. This IS an opportunity you cannot afford to miss.
CALL
ROOM 322, SECURITY BLDG.
Fifth and Spring sts.

FOR SALE—
SEE WARREN OR HADDOCK,
of the RALPH E. PEARCE CO.,
317-319 H. W. Hellman Bldg.,
Fourth and Spring sts.
Broadway 1320 or 4-0807.

For Sale. A SPLENDID BUY.
$12,000.

40 acres, best of soil; HERE IS A BIG BARGAIN FOR SOMEONE; splendidly located; close to electric line; 45 minutes from Los Angeles; 5 acres deciduous fruit; lemons and oranges; plenty of wood; pumping plant; abundance of water for irrigation; water piped all over grounds; neat six-room modern house; two good barns; two horses, one cow, heifer; 150 chickens; good wagon; buggy and all farming implements; place all nicely fenced; 7 acres pasture; balance oats; $7000 cash, balance long time. 31

FOR SALE—

I have about 500 acres of choice land, in Orange county, good for alfalfa, walnuts, oranges, or vegetables of every description, plenty of water, good pumping plant, producing 120 inches of water, good 8-room two-story plastered house, two large barns, corrals, sheds, etc. windmill and tank for domestic purposes, water piped into the house, barn and yard. Will take some exchange, some cash and balance can remain on place. Situated close to Interurban car line, good school and church close by. For further particulars see MOON, 324 Citizens' National Bank Bldg., corner 3rd and Main.

FOR SALE—5 OR 10 ACRE BARGAINS.

We can give you 5 or 10 acres of magnificent sandy loam soil, located immediately adjoining railroad station, school, postoffice, stores, etc., in the best part of beautiful San Fernando Valley. Absolutely frostless; no finer soil; more than 100 inches of water in the county for citrus fruit or winter vegetables. Plenty of water can be gotten at very little cost. Call for or send for printed statement that there is no finer property in Los Angeles county. It is located immediately on the main boulevard of the valley, and, if planted to oranges at the present time, will command $1000 per acre in three years. Will sell on easy terms for only $300 per acre.

THE G. H. A. GOODWIN CO.,
302-303 Central Bldg.,
Sixth and Main sts.

FOR SALE—YAQUI VALLEY LANDS.

Many thousand acres of the choicest land in the splendid semi-coast delta of the Yaqui River in the State of Sonora, Mexico, is now open for American settlement. Only the best and lowest priced allotment is now being placed and several thousand acres have already been taken by prudent Americans. This land produces all crops of semi-tropical and temperate zones and has them in the market weeks ahead of all competition. Irrigated, free water rights, ideal climate. Southern Pacific Railroad serves lands. Less than 19 miles by rail or vessel from Guaymas. Subdivided in tracts of 25 acres and upwards. Opening price $15 per acre, including water rights. Terms. An excursion to these lands leaves Los Angeles April 10. For particulars see YAQUI VALLEY LAND AND IRRIGATION CO., 402-5 Bradbury Building.

FOR SALE—
ARE YOU LOOKING FOR A SNAP?

We have been looking for snaps ourselves to save you the trouble. We have one for you. We have 40 acres in the most lovely spot in Southern California, La Manda Park, 8½ miles from Pasadena. We have it at the right price. Can sell you just as many acres as you want. Trees in full bearing; oranges, lemons, apricots, peaches, table grapes; perpetual water free. This property is not encumbered with buildings. You can build your house to suit yourself, provided it is a good one. Should this interest you, call in or write us and we will be glad to show the land to you. BRODEK & SMITH, 617 Bryson Blk., corner 2nd and Spring sts., Los Angeles. Home phone A6211.

FOR SALE—25 ACRES, 20 ACRES IN LARGE thrifty full-bearing walnuts, improved with modern 8-room house, which is nearly new and very nice; balance all modern improvements of the city, such as gas, electricity, etc. An extra good barn, garage, etc.; ¼ interest in large pumping plant. Adjoining city limits of a rapidly growing city in Orange county, on double clean corner and main oiled street. Good team, cow and all farming implements. Income from 20 acres $2500 to $3000. Price only $15,000. FOR THIS AND OTHER GOOD BUYS IN ORANGE COUNTY, SEE
ORANGE COUNTY REALTY COMPANY,
206 Wilcox Bldg., 2nd and Spring.
Tel.—Main 6837; A6837. 31

FOR SALE—BIG BARGAIN.

We have for sale the best buy in ranch property to be found in Los Angeles county today. Fifty acres, perfectly level, magnificent sandy loam soil, in the palmiest, and only 1¾ miles from the station. Located in the best part of the beautiful San Fernando Valley. Not a single foot of poor or waste land in the entire 50 acres. For quick cultivation. If you mean business and know good dirt when you see it, we want you to inspect this property.

THE G. H. A. GOODWIN CO.,
302-303 Central Bldg.,
Sixth and Main sts.

FOR SALE—10 ACRE ORANGE AND walnut proposition. 10 acres of 10-year-old walnuts, interest with 1-year-old Valencia, orange. Soil is the very best and ranch is well situated near Orange, right in the heart of the fruit growing district, improved with nice 5-room plastered house, well, windmill, tank, barn, etc. An abundance of water; never fails, and the price is only $7000, $4000 will handle. FOR THIS AND OTHER GOOD BUYS, SEE
ORANGE COUNTY REALTY COMPANY,
206 Wilcox Bldg., 2nd and Spring.
Tel.—Main 6837; A6837. 31

FOR SALE—

Ten thousand acres near Hanford, Kings county, California. Ditch, water in abundance. Best alfalfa, beet and fruit land. Fifty dollars per acre. Fine colonization project or individual income proposition. Land rents at $10 per acre year year.

PACIFIC LAND CO.,
317 Pacific Electric Bldg.,
Phones—Main 5500, F7052. Los Angeles, Cal. 4

FOR SALE—

5 ACRES ALFALFA AT MONROVIA, sandy loam soil, nicely leveled, and located on graded street, commanding fine view of mountains; abundance of water, cheap; near electric line, schools, etc. Price $2250; ¼ cash, balance 6 per cent.

JOSEPH R. LOFTUS CO.,
128 W. 6th st. L.A.R.B. Main or F7513. 31

FOR SALE—1700 ACRES OR LESS RICH valley land, near ETIWANDA, encircled by 20,000 acres orange groves and vineyards, two railroad stations, electric road now building; prices low. Owner old man and wants to retire.

F. WITTRAM, St. Bernard Hotel, San Bernardino, Cal. 31

FOR SALE—AT ALPAUGH, CALIFORNIA, San Joaquin Valley. The best land in the United States; 2000 A. in tracts of 40, 640 A. each, which we will exchange or sell; both with and without water. Some of the land in crop. If you want good land at the right price, see us immediately.
TULARE & KINGS COUNTY LAND CO.,
207 Kerckhoff Bldg., 6th and Main.

FOR SALE—

240 ACRES OF FINE VINEYARD LAND, located on the Santa Fe Railroad, 45 miles east of Los Angeles and one-half mile east of station. All good, perfectly level land. Price $30 per acre.

JOSEPH R. LOFTUS CO.,
128 W. 6th st. L.A.R.B. Main or F7513. 31

FOR SALE—

Wanted, 100 subscriptions of 5 acres each to eucalyptus acreage, first-class land, title guaranteed; planted and cared for two years; no taxes or interest; extraordinary opportunity.
Address A, box 35, Union League Club, Los Angeles, Cal. 1

FOR SALE—

20 acres, 16 acres fine large 12-year-old walnuts, 20 acres set solid to 2-year-old valencia oranges. All the trees on this place are extra choice, the soil is the very best and situated in one of the very best orange growing sections of the state, being in the Placentia district, 3 miles from Fullerton. Fully water stocked. Owner of property adjoining has refused $2000 per acre for older trees. Price only $15,000. M. M. DAVISON & SON, rooms 304-5 Wilcox Bldg. 31

FOR SALE—
ORANGE COUNTY BARGAINS.

"THE GARDEN SPOT OF CALIFORNIA."

"Home of the Valencia Orange." "The Famous Walnut Groves." "Largest Paying Alfalfa Ranches." "Garden Truck Farming of Every Variety." "Poultry Ranches, Every Farm." EVERY KIND OF DIVERSIFIED FARMING.

We have the GREATEST BARGAINS of any description. We spend more time LOOKING UP properties to offer our clients than in selling them. WE CAN SATISFY ANY ONE AND TO ALL REQUIREMENTS. WE HAVE A LARGE LIST OF HIGHLY IMPROVED RANCHES COMPLETELY EQUIPPED WITH EVERYTHING FOR PROFIT.

ANAHEIM, the busiest little city in Southern California.

FULLERTON AND PLACENTIA, as high-class property as can be found in California.

Only 45 minutes from Los Angeles, two divided trains. WE OPERATE ALL OVER ORANGE COUNTY FROM OUR ANAHEIM OFFICE. Automobiles to show our property. WE HAVE BARGAINS that are BARGAINS. Let us show you what we have.

WILLIAMS BROS. CO.,
ANAHEIM, CAL. LOS ANGELES CAL.
Next to Santa Fe Depot. 126 H. W. Hellman Bldg. 5

FOR SALE—
EVERY DAY LESSONS
YOUR CHANCE AT
MONTE VISTA
OVER SAN GABRIEL'S BEST ORANGE LAND.

If you knew how fast these lands are selling you would not wait a minute. I am making two excursions daily to Monte Vista for everybody who sees this beautiful tract is delighted with it. It must be good when everybody buys. It is only an hour's ride right into the heart of the richest orange district.

JUDGE IT BY ITS LOCATION.

Only ten minutes west of Pomona and one half a mile from the Citizens' Bank of Monte Vista. Surrounded by all the most thriving orange groves on four sides sell for $600 to $800 and more an acre.

I SELL 5 ACRES WITH
WATER PIPED
AND WATER RIGHTS
FOR $1500.

ONE QUARTER CASH; BALANCE 3 YEARS, OR $5 PER ACRE DOWN AND $5 PER MONTH.

This is an OPPORTUNITY and it is knocking at your door now.

EXCURSIONS TWICE DAILY
AND SUNDAY.
GET READY AND GO.
EMIL FIRTH,
15 West 6th st. bet. Broadway and Hill sts.
"You're safe at Firth's."
Phones A8395, Main 2543.

FOR SALE—
SAN JOAQUIN VALLEY LANDS.
Merced County, Queen of the Valley.

Pay down just a trifle; big crops pay the remainder. Hundreds have done it; why not you? Only $75.00 to $85.00 an acre, with plenty of water for irrigation, only $1.50 acre. Values bound to double soon.
Splendid Home Markets, Highest Prices.

CAN YOU MATCH THIS?

FARMERS' STATEMENTS (ONE CROP.)
John Gamos dug 2750 sacks sweet potatoes from 35 acres, received $1362.50. Mr. Prego planted $2.50 in seed of 5 acres. John Thomas averaged $260.00 acre, same crop. Antonio Leal received $1450.00 from 8 acres. Fred Hamlet sold from 7 acres $1200.00. J. B. Cox received $1600.00 for crop peaches from 3 acres. Other crops pay as well. You can sell anything; no better land in valley. Near railroad.
BAILEY & KNOPF, 627 CHAMBER COMMERCE, LOS ANGELES.

Representing W. H. Osborn & Co., Atwater, Cal. RICH AS THAT OF IMPERIAL. SINALOA IS LIKE CALIFORNIA IN TOPOGRAPHY, RELATIVE LOCATION, CLIMATE AND POTENTIAL WEALTH. ITS LANDS ARE SIMILAR BETTER. A LIMITED ACREAGE OF CHOICE LANDS IN THE CULIACAN VALLEY, CENTER OF GREATEST FERTILITY AND RICHNESS. BLOCKS OF 40 ACRES, OR ONE PARCEL OF 640 ACRES, TERMS.
ALSO ONE LARGE BODY BEST LAND LEFT CULIACAN VALLEY, $40 PER ACRE, EVERY CONDITION IDEAL, PERFECT FOR SUBDIVISION. TERMS.
SINALOA DEVELOPMENT COMPANY,
OR WRIGHT & CALLENDER BLDG.
PHONE F5628.

FOR SALE—10 ACRES, NEAR ... mell, planted to barley; ... family orchard of ... bearing; ... house, barn, stable; ... Only $1500; $500 cash, ... balance will pay balance. ... ON SPRING ST. ... $1000 MONEY; MUST SELL.

...EXCHANGE, 2000 BARGAINS, ALL LOCATIONS.
...income, all sizes and prices. ... rent, from $250 to $50,000. ... business, from $250 to $50,000. ... and small, all prices. ... apartment ... worth $3000, must sell; will buy it, ... ON SPRING ST. ... $1000 MONEY; MUST SELL.

...HEADQUARTERS FOR EXCHANGES. MEADOWCROFT & DECKER HAS HOTELS FOR EXCHANGE. HEADQUARTERS FOR ... PLACES. ... EXCHANGE ANY ... SEE DECKER. ... Broadway. F2276. 31

...EXCHANGE—FAMILY HOME ... street in Los Angeles; ... paving; modern conveniences, ... cost; lot 50 feet on longest ... overlooking fine park; fine view ... worth $7500, will exchange for ... years, and a snap at $5,000; ... will consider part cash; ... which can be renewed; ... cost 6 per cent; a snap at ... part of best residence ... can be made to pay off ... years. Address E, box F, ...

...—
...ntry Property.

...ITIVELY THE BEST HIGH... ...ation on the Pacific ... ...ed, self-mixing and overlook... ...Alameda with magnificent ... and ocean views; ... and sewers assured. Pre... ...completed. Sold to close ... Price $2500; $100 cash, ... party. MacKENZIE & ... Exchange. 31

...in 6-acre tracts or more, ... down, $10 per month. This ... located in the center of ... district of California, for ... in this country. Send ... booklet. Address owner, ... Alameda, Cal. 31

...ITY OF YOUR LIFE. ... REALTY COMPANY, ... Spring.

...YOU KNOW OF ANY ... offer more in Southern ... for less than $750 to $1000 ... will include 10 acres good ... and improvements that ... unincumbered. This is ... bargain. Call, grove, price, ... Unknown after today. ...

...BEST ALFALFA RANCH ... Valley, $75 per acre. ...

...WALTON CO., ... 6th & Broadway, ...

...ACRES, NEAR ... mell, planted to barley; ... family orchard of ... bearing; ... house, barn, stable; ... Only $1500; $500 cash, ... balance will pay balance. ... ON SPRING ST. ... $1000 MONEY; MUST SELL.

...BARGAIN ... land; 30 acres, 8 miles ... 7 acres peaches, 5 acres ... year, remainder in alfalfa, ... beautiful location, $3500; ... owner, PAUL STALEY, ...

...BIGGEST SNAP IN THE ... 6 blocks from Prospect ... 7 acres full bear... ...ing lemons, income last year $4700 net, 5-room bungalow, fine flower garden, etc. Make no offer half cash, balance time. No trades. I will sell this far below actual cash value if sold within next 30 days. C. C. MISHLER, 302 Bradbury Bldg. 31

...FOR SALE—AT ALTADENA, FOUR LOTS, about two acres at low price of acreage. Magnificent view, 247 feet on Fair Oaks ave., 170 feet on Piedmont Drive, price $2500; $1000 cash, balance to suit; commission paid agents. H. J. SCHOENAN, Hotel Green, Pasadena. 1

FOR SALE—
HYDE PARK.

5 and 10-acre tracts at $200 per acre up; large lots 60x190 at $125 up; terms; list your property with us. HYDE PARK REALTY CO., Church st. and Redondo Railway. Phone West 4181.

FOR SALE—A BARGAIN IN A 6-ROOM modern house, half block from cars; two blocks from High School, gas, electricity, bath, two toilets, barn, lawns, flowers; built by day's labor. See owner, 108 N. Second st., Alhambra, Cal. 31

CASA VERDUGO.

FOR SALE—THE MOST BEAUTIFUL AND complete bungalow in this vicinity has been put in my hands by the owner, with instructions, two to sell; make an offer and "name" your price. The elevation is about 1000 feet; delicious mountain water and air; nothing superior in Southern California. Take the finest beautiful ride out of Los Angeles today and see it. Only 14 hour; car fare 15c by book. J. J. DALY, first floor north of Casa Verdugo restaurant. Tel. 1254. 31

FOR SALE—
PERRY VILLA TRACT.

Located three miles from Redondo on the Los Angeles and Redondo Electric Railway, with the town of Perry on the property.

Divided into 1 to 5-acre pieces, with domestic and irrigating water piped to each lot. The soil is a rich, dark loam, without a foot of alkali or waste land on the whole tract. Very fine for berries. Crimson Winter rhubarb, alfalfa, vegetables or chickens. Price $400 to $600 per acre vacant, or will plant to you this land planted to Burbank's Crimson Winter Rhubarb for $600 to $700 per acre.

Terms—One-fourth cash, balance 6 per cent.

This land planted to rhubarb should easily pay for itself the second year.

JOSEPH R. LOFTUS CO.,
128 W. 6th. L.A.R.B. Main or F7513. 31

FOR SALE—HIGHLY IMPROVED ACRE, facing on two streets, just outside city limits, 1c fare; best sandy loam soil, perfectly level; good 4-room house; 7-inch well, gasoline engine, 9 hydrants, water piped all over the ground, large workshop, chicken houses and corrals, incubators and brooders; 45 fruit trees of different varieties in full bearing. All kinds of berries and grapes, lawn, flowers, etc. This property consists of six 50-foot lots. The lots alone are worth the price asked, $2700. Terms. Take Watts car to Graham, go west two blocks to Compton ave., then south to first turn to right. C. F. BRYANT, owner, R.F.D. No. 12, Los Angeles.

FOR SALE—BIGGEST SNAP IN THE COUNTRY, 10 acres, 4 blocks from Prospect and Cahuenga, Hollywood; 3 acres full-bearing lemons; income last year $4700 net; 5-room bungalow, fine flowers, garden, etc. Make me an offer, half cash, balance time. No trades. I will sell this far below actual cash value if sold within next 30 days. C. C. MISHLER, 302 Bradbury Bldg. 31

FOR SALE—AT ALTADENA, FOUR LOTS, about two acres at low price of acreage. Magnificent view, 247 feet on Fair Oaks ave., 170 feet on Piedmont Drive, price $2500; $1000 cash, balance to suit; commission paid agents. H. J. SCHOENAN, Hotel Green, Pasadena. 1

FOR SALE—
HYDE PARK.

5 and 10-acre tracts at $200 per acre up; large lots 60x190 at $125 up; terms; list your property with us. HYDE PARK REALTY CO., Church st. and Redondo Railway. Phone West 4181.

FOR SALE—A BARGAIN IN A 6-ROOM modern house, half block from cars; two blocks from High School, gas, electricity, bath, two toilets, barn, lawns, flowers; built by day's labor. See owner, 108 N. Second st., Alhambra, Cal. 31

CASA VERDUGO.

FOR SALE—THE MOST BEAUTIFUL AND complete bungalow in this vicinity has been put in my hands by the owner, with instructions, two to sell; make an offer and "name" your price. The elevation is about 1000 feet; delicious mountain water and air; nothing superior in Southern California. Take the finest beautiful ride out of Los Angeles today and see it. Only 14 hour; car fare 15c by book. J. J. DALY, first floor north of Casa Verdugo restaurant. Tel. 1254. 31

FOR SALE—
Country Property.

FOR SALE—
30-acre tract near Fullerton, with 20 shares of water stock, 10 acres in 2-year-old orange trees, 10 acres in 5-year-old walnuts. Improved with modern 6-room house. Big barn. One fine span of mules, with good harness. All kinds and best implements needed on place. 1 driving horse and harness. 7 buggies and 1 Moline auto. Must be sold before April 10, as party wants to go to Europe. Price $34,000.

JACOB STERN,
404 Pacific Electric Bldg. 31

FOR SALE — SEE BEALES FOR CHEAP farming land, Tulare county, $15 to $40 per acre. BEALES, 228 W. Second st.

DELANO.

FOR SALE—
Our experts, after one year of actual test in the field, selected Delano in preference to any other part of California, because:
It is an early region, and the demand for early products is always great.
It is a deep, rich, sandy loam soil, and we will furnish implements for you to test its depth.
It is a healthful and accessible region.
We will show you practical demonstrations on our land from oranges to alfalfa.
We sell 10 and 20-acre tracts with water and a perfect water system.
J. F. B. MORSE DEVELOPMENT CO.,
No. 361 E. Main st.

SAN JOAQUIN VALLEY.

FOR SALE—DO YOU WANT A GOOD INvestment? We have 640 acres fine land near the growing town of Delano for sale cheap. Large fencing well on place. All fenced. Full information, see RAMM BROTHERS, 207 Mercantile Place.

SANTA CRUZ, CAL.

FOR SALE—WRITE AT ONCE FOR FREE copy of SANTA CRUZ TIMES, list of real estate snaps.
HOMES, INVESTMENTS, LOTS, RANCHES, properties. BROWN & WILSON, Santa Cruz, Cal.

IMPERIAL VALLEY—
IMPERIAL.

FOR EXCHANGE—
WANTED—LOS ANGELES PROPERTY. I have some of the best Imperial Valley lands; will exchange for Los Angeles property.
YUMA PROJECT.
LANDS UNDER THE LAGUNA DAM will receive government water by March 30, 1909. We own and can give title to some of the best of the lands; the richest in America.
EVERETT P. TRANDALH,
601 Central Bldg. 31

FOR SALE—320 ACRES OF SOFT SOIL BEtween Brawley and Imperial. 1 mile from the railroad. $160. M. J. FERGUSSON, 217 Merchants' Trust Bldg. 31

FOR EXCHANGE—COTTAGES IN RIVERside and Redlands for Imperial. OWNER, F7053, 911 S. Main. 1

COACHELLA VALLEY—
(North Imperial.)

FOR SALE—HAVE A FEW GOOD TRADES for Los Angeles property. Write for free illustrated booklet or our large list of fine lands in the famous Coachella Valley. We are experienced farmers and can tell you good. THERMAL REALTY CO., Thermal, Cal., 302 Exchange Bldg., 311 W. 3rd st., Los Angeles. Phones A8253, Main 295.

FOR SALE—
White for free illustrated booklet or hear large list of fine lands in the famous Coachella Valley. We are experienced farmers and can tell you good. THERMAL REALTY CO., Thermal, Cal., 302 Exchange Bldg., 311 W. 3rd st., Los Angeles. Phones A8253, Main 295.

MEXICO.

FOR SALE—
Poultry Ranches.

FOR SALE — POULTRY FARMS OF ANY size you want in Inglewood. Poultry Colony into business where poultry raising is a success, where men of experience will help you, and where your family will be happy. Visit Inglewood and see what is being done. Call at ROOM 340, Wilcox Bldg., No. 204 S. Spring st., for information.

FOR SALE—
Suburban Property.

FOR SALE—

BUILDING LOTS.
BUILDING LOTS.
BUILDING LOTS.

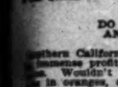

Lots in the manufacturing town of Hawthorne, only 20 minutes from Sixth and Broadway, on the Redondo electric line.

Water pipe, streets graded and oiled, school, church, store, postoffice and Wells-Fargo Office.

Four factories now in operation and four more contemplated.

Lots $75 and up; no interest, no taxes, 1000 building material supplied on time payments.

GOLDEN STATE REALTY CO.,
603 S. Spring st.
Open Sundays till Noon.

FOR SALE—
MAKE YOUR HOME
ON AN ACRE
WHERE THE WATER FLOWS
DAY AND NIGHT
AND NEVER COSTS A CENT.
$200 ON $10 PAYMENTS.

Go to Rosemont; 10 minutes from the business center; electric line station in the middle of the tract. Fertile soil. Garden vegetables and poultry will supply your table and more. Oranges, walnuts, apples, plums, winter rhubarb there for you to see. Independent ranchers on every side. A class of substantial home makers is building up this suburb where values will rapidly multiply. Close to the city and eventually to be absorbed by it. Now is the time to get in right and make your rent pay for your home.

$10 DOWN AND $10 A MONTH WILL BUY AN ACRE. EXCURSIONS EVERY HOUR DAILY UP TO 7 P.M. SUNDAY.
EMIL FIRTH,
219 W. Fourth st., bet. Broadway and Hill st.
"You're safe at Firth's."
Phones—A8395, Main 2543.

FOR SALE—

PERRY VILLA TRACT.

Located three miles from Redondo on the Los Angeles and Redondo Electric Railway, with the town of Perry on the property.

Divided into 1 to 5-acre pieces, with domestic and irrigating water piped to each lot. The soil is a rich, dark loam, without a foot of alkali or waste land on the whole tract. Very fine for berries. Crimson Winter rhubarb, alfalfa, vegetables or chickens. Price $400 to $600 per acre vacant, or will plant to you this land planted to Burbank's Crimson Winter Rhubarb for $600 to $700 per acre.

Terms—One-fourth cash, balance 6 per cent.

This land planted to rhubarb should easily pay for itself the second year.

JOSEPH R. LOFTUS CO.,
128 W. 6th. L.A.R.B. Main or F7513. 31

FOR SALE—HIGHLY IMPROVED ACRE, facing on two streets, just outside city limits, 1c fare; best sandy loam soil, perfectly level; good 4-room house; 7-inch well, gasoline engine, 9 hydrants, water piped all over the ground, large workshop, chicken houses and corrals, incubators and brooders; 45 fruit trees of different varieties in full bearing. All kinds of berries and grapes, lawn, flowers, etc. This property consists of six 50-foot lots. The lots alone are worth the price asked, $2700. Terms. Take Watts car to Graham, go west two blocks to Compton ave., then south to first turn to right. C. F. BRYANT, owner, R.F.D. No. 12, Los Angeles.

FOR SALE—BIGGEST SNAP IN THE COUNTry, 10 acres, 4 blocks from Prospect and Cahuenga, Hollywood; 3 acres full-bearing lemons; income last year $4700 net; 5-room bungalow, fine flowers, garden, etc. Make me an offer, half cash, balance time. No trades. I will sell this far below actual cash value if sold within next 30 days. C. C. MISHLER, 302 Bradbury Bldg. 31

FOR SALE—AT ALTADENA, FOUR LOTS, about two acres at low price of acreage. Magnificent view, 247 feet on Fair Oaks ave., 170 feet on Piedmont Drive, price $2500; $1000 cash, balance to suit; commission paid agents. H. J. SCHOENAN, Hotel Green, Pasadena. 1

FOR SALE—
HYDE PARK.

5 and 10-acre tracts at $200 per acre up; large lots 60x190 at $125 up; terms; list your property with us. HYDE PARK REALTY CO., Church st. and Redondo Railway. Phone West 4181.

FOR SALE—A BARGAIN IN A 6-ROOM modern house, half block from cars; two blocks from High School, gas, electricity, bath, two toilets, barn, lawns, flowers; built by day's labor. See owner, 108 N. Second st., Alhambra, Cal. 31

CASA VERDUGO.

FOR SALE—THE MOST BEAUTIFUL AND complete bungalow in this vicinity has been put in my hands by the owner, with instructions, two to sell; make an offer and "name" your price. The elevation is about 1000 feet; delicious mountain water and air; nothing superior in Southern California. Take the finest beautiful ride out of Los Angeles today and see it. Only 14 hour; car fare 15c by book. J. J. DALY, first floor north of Casa Verdugo restaurant. Tel. 1254. 31

HOLLYWOOD—
For Sale, Exchange or Rent.

FOR SALE—$4750; $1000; HOLLYWOOD, opposite Garfield Place, beautiful high, location, 22 minutes from Broadway; new bungalow, seven large rooms; unusually attractive cobblestone and cement front and side verandas; hardwood and polished floors throughout; cork linoleum in kitchen and bath; massive brick and stone mantel in corner of living-room; swell front buffet across entire end of dining-room; plate glass and bay windows; three large bedrooms; bath, center hall and unusually complete buffet kitchen all finished in white enamel; very large breakfast-room, may be used as fourth bedroom; 2 laundry tubs on screen porch; cement cellar; lot 50x152; full bearing lemon trees. Exceptional value for immediate sale. PITTSBURGH REAL ESTATE CO., 311-17 Laughlin Bldg. 31

Hollywood, the ideal; foothill suburb overlooking the city and the sea. 25 minutes from Los Angeles, 5 minute car service, 6 2-3 cent fare, population 4000. Home of the famous flower painter, Paul de Longpre.

See panoramic and hundreds of other Hollywood views, information, free maps, folders, and tickets to those wishing to look at property. C. H. LIPPINCOTT & CO., first floor, Times Branch Bldg., 531 S. Spring st., L. A.

FOR SALE—S. E. CORNER OF SUNSET and Florence avenues, size 142x232 with 5-foot cut stone fence on street sides. This lot is in beautiful "Boyle Place" and on finest macadamized boulevard in Southern California. Price only $650, ¼ cash.
HILDESHEIM & SCHILLER,
Sole Agents.
528 Delta Bldg. F7426. Main 2025.

FOR SALE—BEAUTIFUL 8-ROOM BUNGAlow, reception halls and bath; rooms large, lot 62x233; half a block from car line; exquisite view; West Hollywood; sacrificed at $4000, $4000 cash. Owner going away. ADDY & BROWN.

FOR EXCHANGE—MY BEAUTIFUL HOME TWO DOORS WEST OF HOTEL HOLLYWOOD. VALUED AT $25,000. FOR SOFT SHELL ENGLISH WALNUT GROVE. CALL 665 WEST PROSPECT, HOLLYWOOD. 3

GLENDALE.

FOR SALE—
FINE RANCHES
AT NORTH GLENDALE.
BEAUTIFUL, FOOTHILL LOCATION.
$2500—Ranch of 4 acres at the foothills; high ground, free from frost and fog; 30 minutes' car ride; best of decomposed granite soil; 4 acres young; 300 full-bearing walnut and fruit trees. A fine piece of property, offered at a low figure.
$6500—Six acres adjoining above, has good six-room modern cottage, large barn, 100 walnut and fruit trees.
$9000—Ten acres adjoining above; has good six-room cottage, large barn, 200 full-bearing walnut and fruit trees; 200 grape vines.

Above ranches can be bought on a reasonable payment down; balances on terms to suit. It will pay you to see this property, as they show up better than any one can describe it on paper.
ALLEN C. ADY & CO.,
420 S. Broadway, room 624.
Home F7389. Sunset, Bdwy. 2435. 31

FOR SALE—GLENDALE HOMES AND acreage. See US daily at electric depot; 2 rigs, 2 phones. Good trades for L. A. PARKER & STERNBERG.

FOR SALE—NORTH GLENDALE, CORNER of Dryden and Louisa sts., 1 blocks east of car line; 7 large lots, 6-room house, at a bargain. 'Phone Sunset 304, GLENDALE 21

ALHAMBRA.

FOR SALE—
BARGAINS IN ACRE LOTS.

SELLING FAST. ONLY 7 LOTS LEFT. GO TO ALHAMBRA AND BUY ONE OF THOSE LARGE ACRE LOTS.

ACRE LOTS, 100x254. FINE SOIL AND PLENTY OF WATER; ONLY $750 AND UP.

HALF-ACRE LOTS, 80x210, SAME LOCATION AND QUALITY AS ABOVE. ONLY $350 AND UP, EASY TERMS.

This property is in the city of Alhambra near business section. It is restricted and make fine home places. Some lots have orange trees on.

Go to our office in Alhambra today. No. 8 E. Main st., next to postoffice, or call at our Los Angeles office.
ALHAMBRA REALTY COMPANY,
Main 6257. 613 Central Bldg.
F7752. Sixth and Main sts.
Or, 8 E. Main st., Alhambra, Cal.

FOR EXCHANGE—
We will exchange your property. Fine homes, large lots and acreage, in and near Alhambra, for Los Angeles. Also close-in income and apartment-house sites for orange groves or unincumbered acreage in San Gabriel Valley. We have customers who mean business. Call or 'phone and submit your property. We can give you good trade.
ALHAMBRA REALTY COMPANY,
F7752. 613 Central Bldg.
Main 6257. Sixth and Main sts.
8 East Main st., Alhambra, Cal.

FOR SALE—ORANGE, WALNUT AND ALfalfa ranches in the San Gabriel Valley; fine suburban homes in and around Alhambra and Pasadena. BUTTERBAUGH REALTY CO., 207 Grosse Bldg. F7762. Main 2823 and Alhambra. Office Home Tel. Bldg.

PASADENA.

FOR SALE—PRACTICALLY NEW 6-ROOM house, modern and up to date in every respect. Large living room, dining room, reception hall, den, kitchen, pantry, large screen porch, lavatory, toilet and set tubs on first floor.
Three sleeping rooms, three sleeping porches, two baths, extra lavatories, a linen closet, etc., upstairs.
Two fireplaces on each floor. Large cement basement with furnace and billiard room with fireplace.
House has east, south and west porches. Large lot, improved with garage having man's room, toilet and lavatory, flowers, shrubbery, etc. House is situated on one of the best streets of the West Side and commands the magnificent view of the Arroyo. Price for quick sale, $9000. This is $2000 less than place cost two years ago.
GRABLE & AUSTIN,
27 So. Raymond ave. Pasadena, Cal. 31

FOR SALE—MUST BE SOLD AT ONCE AT A SACRIFICE!
6-room new modern house; porcelain bath, toilet, gas, wired for electricity; 1 block from proposed new car line on Los Robles ave.; fine location; elevation 1200 feet, beautiful mountain scenery; must be seen to be appreciated; will be shown next Wednesday and Thursday, between the hours of 10 a.m. and 2 p.m., 1690 Garfield ave., near Penn st. If you want to buy, do not fail to see this place. Price $7500; terms $500 down, balance $15 per month; discount for all cash. 31

COVINA.

FOR SALE—BEAUTIFUL HOME PLACE OF five acres, with new 6-room bungalow. Sold in 5-year-old Navels and Valencias. 15 shares Covina water stock. This property is well worth $10,000 ..... $8000
It pays to see us.
EDWARDS & WILDEY COMPANY,
232 Laughlin Bldg. 1

FOR SALE—WE HAVE SEVERAL GOOD buys in orange and lemon groves in the Covina, Azusa, Glendora, Charter Oak and San Dimas districts. If you are wanting a grove as an investment or home, see us before you buy.
COVINA REALTY COMPANY,
Phone 125. Covina, Cal.

FOR SALE—THE BEST ORANGE SECTION in Southern California. Orange groves a specialty.
POLLARD & HUTCHINSON,
Home Phone 292. Covina, Cal.

SIERRA MADRE.

FOR SALE—A PICTURE PLACE.
For a home, grand Valley and mountain view; large lot 60x 400 feet frontage; 150 feet deep; extra good orange and lemon trees; every city convenience, 2 blocks to business center and cars; price $5000; pays good interest; terms. (No trade.) Apply to owner, F. R. YERXA, Sierra Madre, Cal.

FOR SALE—TWO ACRE TRACTS, FINELY located near electric car line, fine bearing orange and lemon trees or without trees. Call on N. H. HOSMER, Sierra Madre, Cal.

GARDENA.

FOR SALE—ACREAGE BETWEEN LOS ANgeles and Gardena, with water, car service and fine soil; entire acre for the price of a lot. $500. G. MUNHOLLAND, A4621, 403 Exchange Blk. 1

FOR SALE—
Lemon and Orange Groves.

FOR SALE—THE BIGGEST SNAP IN THE country. 10 acres, 4 blocks from Prospect and Cahuenga, Hollywood; 3 acres full bearing lemons, income last year $4700 net. 5-room bungalow, fine flower garden, etc. Make me an offer half cash, balance time. No trades. I will sell this far below actual cash value if sold within next 30 days. C. C. MISHLER, 302 Bradbury Bldg. 31

FOR SALE—26-ACRE ORANGE GROVE, ALL 4 YEARS OLD, VALENCIAS, PLENTY OF CHEAP WATER. OUR OPTION EXPIRES APRIL 10. PRICE $12,000. ON AND AFTER THAT DATE PRICE WILL BE $15,000. BE QUICK AND SAVE OR MAKE $3000. NEWLON-GRIFFIN CO., 434 S. HILL ST. BROADWAY 2470; F7614. 31

FOR SALE—$11,000—10 ACRES IN NAVEL oranges and lemons in full bearing. Grove in first-class condition. Barn, team, wagon and all implements. Best water right in State, cost only $25 per year for all you can use. Near Upland.
COOPER & KING, 434 S. Hill st. 1

FOR SALE—FINE SOHMER PIANO; COST $500. Must be sold this week. Also fine Edison phonograph and cabinet. Call 213 MERCANTILE PLACE. 31

FOR SALE—RANCHES, ORANGE, LEMON, walnut, etc. See
DWIGHT & McKINLEY,
A1378. 422 Bradbury Block.
Main 5674.

FOR SALE—
Lemon or Orange Groves.

FOR SALE—
THE ORANGE LAND.
FOR YOU.
THE POOR MAN'S OPPORTUNITY
IN THE R

Classified Liners.

FOR EXCHANGE—Real Estate.

FOR EXCHANGE—INCOME PROPERTY IN Goldfield, Nev.; good income; never vacant. For particulars address box 1616, Goldfield, Nev. 4

FOR EXCHANGE—I WISH TO EXCHANGE four high class lots at Huntington Park for property in or near Philadelphia. J. W. ALTHOUSE, 718 Chestnut st., Phila. *

FOR EXCHANGE—SIX-ROOM STRICTLY modern new bungalow; southwest. Will accept lot as first payment. Address T, box 44, TIMES OFFICE. 3

FOR EXCHANGE — REDONDO VILLA lots, 50x150, value $250, for lumber, carpenter work or what? Address T, box 280, TIMES BRANCH OFFICE. 31

FOR EXCHANGE—FOR CITY INCOME property, 40 acres, 15 to fruit and vines; 25 miles from Los Gatos. Price $4000. MAIN 61LOCK, Los Gatos, Cal. *

FOR EXCHANGE — 12 PINE RESIDENCE lots in the city of San Bernardino, which we offer for $600. GOLDEN STATE REALTY CO., 615 S. Spring st. *

FOR SALE—Miscellaneous.

FOR SALE—BIG BARGAIN IN HOUSEhold goods, must sell quick, best buy in town. See these before you buy. 31

50c china matching, 15c.
40c door panel, 6c.
60c recess door mat, medium size, 35c.
$1.75 tool spread, $1.
$1.50 chairs, high backs, 65c.
$2.75 velvet rug, large size, $1.75.
$1.25 toilet set, 5 pieces, 75c.
$3.75 go-cart, fine, $2.50.
$4.50 English breakfast table, oak finish, $2.75.
$9 10 piece dinner set, $4.50.
$12.50 couch, fine, $5.50.
$10 cook stove, quick baker, $5.
$12.75 divan, mahogany frame, $9.50.
$12.75 music cabinet, quartered oak, $9.50.
$18.50 Brussels rug, oriental and floral design, $12.50.
J. M. OVERELL, 709 S. MAIN ST. *

FOR SALE —TIMES COOK BOOK NO. 2 ready today and cent; the edition is exhausted, it is placed on sale the largest, most elaborate and comprehensive cook book of the series issued by The Times.

The 212 recipes for hot Spanish and Mexican dishes and the hygienic department are big features of the publication. The recipes, brought out by The Times Prize Cooking Contest, are generally from Southern California housewives and noted chefs. Price 25c; by mail 5c additional. Address THE TIMES, Los Angeles. 31

FOR SALE—SEVERAL BEAUTIFUL OIL paintings; these are the work of one of the finest artists in America; one mounted lion. Beautiful solid gold watch and chain, 14 diamond solitaires, 1 diamond cluster, rings; the contents of an office, finished in golden oak; including letter press, safe and typewriter; oil paintings on lambskin; this is the last of an estate I am closing out. Call today and get your choice. 313 SUMMLIER BLDG., 439 S. Broadway. 31

FOR SALE—
6 new 3-burner gasoline stoves, $1.25.
10 Quaker Maid, 6 double doors, $3.50.
1 platform scales, full weight on beam, $100.
10 complete sets Roosevelt books, $2.98.
1 Goodrich auto tires, 4x34, $20.
75 cans Piccolan, Sherwin-Williams, 25c.
1 Weber Piccolo, good as new, $60.
BICYCLE SHOP, 247½ W. First. 2

FOR SALE—
YOUR PIANO OPPORTUNITY.

Why rent when you can get a fine upright at $5 a month. We have well-known, high-class second-hand, all in excellent condition, which you can secure on these terms. Let us show you.

GEO. J. BIRKEL CO.,
345-7 S. Spring st.

FOR SALE—
30 Enameled bath tubs, $15 to $20.
30 enameled lavatories, $5 to $10.
25 washout toilets, complete, $10.50.
30 enameled sinks, $1.75 to $2.
30 gas water heaters, $6 to $8.
$25,000 worth of plumbing material for cash to anyone at rock bottom prices.
HEWELL BROTHERS, 238 W. First st. 2

FOR SALE—HOUSEKEEPERS' USE CEDAR sweep for clean rooms and dustless, atmosphere; unequalled for carpets and polished floors; use before you sweep, not afterward; it absorbs all dust in the sweeps; try it. $1.25 and 12 packages. 'PHONES MAIN 1777, A1777. Model sweeping "worth while." 18

FOR SALE—
DESKS FOR LESS.
DESKS FOR LESS.

Office furniture is our specialty. Don't buy before seeing our stock. DESK EXCHANGE, 108 N. Beaty, opposite The Times. *

FOR SALE—SHOW CASES, PLATE TOPS, jewelers' wall cases, cigar cases, cash registers, computing scales, soda fountains, complete cigar stands, book-keeper's standing desks, roll top desks. Cheapest place in the city. 314 W. FIFTH ST. *

FOR SALE—TIMES BRANCH OFFICE, 1st-620 S. Spring st. Advertisements and subscriptions left at the new Spring st. office of The Times will receive careful attention as at the main office. Competent clerks in attendance.

FOR SALE—CHEAP, 200 FEET GOOD SECond hand 2-inch iron pipe, suitable for garden irrigation or fencing. Call or address 24 Rose, A. A. EICHHORN, Ocean Park, Cal. 6

FOR SALE—SHOW CASES.
Show cases of every description. New and second hand.
WEBER SHOW CASE & FIXTURE CO.,
216-222 South Los Angeles st. 3

FOR SALE — A LOT OF WRECKAGE IN both yards from our various wrecking jobs. Call in and you will buy. Our prices will open your eyes. BUILDERS' SUPPLY CO., 729 San Fernando st. 2543 Andrew st. 31

FOR SALE—ONE 4½x9 BILLIARD, ONE 4x8 pool table, cues, balls, etc.; will sell at a great sacrifice, as I am going out of the business. Address T, box 274, TIMES BRANCH OFFICE. 2

FOR SALE — NEW AND SECOND-HAND bottles and jugs, also demijohns, all kinds; easy payments. Send for catalogue. THE BRUNSWICK - BALKE - COLLANDER CO., 221 E. Third st. *

FOR SALE OR RENT, NEW INVALID wheeled chairs; rent can apply on purchase; also batteries, vibrators and invalid supplies. PROFESSIONAL SUPPLY CO., 415 W. Fifth. *

FOR SALE—DOCTOR'S WHITE ENAMEL instrument case, table, wash basins, sterilizer, etc., cheap. Must buy price; must sell. 'PHONES 122, PASADENA. 31

FOR SALE — TOLEDO SCALE, HOWE scale, cheese cutter, refrigerator, coffee urn, bench, counter, safe, tables, stools, show-cases. 311 S. MAIN. 31

FOR SALE—GROCERY FIXTURES, FLOOR showcases, cigar case, new refrigerator and coffee mill, scales and other fixtures. NO. 324 W. SECOND ST. 31

FOR SALE—THREE-PIECE FANCY TAILored suit, broadcloth, old rose color; hand-embroidered; reduced from $100 to $65. MME. BARTEAU, 746 West Pico st. 31

FOR SALE — REMINGTON BILLING MAchine, Remington typewriter; fine display rack; beautiful wall case, at a bargain. 475 HUNTINGTON BLDG.

FOR SALE—EMPTY INK BARRELS, SOLID oak; suitable for oil; water tight. Apply MANAGER'S OFFICE, Times. 31

FOR SALE—CHEAP FUEL, APRICOT PIT shells good as wood, $4 ton delivered. Phone SOUTH 3706. 31

FOR SALE—ORIENTAL RUGS; OWNER distressed; accepts reasonable offers. Address X, box 146, TIMES OFFICE. 31

FOR SALE—1200 FEET 12 INCH RIVETED pipe, good as new, at 40 cents. 524 MISSION ROAD. 31

FOR SALE—LARGE FIREPROOF OFFICE safe at half value. ANDERSON, 212 ½ N. Main.

FOR SALE—COOK STOVE, 5-HOLE (FLORA No. 78,) good condition, with pipes; bargain, account gas. 'Phone TEMPLE 825. 31

FOR SALE—TENT, GOOD AS NEW, 7x3, and fly. Tel. E7149, HOLLYWOOD. 1

FOR SALE—STANDARD MAKE SAFE, AS good as new. 241 S. LOS ANGELES ST. *

FOR SALE—GUITAR AND SINGER SEWing machine, 309 N. GRAND. Home A6291. 31

FOR SALE — FURNITURE LOWEST CASH prices. AUSHMOODY'S, 516-18 S. Spring. *

FOR SALE — FIREPROOF SAFE, CHEAP. ANDERSON, 212 N. Main st. *

FOR SALE—FIREPROOF OFFICE SAFE, cheap for cash. 209 E. NINTH. *

FOR SALE—SEVERAL LARGE TENTS, wire cots, bedding. F7018. 913 S. MAIN. 2

FOR SALE—Furniture.

FOR SALE—FURNITURE, CARPETS, stoves and household goods, cash or on easy payments, if you need one piece or a house full we will save you 1-3, old furniture taken in exchange for new. Largest dealers in the West. COLYEAR'S, 569-71 S. Main st. Phone F6171, Main 1117. *

FOR SALE—A SNAP, FURNITURE 4-ROOM flat, just the thing for couple. Rent $15. Take Central car to 18th. Address 1311½ E. 18TH. South 1491. 31

FOR SALE — FURNITURE AND CARPETS of 6 rooms. HOTEL VIBIANA, 711 Central ave. Must be sold this week. 31

FOR SALE — LARGE ASSORTMENT OF new and second-hand goods; lowest prices. JAMES COLGAN & CO., 713-15 S. Spring st. *

FOR SALE—MATTRESES AND COUCHES, our own make; bargain in exchange for couches; also iron beds. 709 W. SEVENTH. *

FOR SALE—THE FURNITURE OF 11 rooms; rent reasonable; must sell in 20 days. 831 SAN JULIAN ST. 31

FOR SALE—ROLL-TOP DESK, 2 DESK chairs, 2 office chairs, rug, maps, CROUTCH, 244½ S. Broadway, room 4. 31

FOR SALE—FURNITURE OF 4 ROOMS, 5; house for rent. 417 S. THIRD ST., Alhambra. 31

FOR SALE—MAHOGANY AND OAK FURniture; re-furnishing; will sell cheap. 'Phone EARL, Main 8561, A3207 4

BUSINESS CHANCES—Miscellaneous.

WANT TO LEASE OR BUY A GOOD GARage or automobile business. Address R, box 130, TIMES OFFICE. 31

A SNAP; NAME YOUR OWN PRICE FOR cash, a fine grocery and meat market, doing fine business; must sell; don't overlook this chance. See OWNER at store, 2000 E. Ninth. 31

$1250—WHOLESALE LIQUOR STORE, LOW rent and long lease; doing business alone worth $1200; must be sold or will sell ½ interest. For particulars, call LEUSCHNER & CO., 126 S. Spring. 1

FOR SALE—MERCANTILE BUSINESS, OLD established; annual sales $40,000; 12 per cent. profit; long lease; low rent; at inventory about $15,000. SEARS FARNHAM CO., Chico, Cal. 2

GROCERY STORE AND MEAT MARKET, handled by one man; corner; cash business; stock and fixtures, $1200, goes for $850 today. See me and you will buy it. WITZEL, 20-B Walker Theater Bldg. 31

WILL SACRIFICE MY RESTAURANT, fine location; cost $2500; take $1700 quick sale; clears $125 month; best bargain city to make haste. Apply ROOM 510, 354 Broadway. 31

$755—FURNITURE AND LEASE OF 6 rooms and restaurant; new house; new furniture and a good business and low rent. MALLORY, room 311, 207 S. Broadway. 31

FOR SALE—$250; SALOON AND RESTAUrant, with 7 cabins, furnished and rented; corner; going to Europe; rent $65. CHURCH & SEWELL, 217 Main st., Goldfield, Nev. 2

FOR SALE — WHOLESALE FRUIT AND vegetable route; 2 horses, wagon; good paying proposition. Apply 4 p.m., 138 L. A. MARKET. 4

FOR SALE—RESTAURANT AND BOARDing-house, doing a fine business; owner has other business to attend to. Address BOX 101, Redondo Beach, Cal. 2

$650 BUYS 16-ROOM ROOMING-HOUSE on S. Hill; all rented; worth $900. $400-$500 cash required. Call or depot. CITY REALTY CO., 449½ S. SPRING. 31

FOR SALE—CORNER GROCERY AND BAKery; fine location; cheap rent; receipts $1500 monthly. Bargain; investigate. J. WEIGHTMAN & CO., 241 S. Hill. 1

FOR SALE — VERY PROFITABLE FIRST class restaurant, best location, owing sickness. Price $600. agent. Address A, box 74, TIMES OFFICE. 31

WANTED—SMALL BUSINESS, $500 TO $2500, with or without services; no agent. Particulars, address T, box 250, TIMES BRANCH OFFICE. 31

FOR SALE—RESTAURANT; BIGGEST BARgain in city; cost $1500 to equip; must be sold this week for $300. SUPERIOR REALTY, 444½ S. Spring. 31

TO LET—OR LEASE — FIRST-CLASS HOtel; completely furnished, 120 rooms, highest class, supply ROOM 311, 207 S. Broadway, A2343, Main 2044. 31

MEAT MARKET, SUMMIT AND ORANGE Grove, Pasadena, established 20 years. New building and fixtures. Just closed on account sickness. 3

FOR SALE — $300; NICE SOFT DRINK, fruit and cigar stand, on close-in busy corner. Rent only $15. For particulars, phone MAIN 7709. 31

ANY PART OF $20,000 TO INVEST IN A good thing (without services.) Full particulars or no reply. A. E. GAY, box 17, Times office. 31

$350 BUYS HALF INTEREST IN MANUfacturing business that will pay $100 month; investigate this. 218 S. STATE ST. Take First st. car. Hours 8:30 to 4:30 p.m. 31

FOR SALE—WHOLESALE TAMALE BUSIness, well established trade, clears $150 month; motor power; everything complete. Meet OWNER, room 619, 256 Broadway. 31

FOR SALE—CASH GROCERY, $750; WORTH $1000; good established corner, low rent, good business; leaving city. 4301 MONTE A 31

FOR SALE — RELISH ROUTE, GOOD wagon, horse, harness, $300; $4 per day guaranteed; reclamation cause for selling. Call 1058 SANTEE. 31

$200—3-CHAIR BARBER SHOP, GETTING rock bottom prices, doing good business, good location; rent $12.50; health failing, must sell $21 E. FOURTH ST., Long Beach, Cal. 31

FOR SALE — HARNESS SHOP; INVOICE $1000; take $250; owner not a harness maker; good location. Address X, box 192, TIMES OFFICE. 2

FOR SALE — FINE RESTAURANT, IN heart of city; rent $150; 2-year lease; doing $50 business; $1000. See BUCKMAN, 402 Stimson. 1

GROCERY AND MEAT MARKET FOR SALE at a sacrifice price. Owner has other business. Call t., 1901 GRIFFITH and make us an offer. No agent wanted. 2

FOR SALE — RESTAURANT AT A BARgain; doing paying business; owner going to country and will sell at a low price. 313 W. SIXTH ST. 31

FOR SALE—BAKERY, DOING GOOD BUSIness, good lease; snap. Address T, box 272, TIMES BRANCH OFFICE. 1

FOR SALE—RESTAURANT, GOOD BUSIness, good location, cheap for cash. 616 E. FIFTH ST. 31

FOR SALE—CAFETERIA, BEST IN LONG Beach, at a bargain, $1000; busy beach season coming. BOX 867, Long Beach. 31

FOR SALE—CIGAR STAND, FIRST-CLASS fixtures, good location. Apply 200 NEW HIGH ST. 4

WANTED — ACTIVE MAN TO TAKE charge of agency for a new health and accident policy. Call KING, 2294½ S. Spring. 31

FOR SALE—LUNCH ROOM, GOOD BUSIness, lease; rent $40; must sell; make offer. 251 E. FIFTH ST. 31

FOR SALE—FINE LITTLE STORE BLDG and lot in city limits, only $700; cash $300, balance monthly. Phone SOUTH 2896. 31

TO LET—RESTAURANT, FURNISHED, attached to hotel; also entrance to store; a snap. Apply ROOM 211, 207 S. Broadway 31

FOR SALE—LIVERY STABLE DOING good business; owner going East. Address Livery Stable, 37 LIVERY, Pasadena.

FOR SALE—GROCERY, PAYING CORNER, all cash trade; rooming-house neighborhood, close in; bargain. MAIN 3927. 2

PROMOTER WITH MONEY AND EQUIPment will finance a good investment. PROMOTER, box 82 TIMES OFFICE. 1

BAKERY, $650; COUNTER TRADE CLEAR, $200 month. Address X, box 191, TIMES OFFICE. 2

FOR SALE — $300; NICE SOFT DRINK, fruit and cigar stand, on close-in busy corner. Rent only $15. For particulars, phone MAIN 7709. 31

ANY PART OF $20,000 TO INVEST IN A good thing (without services.) Full particulars or no reply. A. E. GAY, box 17, Times office. 31

$350 BUYS HALF INTEREST IN MANUfacturing business that will pay $100 month; investigate this. 218 S. STATE ST. Take First st. car. Hours 8:30 to 4:30 p.m. 31

FOR SALE—WHOLESALE TAMALE BUSIness, well established trade, clears $150 month; motor power; everything complete. Meet OWNER, room 619, 256 Broadway. 31

FOR SALE—CASH GROCERY, $750; WORTH $1000; good established corner, low rent, good business; leaving city. 4301 MONTE A 31

FOR SALE — RELISH ROUTE, GOOD wagon, horse, harness, $300; $4 per day guaranteed; reclamation cause for selling. Call 1058 SANTEE. 31

$200—3-CHAIR BARBER SHOP, GETTING rock bottom prices, doing good business, good location; rent $12.50; health failing, must sell $21 E. FOURTH ST., Long Beach, Cal. 31

FOR SALE — HARNESS SHOP; INVOICE $1000; take $250; owner not a harness maker; good location. Address X, box 192, TIMES OFFICE. 2

FOR SALE — FINE RESTAURANT, IN heart of city; rent $150; 2-year lease; doing $50 business; $1000. See BUCKMAN, 402 Stimson. 1

GROCERY AND MEAT MARKET FOR SALE at a sacrifice price. Owner has other business. Call t., 1901 GRIFFITH and make us an offer. No agent wanted. 2

FOR SALE — RESTAURANT AT A BARgain; doing paying business; owner going to country and will sell at a low price. 313 W. SIXTH ST. 31

FOR SALE—BAKERY, DOING GOOD BUSIness, good lease; snap. Address T, box 272, TIMES BRANCH OFFICE. 1

FOR SALE—RESTAURANT, GOOD BUSIness, good location, cheap for cash. 616 E. FIFTH ST. 31

FOR SALE—CAFETERIA, BEST IN LONG Beach, at a bargain, $1000; busy beach season coming. BOX 867, Long Beach. 31

FOR SALE—CIGAR STAND, FIRST-CLASS fixtures, good location. Apply 200 NEW HIGH ST. 4

WANTED — ACTIVE MAN TO TAKE charge of agency for a new health and accident policy. Call KING, 2294½ S. Spring. 31

FOR SALE—LUNCH ROOM, GOOD BUSIness, lease; rent $40; must sell; make offer. 251 E. FIFTH ST. 31

FOR SALE—FINE LITTLE STORE BLDG and lot in city limits, only $700; cash $300, balance monthly. Phone SOUTH 2896. 31

TO LET—RESTAURANT, FURNISHED, attached to hotel; also entrance to store; a snap. Apply ROOM 211, 207 S. Broadway 31

FOR SALE—LIVERY STABLE DOING good business; owner going East. Address Livery Stable, 37 LIVERY, Pasadena.

FOR SALE—GROCERY, PAYING CORNER, all cash trade; rooming-house neighborhood, close in; bargain. MAIN 3927. 2

PROMOTER WITH MONEY AND EQUIPment will finance a good investment. PROMOTER, box 82 TIMES OFFICE. 1

BAKERY, $650; COUNTER TRADE CLEAR, $200 month. Address X, box 191, TIMES OFFICE. 2

FOR SALE—DELICATESSEN AND FANCY grocery close in. Address K, box 126, TIMES OFFICE. 31

FOR SALE—BLACKSMITH SHOP, STOCK, tools, fine location. J. WEST, Nipomo, Cal. 31

SMALL LUMBER YARD FOR SALE ON private terms. Phone SOUTH 6425. 1

FOR SALE—SMALL LUMBER YARD, 6TH AND CENTRAL AVE. 2

FOR SALE—SMALL GROCERY, GOOD LOcation; going east. 1006 S. GRAND AVE. 3

BUSINESS CHANCES—Miscellaneous.

MAIN 2805. HOME F5621.

LEAHY & SON,

LEADING AGENTS,
SUITE 311-312-313½ SEVERANCE BLDG.,
SIXTH AND MAIN STS.

WANTED—AN ACTIVE MAN IN THE WHOLESALE PRODUCE BUSINESS who can place $2000 or more; seat on board of directors; investment refunded if trial not satisfactory; stock worth $115; tremendous business; must have active man; salary and guaranteed for return of investment. See LEAHY & SON.

$2750—GROCERIES, FRUITS, etc.; A1 location; doing $55 daily; all fixtures, horse, wagon and buggies, at about $900; stock at invoice; no good will to pay for; you can get a paying investment if you look in into this proposition at once. See LEAHY & SON.

$1800—Cash or exchange. MEAT MARKET; fresh and smoked meats, etc.; doing $70 daily; rent $21; located west side; will invoice; horses, wagon, fixtures and stock; trade all cash; everything up-to-date; this is the best market in the city. See LEAHY & SON.

$1000 — WHOLESALE FAMILY LIQUOR BUSINESS; 1 horse, 1 wagons, 1 buggy; rent $15; fine and valuable lease; 1½ years; lease (worth entire price asked; completely fitted up, and doing a large, high-class trade; prominent corner store. Investigate this at once through LEAHY & SON.

$1300—GROCERY; stock will invoice about $700; fixtures at $600; average trade, $40 daily; good lease; one of the nicest, cleanest family stores in a busy location; good class of credit and counter trade. You cannot make a mistake by investigating this business chance through LEAHY & SON.

$1200—On invoice, grocery, feed and fuel store; rent $20; receipts $30 daily; fixtures include horse and wagon; counters, shelving, etc., at about $200, and stock will invoice about $800. This is one of the safest and best buys in Los Angeles. All goods are fresh and salable. See LEAHY & SON.

$1150—GROCERY AND MEAT MARKET; 4 living-rooms; rent $20; doing $1300 per month; fixtures at $350; stock will invoice $800; horses, buggy and wagon; counters, shelving, etc., and complete fixtures for general grocery and meat market go with sale. See my agents, LEAHY & SON.

IF YOU BUY THROUGH US, WE PROTECT YOU AND GUARANTEED TITLE.

LEAHY & SON,
Cor. Sixth and Main sts.

WANTED—SOME ONE WITH $4000 TO JOIN us in one of the finest placer mining propositions in California. We have 320 acres, 160 acres of gravel, that will pay from 25c to 40c per cubic yard. We have also 1000 inches of water that can be put on the ground at small expense. The money will be used in putting this water on the ground and equipping the proposition with hydraulic machinery, that will make the mine produce $100,000 net each working season. For this money we propose to give a liberal undivided interest in the property, and will also give you ten 10 per cent. for the investment. Ground in same locality is making the owners wealthy, and is about this size. Call ROOM 317 BRADBURY BLDG. A3960, Main 3857. Coates & Poor. *

TIMES COOK BOOK NO. 2 READY TODAY and until the edition is exhausted, it is placed on sale the largest, most elaborate and comprehensive cook book of the series issued by The Times.

The 212 recipes for hot Spanish and Mexican dishes and the hygienic department are big features of the publication. The recipes, brought out by the Times Prize Cooking Contest, are generally from Southern California housewives and noted chefs. Price 25c; by mail 5c additional. Address THE TIMES, Los Angeles. 31

FOR SALE—IF THERE IS A MAN IN THIS section of the country that wants to engage in the livery business or feed and sale supply business, it will certainly be to their interest to see me at once, as I have 2 livery stables and one store besides my office to look after, and I am going to get out of the livery loco and will make the price right to any man with the money; or will exchange for 5, 10 or 20 acres suburban property, and not one dollar indebtedness, but would assume a reasonable amount on the right kind of property. J. C. FLOYD, 225 Mason Opera House.

PLUMBING AND REPAIR SHOP, LOcated in heart of fine residence district. Time trade; have other business, which positively demands my time; business, city; stock is fully equipped with material and tools. You can get plenty of new work; lots of building going on in this locality. This is a fine thing alone netting a fine income. Low rent and long lease. Living room in rear. Price very low.

Don't miss this opportunity if you intend going in the plumbing business. Address W., box 124, TIMES OFFICE, giving phone number.

WANTED—YOUNG MAN WHO CAN INvest $2500 or more and become actively connected with large industrial corporation; salary and your money secured; must have first-class references. Address X, box 127, TIMES OFFICE. 31

FOR SALE—OR EXCHANGE, FIRST-CLASS Al grocery, meat market, fuel and feed business; well established; 3 years; 5 years' lease; option 2 years' renewal; business average about $3000 per month and can be increased; will invoice about $5000. We invite rigid investigation; this is a rare opportunity; owner obliged to go east; will sell or exchange for good improved walnut or orange land; must consider; improved and free and clear. O. L. STEVENS & CO., 508 Mason Bldg. V7800, Main 5915. 31

FOR SALE—GROCERY, WESTLAKE DISTRICT; rent $27; cash trade; daily; fine neighborhood; very little soliciting; best buy in the city for price, about $1400.

GROCERY AND MEAT MARKET.

Fine large double corner room, finest show windows in the city; sales $115 daily; mostly cash; this is surely a money-maker and must be seen to be appreciated; price $4000.

Z. T. GEORGE REALTY & BROKERAGE CO., Mercantile Place.

FOR SALE—$2500 CASH WORTH $4000, FURniture moving and express business; well established, net profit $300 a month; 14 horses, wagons, and all necessary appliances, making a complete outfit; must sell at once; make money every day, full investigation and good reason for selling, no trade, no agents or commission. Residence 332 WEST 45TH ST. Phone South 6507. 1

FOR SALE—COME, MAKE OFFER FOR cash or terms today for this elegant located and finished business and paying down high-class rooming-house near car. 4 fourth st. Bunker Hill ave., and buy it regardless value; learn reasons. See

PHOENIX REALTY CO.,
Grant Bldg.

WANTED—RELIABLE, HONEST, STEADY man to take half interest in fine-paying, old-established Spring-st. business, who can invest $250, with services; this will pay $125 per month; experience not necessary; easy to learn; want steady man; clean, agreeable work. Call 428 S. SPRING, Delta Bldg., room 404.

FOR SALE — UNDIVIDED HALF INTERest in fancy grocery and cigar store at inventory. No small, cheap affair. You will enjoy being associated with new partner. $900 buys half. Monday and Tuesday. Elegant rare opening for worthy gentleman. See PHOENIX REALTY CO., 205 Grant Bldg. 31

FOR SALE—IF THERE IS A MAN IN THIS section of the country that wants to engage in the livery business or feed and sale supply business, it will certainly be to their interest to see me at once, as I have 2 livery stables and one store besides my office to look after, and I am going to get out of the livery loco and will make the price right to any man with the money; or will exchange for 5, 10 or 20 acres suburban property, and not one dollar indebtedness, but would assume a reasonable amount on the right kind of property. J. C. FLOYD, 225 Mason Operahouse.

PLUMBING AND REPAIR SHOP, LOcated in heart of fine residence district. Time trade; have other business, which positively demands my time; business, city; stock is fully equipped with material and tools. You can get plenty of new work; lots of building going on in this locality. This is a fine thing alone netting a fine income. Low rent and long lease. Living room in rear. Price very low.

Don't miss this opportunity if you intend going in the plumbing business. Address W., box 124, TIMES OFFICE, giving phone number.

WANTED—YOUNG MAN WHO CAN INvest $2500 or more and become actively connected with large industrial corporation; salary and your money secured; must have first-class references. Address X, box 127, TIMES OFFICE. 31

FOR SALE—OR EXCHANGE, FIRST-CLASS Al grocery, meat market, fuel and feed business; well established; 3 years; 5 years' lease; option 2 years' renewal; business average about $3000 per month and can be increased; will invoice about $5000. We invite rigid investigation; this is a rare opportunity; owner obliged to go east; will sell or exchange for good improved walnut or orange land; must consider; improved and free and clear. O. L. STEVENS & CO., 508 Mason Bldg. V7800, Main 5915. 31

FOR SALE—GROCERY, WESTLAKE DISTRICT; rent $27; cash trade; daily; fine neighborhood; very little soliciting; best buy in the city for price, about $1400.

GROCERY AND MEAT MARKET.

Fine large double corner room, finest show windows in the city; sales $115 daily; mostly cash; this is surely a money-maker and must be seen to be appreciated; price $4000.

Z. T. GEORGE REALTY & BROKERAGE CO., Mercantile Place.

FOR SALE—$2500 CASH WORTH $4000, FURniture moving and express business; well established, net profit $300 a month; 14 horses, wagons, and all necessary appliances, making a complete outfit; must sell at once; make money every day, full investigation and good reason for selling, no trade, no agents or commission. Residence 332 WEST 45TH ST. Phone South 6507. 1

FOR SALE—COME, MAKE OFFER FOR cash or terms today for this elegant located and finished business and paying down high-class rooming-house near car. 4 fourth st. Bunker Hill ave., and buy it regardless value; learn reasons. See

PHOENIX REALTY CO.,
Grant Bldg.

WANTED—RELIABLE, HONEST, STEADY man to take half interest in fine-paying, old-established Spring-st. business, who can invest $250, with services; this will pay $125 per month; experience not necessary; easy to learn; want steady man; clean, agreeable work. Call 428 S. SPRING, Delta Bldg., room 404.

Business Chances—Miscellaneous.

$2500 (PART CASH) BALANCE TIME, will secure you half interest in one of the best manufacturing businesses on the Coast; firmly established; doing good business; can easily clear $12,000 to $15,000 a year; please do not answer unless you are sober, honest and intelligent and mean business. Address Y, box 28, TIMES OFFICE. 31

GROCERYMEN'S OPPORTUNITY. ARE you looking for choice location and bargain in established grocery business. Yearly sales $30,000 to $32,000. Expenses low. Good lease. Best of reasons for selling. Full particulars by addressing or calling on HAAS BARUCH CO., Wholesale Grocers, Los Angeles. *

FOR EXCHANGE—
A fine ly fitted up CONFECTIONERY and ICE CREAM PARLOR; adjoining prominent THEATRES; long lease; good business; exclusive privileges. WANT income, vacant or acreage. GOOD BUSINESS. Satisfactory reasons for selling.
See WM. R. UBER, 202 Bryson Blk. 31

THERE IS A GOOD OPENING IN RIVERside for an experienced person, who can run a clean, medium-priced restaurant on the order of the Kohlsaat or cafeteria plan. A desirable location can be had in sixty days. State experience. Address BOX N, Riverside.

FOR SALE—BEST LOCATED CIGAR AND confectionery store on the beach; also an 8-room house on the dirt for $1300; 3 residence lot on Wavecrest ave., $2100; 1 residence lot on Horizon ave., $1250; 1 residence lot, Millard ave., $700; terms to suit purchaser. BOX 46, Venice, Cal. 31

HARDWARE, CROCKERY AND BAZAAR store, with lease, in fine location; owner has other business, calling him from city; the right party can secure this business for $500 cash down and balance in small monthly payments. Address X, box 191, TIMES OFFICE. 31

PICO FURNITURE MOVING CO.
Will move all your furniture and piano in one load to any place in town. We know how to do it. Phones West 1454, Home 54108. 31

MAKE BIG MONEY WITH A MOVING PICture theater. Very little capital required. We start you; no experience necessary. We are not in the trust. Why pay high prices for a film? Call or write UP-TO-DATE FILM EXCHANGE, 521 Central Bldg., Sixth and Main sts., Los Angeles. *

TIMES BRANCH OFFICE, 531-533 S. SPRING st. Advertisements and subscriptions left at the new Spring street office of The Times will receive as careful attention as at the main office. Competent clerks in attendance.

FOR SALE—RESTAURANT.
The right man or woman, with $200, can secure possession of a restaurant, which cost $1400 to fit up. Low rent, fine location. This is the chance of a lifetime for you. Phone ALTON WATSON, 322 L. A. Trust Bldg. 31

WANTED—A HUSTLER TO JOIN OWNER in manufacturing sale of automatic water finder; a low-priced, scientific, proven device for locating wells; sales and profits will be enormous; only small investment required. See KUCK, 414 W. Seventh st., for particulars. 31

FOR SALE—OLD ESTABLISHED FAMILY grocery in city, netting $2000 a year; safe investment; solicit close investigation; look this up for the best investment proposition offered for many a day. JAMES R. SNOW, 424 Douglas Bldg. 31

$500 BUYS A GENUINE BARGAIN IN A candy, lunch and cigar stand, 4 living-rooms in rear; furniture is included in this price, near school; average sales $15 daily; rent $18 per month. Call today. GREEN-COUGH & LOVE, 315 E. Fifth st. 1

WANTED—A RELIABLE PARTY OR PARTIES to assist forming a company for the purpose of building a new type of airship. For further information address J. B. CUMMINGS, Box 14, Alhambra, Cal. 3

SWAPS—All Sorts. Big and Little.

FOR EXCHANGE—TODAY; BIGGEST SNAP on Pico Heights, want rooming-house; lot $1250 or cash $1050; trade controlling interest in valuable lot, Los Angeles; $1000, cash; $3000, want diamonds; trade auto, $1000, want diamonds; trade ranch, $30,000, want rooming-house; trade $5000 stock; trade $40 acres, Inyo county, clean, want offers. Call MARKS, 219 Citizens' National Bank Bldg. 31

FOR EXCHANGE—OR SALE—SEPARATE or whole; MIXED HERD; 100 cows; want chickens, turkeys, bees, shotgun, carpenter's, agricultural tools, horses, wagon, cooking utensils, etc. Have you anything useful on homestead? 1201 INGRAHAM ST. 2

FOR EXCHANGE—WANT MEDIUM SIZED office safe, new or good condition second hand. Will exchange anything in our line of vehicles, wagons, implements or harness for all or part payment. HOME PHONE A5411 31

FOR EXCHANGE—THIS WEEK, A GOOD paying proposition at the best beach town. Price $30,000. Want horses, mules, cattle or grading outfit; big trade. P.O. BOX 427, Redondo. 31

FOR EXCHANGE—WHAT HAVE YOU IN exchange for stock of women's hosiery, neckwear, corsets, belts, etc.? Will take your auto or anything good. Address B, box 150, TIMES OFFICE. 2

FOR EXCHANGE—TODAY, $12,500; CLEAR ranch at Corcoran, near 1,000,000 beet factory, want rooming or apartment-house. Call MARKS, 219 Citizens' National Bank Bldg. 31

FOR EXCHANGE—FOR CHICKENS OR ducks, quarter-sawed oak mission finished library and porch rockers. New, never been used. PHONE WEST 1454. 31

FOR EXCHANGE—TODAY, $5,000; NEW, modern home; want grove, beach, rooming-house, eastern or bonds. Call MARKS, 219 Citizens' National Bank Bldg. 31

FOR EXCHANGE—PIANO OR FURNITURE for buggy, horse or what have you? Will give bargain. Address X, box 102, TIMES OFFICE. 31

FOR EXCHANGE — WANT FURNITURE, safe, paper or equity in exchange for clear real estate or valuable stocks. See STODDEN, 412 Byrne Bldg. A3803, Main 1258. 31

FOR EXCHANGE—$1200 EQUITY IN LARGE rooming-house. Address X, box 197, TIMES OFFICE. 1

FOR EXCHANGE—CARPENTER LABOR and job work for groceries, clothing, lumber, etc. 'PHONE BROADWAY 3359. 1

FOR EXCHANGE—ALMOST NEW PIANO. Have you? Call or address BOULAND, 2294½ S. Spring.

FOR EXCHANGE — BRICK, STONE, CEment or tile work for what have you? 'PHONE Temple 1455. Home F6278. 31

FOR EXCHANGE — CLEAR DOWNTOWN lot; Sawtelle, for auto. Call ROOM 723 HENNE BLDG. A3873. 31

MONEY TO LOAN—In Sums to Suit.

TO LOAN—
$200 TO $10,000.
On city or suburban real estate.
LOUIS K. WEBB, 500 W. Tenth st.
Home 53023. Broadway 3504.

TO LOAN—$ TO 7 PER CENT. MONEY. BRADSHAW & SON, 208 Merchants' Trust Bldg., 207 S. Broadway. Home A1117. *

MONEY LOANED SALARIED PEOPLE AND others without security; easiest payments; offices in 43 principal cities. Save yourself money by getting my terms first. D. H. TOLMAN, 426 Mason Bldg., Broadway and 4th. *

MONEY TO LOAN—
On real estate security; large or small amounts.
JOHN T. GRIFFITH & CO.,
214 Wilcox Bldg.

TO LOAN—MONEY TO PLACE IN SMALL loans, at 7 to 8 per cent.; 1 per cent. commission.
WINANS-JUDSON CO.,
402 Mason Operahouse Bldg., 127 S. Bdwy. 3

WE LOAN MONEY,
ANY AMOUNT.
E. J. ROBINSON & CO.,
402 HETHERINGTON BLDG.,
SIXTH & MAIN STS. 3

MONEY TO LOAN—$1000, $1500, $2000, $2500, $5000, on improved city property, at reasonable rates; will make loans for building on city lots. R. W. FOINDEXTER, 409 Wilcox Bldg.

MONEY LOANED ON DIAMONDS, WATCHES, jewelry. We loan you more money, less interest, hold your goods longer than any one. Tickets issued. LEE BROS., 508 S. Main st.

PRIVATE MONEY, 6, 7, 8 PER CENT. ON CITY OR COUNTRY REAL ESTATE. STRAIGHT BUILDING LOANS. LOCKHART & SON, 307 W. FIRST ST. MAIN 1473, A1473.

MONEY LOANED SALARIED PEOPLE without security; notes bought; loans on stocks, bonds and warrants. TRADERS' EXCHANGE, 221 Bryson Bldg. 'Phone Main 4570.

MONEY LOANED ON DIAMONDS, JEWelry. Liberal loans, lowest rates; every courtesy extended to our patrons. H. W. BRYON CO., 203 Lissner Bldg., 538 S. Sp

MONEY WANTED—
On Collaterals.

WANTED—MONEY ON FIRST MORTGAGE...
...Canon Drive and Clifton Way, Beverly; value $750...
...loan 2 years, 8 per cent, net, on lot 60x150 on south side of 36th st., between Main st. and Magnolia ave., with a fine new 5 room bungalow; a beauty; value $2300...
...loan 2 years, 8 per cent, net interest, payable quarterly, on lot 50x132, on northeast corner Ash st. (Avenue 57) and Flower st., near New York st.; value $1000; improved with 4 room house; value $1500; total value $2500...
...loan 2 years, 8 per cent, net interest, payable quarterly, on lot 64x132, on Dunker ave., between 18th and 19th sts.; value $600; improved with a fine 5 room and sleeping porch bungalow; value $1600; total value $2200...
...loan 3 years, 8 per cent, net, on lot on 40th st., just east of Hoover st.; a fine 5 room bungalow; value $2300; total value $2500...
...loan 2 years, 8 per cent, net interest; payable quarterly, on lot 50x132, at the northeast corner of Orange and 39th sts., Glendale; value $1000; improved with a fine new 5 room bungalow; value $2300; total value $3300...
...loan 2 years, 8 per cent, net, on lot 50x135, in Childs avenue, Childs Heights; value $1200, with a fine 6 room house; value $1800; total value $3000...
...loan 3 years, 8 per cent, net on lot 45x..., on south side of 39th st., just east of Hoover st., in Newport Park annex; with a fine 5 room bungalow; value $2800; total value $3250...
...loan 2 years, 8 per cent, net interest; payable quarterly, on lot 50x132, at the northeast corner of Grand and 39th sts., Glendale; value $1000; improved with a fine new 5 room bungalow; value $2300; total value $3300...
...For sale at a discount of 15%, first mortgage of $2000, secured by lot of ¼ acre at the corner of Vermont ave. and Monroe st., with walnut trees and outbuildings, value $3000; total value $5000...
...loan 4 years, 7 per cent, net, on lot 84x200, in the vicinity of Naud and Beale sts., near car station; value $2000; improved with 6 rooms; value $3000; total value $5000; rents $30 month...
...loan 3 years, 7 per cent, net on lot 44x135, on the north side of 50th st., between Raymond and Normandie ave., with a fine 7 room modern two story and a half house, value $3000; total value $4000...
...loan 2 years, 10 per cent net interest; $10 to $20 per week in Redondo car line, near Redondo; value $1000; with house value, $600; total value $1600...
...loan 2 years, 8 per cent, net on lot 75x132, on the north side of Stanley ave., between 3d Ave. and Highland Ave., in Highland Park Valley; value $1500; improved with a fine 10 room house; value $3000; total value $4500...

MATTHEWS & MATTHEWS,
The Leading Mortgage Loan Brokers,
...Douglas Bldg., cor. Third and Spring. 21

MONEY—MONEY.
WANTED—MONEY...
...per cent; net, on 200 acres Riverside city limits. Value $11,000...
...2 years, 8 per cent, net, on good, well improved 5 room house on Pico and Figueroa sts., Los Angeles. Value $3000...
...2 years, 8 per cent, net, on 25-acre ranch, 4 miles from Redondo; city limits; value $5,000...
...2 years, 8 per cent, net, on 25 lots on Wilshire blvd. Value $21,000...
MOYER & GILBERT, 621 Trust Bldg.
Home phone A6877. Main 8474. 21

WANTED—MONEY.
QUICK.
$15,000.
TEN PER CENT.
$2,500—Loan for 6 months, at 10 per cent, on ample security.
...acres wheat land, Kern county.
...acres oats, Kern county.
...acres oats.
...to 6% city loans.
...to 6% edge loans.
...to 6% PETERS,
...Broadway 5209. Phone Broadway 1214.R. 21

WANTED—MONEY. A CLIENT OF OURS
...to purchase property that is worth $20,000 to $30,000, and there are reasons why this client will not pay more than $20,000 for it. We have faith in this we will pay the purchase price in cash, for an option on this property for 3 years, at $20,000, and will pay 6 per cent. interest? Personal interview only.

C. H. PARENT & CO.,
414 Bradbury Bldg.

WANTED—TO BORROW.
$15,000; quarterly, property worth $25,000; located within ten minutes' walk of 3rd and Broadway; 6 per cent. L. box 324, TIMES BRANCH. 21

WANTED—TO PURCHASE BANK STOCKS.
...cash for any good stocks or bonds.
...stocks and bonds wanted.
...improvement bonds wanted.
MATTHEWS & MATTHEWS,
...Douglas Bldg., Los Angeles, Cal.

IF YOU HAVE $5000 TO INVEST IN A LOAN
...security that pays big dividends, is conservative, stood closest investigation, address T, box 208, TIMES BRANCH OFFICE. 2

W. POINDEXTER CO., 459 WILCOX Bldg., loans money for short time on first class negotiable stocks, bonds or mortgages. 2

WANTED—SHARES BULLFROG PIONEER (Tonopah) stock; make offer. Address V, box 208, TIMES OFFICE. 21

FOR SALE—10½ SHARES ANGELUS HOSPITAL stock, cheap. Address T, box 208, TIMES OFFICE.

THINGS ON WHEELS—
All Sorts.

AUTOMOBILES.
...NORTHERN TOURING CAR, A1 condition; runs like new; top, gas lamps, horn, etc.; worth $1600; must go this week. 1
...ASER AUTOMOBILE EXCHANGE (Inc.,)
...635 W. Seventh st.

FOR SALE—
...'09 BRUSH DEMONSTRATOR.
...run 600 miles, in perfect condition, but little slight defect; body design from top of my cars will sell for $500 cash. ...DELVALLE, 120 E. 9th st.

FOR SALE—
...7-passenger touring car, fully equipped with top, speedometer, etc.; has been only a little and is in fine condition. This is a snap at the price offered. ...BLDG., 215 S. Broadway.

MITCHELL ROADSTER; CANNOT BE
...from a new car; guarantee yet holds good; don't overlook this if you want a new car. 1

...ASER AUTOMOBILE EXCHANGE (Inc.,)
...635 W. Seventh st.

FOR SUNDAY: CADILLAC RUNABOUT
...roomy rumble seat; must be sold at once to owner; get here today or it will be too late. A perfect order.

...ASER AUTOMOBILE EXCHANGE (Inc.,)
...635 W. Seventh st.

FOR BARGAIN — FOR SALE, STAN-
...Waverly electric car, practically new, going cost, must be sold this week, $500 cash; this is a snap. CENTRAL GARAGE CO., 672-4 Central Bldg.

FOR SALE—5-CYLINDER, 5-PASSENGER
...Ford, just thoroughly overhauled. 1

...ASER AUTOMOBILE EXCHANGE (Inc.,)
...635 W. Seventh st.

FOR SALE—WHITE STEAMER, TOP; FINE CON-
...in and is sold regardless of value; call and make offer.

...AUTOMOBILE EXCHANGE (Inc.,)
...635 W. Seventh st.

FOR SALE—1 CYLINDER NEW; 4-CYLINDER FORD;
...and Reo.

...AUTOMOBILE EXCHANGE (Inc.,)
...635 W. Seventh st.

FOR SALE—RUNABOUT, FORD, JACKSON
...all preferred, regardless of condition; give full particulars; no dealers. Address K, box 168, TIMES OFFICE.

IF YOU WANT TO MEET A MAN THAT WANTS
...Ford roadster for cash at his own price, see MR. ANDERSON, fifth floor, H. JEVNE CO.

FOR SALE—WILL PAY $500 CASH FOR 4-
...light touring car, in good condition; give description of car and what year. Address T, box 152, TIMES OFFICE.

CASH OR $3000 APPROVED REAL
...equity, takes a beautiful big 7-passenger touring car, now stored at GOLDEN STATE GARAGE, 2122 W. Pico st.

WANTED—TO BUY A OR 2-PASSENGER
...Reo or Buick preferred. Must be cheap for cash. W. J. HITTSON, 309 Bradbury Bldg.

FOR SALE—SECOND-HAND WAVERLY
...automobile. 'Home 'phone 72805. W. A. EVANS, 1676 W. Washington st.

FOR SALE — OR EXCHANGE, NEARLY
...Speedster Roadster; long wheel base; will sell cheap, or trade for car. 1215 GEORGIA ST. 21

FOR SALE—CASH ONLY, FORD RUNA-
...fully equipped. MISSION GARAGE, 1127 Fourth and Spring.

FOR SALE—FORD RUNABOUT, FINE CON-
...1907 model. FORD GARAGE, Olive and 8th sts.

FOR SALE—WHITE STEAMER, A1. CALL
...at 1215 W. Second st.

CARRIES, PHAETONS, RUNABOUTS,
...three and canopy top; just as good as new and sells for $157.50, for $75. Also one rubber-tire, canopy-top buggy for one horse, $65. See us for all kinds of cheap, CAPITO CARRIAGE CO., 116 W. 3d st.

FOR SALE—GOOD RUBBER-TIRED RUN-
...buggy, almost new; used every day; $40. 2641 EDGEMONT ST., Hollywood 21

LIVE STOCK FOR SALE—
Horses, Cattle, Mules, Etc.

FOR SALE—17 HEAD OF HORSES AND mares, 12 head of mares, ranging from 4 to 9 years old, 1200 to 1500 pounds; in foal, and balance geldings 4 to 8 years old, 1000 to 1200 lbs. Also two first-class driving horses. This stock belongs to the Elsinore Land & Water Co. Must be sold to settle all accounts with stockholders. Representative of the said company and stock can be seen at 1217 MISSION ROAD, opposite County Hospital. 21

FOR SALE—WILL SELL AT THE ASCOT Stable, 259 S. Los Angeles st., at public auction, Thursday, April 1, 1909, 1 pair of 5-year-old mules, 1 gravel wagon, 1 spring wagon; also 1 118-lb. Buck Range, 7 years old, selling on account of retiring from business. S. WATKINS, auctioneer. M. R. MANNING, owner. 21

FOR SALE — TEAM OF BLACK HORSES, weight 2300 pounds; gentle, good workers, single or double; worth $125; will take $75; will separate; compelled to sell on account of leaving city. Call 1740 E. MAIN ST., second house east of bridge. 21

FOR SALE—4 GALLON JERSEY, FRESH, also 4 gallon light farm Jersey, fresh, very rich milker, price $40; will exchange, for a small milker. 2122 EAST MAIN ST. Phone East 220. 21

FOR SALE—GOOD BAY HORSE, PERFECT-
...ly gentle; good traveler; weight 1150 lbs.; good harness and fine buggy or milk cart, for $125. Call today, 1835 S. BONNIE BRAE. 21

FOR SALE—5-YEAR-OLD IRON GRAY horse, weight 1100 lbs.; good worker, single or double, $75; also good pack burro, 4 years old, $12; owner leaving town. Call at 627 LAMAR ST.

FOR SALE—AN EXTRA GOOD DRIVING horse; will trot and pace both; this is a nice horse for a gentleman or lady to drive; weight about 1050 lbs. Call today. 216 W. NINTH ST.

FOR SALE—MARE, WEIGHT ABOUT 1150 lbs., 5 years old; city broke double and single; true puller. $85 if taken at once. 131 EAST 24TH.

FOR SALE—$45, HORSE, WEIGHT 900 LBS, gentle to ride and drive, city broke, good driver, stand with weight. 1704 S. MAIN. 21

FOR SALE—TEAM RANCH MARES, WT. 2300 lbs., 7 and 9 years old; work single and double; good pullers and gentle; price $125 for team. 1704 S. MAIN.

FOR SALE—$40; BAY MARE, 1000 LBS.; gentle; work single and double; good puller; city broke; stand with weight. 1704 S. MAIN. 21

FOR SALE—BLACK MARE, WEIGHT 1100 lbs., 5 years old; gentle; good free driver; city broke; stand with weight; work single and double; price $100. 1704 S. MAIN.

FOR SALE—SMALL MULES; ALSO 2 brood mares, 1 driver, 2 ranch teams. Also farm wagon and harness, $50. 1426 SAN PEDRO ST.

FOR SALE—FRESH, 5-GALLON JERSEY and calf; fresh 5 days; price $65, if taken at once; rich, easy milker. 131 N. FRITCHARD, first tent house. Downey-ave. car. 21

FOR SALE—16 FINE DAIRY FAMILY cows; 8 just fresh; balance fresh in few days; will sell one or all. O. W. HINER, 1018 E. 43rd st.

FOR SALE — CHEAP; GOOD, SOUND horse, weight 1050; gentle and good worker; good traveler; also buggy and harness, cheap. Apply at 503 E. 23RD ST. 2

FOR SALE—A GOOD GENERAL WORK horse, very cheap; make offer. Inquire 747 CENTRAL AVE. 21

FOR SALE—6 SHETLAND PONIES, 1 IMported little buggy and double harness. 605 W. PROSPECT, Hollywood. 3

FOR SALE — A GOOD BLOCKY HORSE; weighs about 1600 lbs.; the cheapest horse in town for the money. 922 HEMLOCK ST. 1

FOR SALE — HORSE, TRUE PULLER double or single, $35 if taken at once. 131 EAST 24TH. 21

FOR SALE — PAWN JERSEY, 4 YEARS old, just fresh; gentle in every way, large and very rich milker. 1180 W. 37TH ST. 21

FOR SALE—7 LARGE BURROS AT JACK CAMPBELL'S CARRIAGE SHOP, 1778 S. Main.

FOR SALE — I HAVE A SURPLUS OF horses; will sell at a sacrifice; am no dealer. Apply 1922 WEST ADAMS. 2

FOR SALE—OR RENT, GOOD, GENTLE bay mare; weight about 950 lbs. Call 29 W. NINTH ST. 21

FOR SALE—FINE YOUNG BROOD MARE, new buggy and harness. PHONES F1913, MAIN 2954. 2

FOR SALE—FRESH JERSEY COW, 1123 DAYS; big milker. 1121 WALL ST. 1

LIVE STOCK FOR SALE—
Poultry, Birds, Dogs, Etc.

FOR SALE—
CHICKEN BUSINESS.
Now carried on by the Spring Valley Poultry Company, incorporated, at Rocklin, Placer county, Cal. Most successfully in the most complete, up-to-date manner; product of 1000 chicks this year, and daily shipping 40 to 50 dozen eggs. Come and examine. Those wishing to engage in the business can do so on most favorable terms, following methods pursued. Send for circulars with full information. 9

FOR SALE—AT HALF PRICE, 22 WHITE Wyandotte hens, one year old, and 3 cocks, Duston strain; good layers. Call after Sunday, 1734 DOWNEY AVE., near Ave. 18. Home phone 21061. 21

FOR SALE—FREE, 30c PACKAGE CONkey's Lice Powder. It kills lice instantly, does not injure the bird or taint the eggs. Make test at our expense this week. Call at GERMAIN SEED CO. By mail 7c. 4

FOR SALE—BROWN LEGHORN EGGS, $1 per setting. See my stock and their daily record. 836 MANHATTAN PLACE. Tel. 3766.

FOR SALE—BABY CHICKS TODAY AND every day till June. All kinds, 10c and up. Also hatching eggs at low prices, guaranteed. PIONEER HATCHERY, Main 5651, F7625. 2

FOR SALE—WHITE LEGHORNS AND Black Minorcas; young laying hens; our own raising; all good healthy stock; fine layers; these are a bargain. 'PHONE 24697. 21

FOR SALE—5 WHITE LEGHORN LAYING hens, 75c each. 321 W. 48TH, or next door west. 21

FOR SALE — FRENCH HOUDAN HENS, cockerels and eggs. Inquire 629 W. 33RD ST. 21

FOR SALE—11 WHITE LEGHORN LAYING hens, 2 Pekin ducks, 14 young ducks, clean if sold at once. 792 E. 49TH. South 2986. 21

FOR SALE—CHOICE BARRED ROCK PULlets, all laying; $1.25 each. Also cockerel, a bargain. 1301 GIRARD ST. 4

FOR SALE — MEXICAN PORROT AND cage, $5. EAST 1427. 4

LIVE STOCK WANTED—
Of Various Kinds.

WANTED — HEIFERS AND DRY COWS for pasture. H. M. LORD, Huntington Drive, between Topas and Lockwood st. 'Phone East 1900. 21

WANTED—GOOD SIZED SADDLE HORSE; must be gentle. LOS ANGELES RIDING ACADEMY, 21st and Hoover. 1

LIVE STOCK EXCHANGE—
What Have You?

FOR EXCHANGE—PIPE OR MACHINERY for or will take good young gentle horse as part payment on vacant lot. PHONE BOYLE 126.

LOST. FOUND. STRAYED—
And Stolen.

LOST—SMALL NOTE BOOK CONTAINING Spanish, English notes, corner Third and Main; of value to no one but owner; reward. Finder return to HOTEL CLEVELAND, 334 W. Third st.

LOST—PAIR OF GOLD RIM EYEGLASSES with hairpin attachment. Address MRS. W. H. SPEIGNER, 273 S. Union ave. Reward. 2

LOST—GOLD BOW-KNOT BROOCH, SMALL diamond in center. Reward. PHONE F7462. 21

LOST — SMALL WHITE FOX TERRIER; tan ears, stub tail, long hair; named "Toot." Reward. 1.02 WEST 11TH ST. 21

LOST—WATCH FOB, GOLD, WITH RED seal, not engraved or lettered. Reward if returned 228 W. THIRD ST. 21

LOST—TUESDAY AFTERNOON, LADY'S silver card case, with initial "E." Reward. HOME 'PHONE 29624. 2

LOST, FOUND, STRAYED—
And Stolen.

STRAYED—TUESDAY EVENING FROM H. Cole's, Vermont and Melrose, large fawn-colored Jersey cow, with horns both of and piece of chain attached to halter. 'PHONE TEMPLE 193. 21

LOST—GOLD ROPE CHAIN WITH CROSS set with 1 diamond. 'Phone MRS. J. L. C., Main 76, Millinery Department. 1

LOST—SCOTCH COLLIE, TAN AND WHITE. 'Phone MAIN 5836 and Home A7723. 2

GOVERNMENT LANDS—
And Land Scrip.

FOR SALE—

TWO RELINQUISHMENTS.
320 ACRES EACH
ADJOINING A THRIVING TOWN.
100 MILES FROM LOS ANGELES.
TWO WELLS, ABUNDANCE OF WATER.
Good pumping plant, 15-horse-power engine; buildings, 4 head of horses, implements, etc. Part of land fenced and cleared. Soil of decomposed granite and silt. Will grow ANYTHING. This is an opportunity you cannot afford to miss.
CALL
ROOM 822, SECURITY BLDG.
Fifth and Spring sts.

OWENS VALLEY.
320 ACRES. $1.25 AN ACRE.
$100 cash pays every preliminary expense of your inspection of property and puts you in possession of 320 acres of the finest alluvial land in the Owens Valley; perfectly level, and free from alkali. This land will be worth, in one year, with the minimum of development, from $25 to $50 per acre. The amount is strictly limited. Selections will be allowed in the order of applications. FRANKLIN & WEBSTER, 437 Bullard Bldg. Main 5207.

LAND—BEST LEVEL HOMESTEAD LAND, California, Nevada, good water 4 to 20 ft., inexhaustible, unsurpassed for timber, fruit, vegetables, berries, alfalfa; good, permanent mountain range; mines afford highest, quick est market; highest wages; no frosts, moderate heat; paradise for lung and rheumatic troubles. Adjoining railroads; location guaranteed cheap. THEO. BOLLE, 300 N. Vermont ave., and Temple-st. car. 21

FOR SALE—DESERT CLAIM RELINQUISHment in PALO VERDE VALLEY. One of the finest in valley. Excellent soil. Choice location. Will sell at a bargain. Also have half section choice school land, well located, can sell cheap. RAMEY BROS., Agents, 207 Mercantile Place. F5466. Main 3656.

HINKLEY LANDS—ALONG SANTA FE. Smooth land, good soil, abundance water at 20 feet; best alfalfa proposition ever offered. We offer some choice relinquishments. Investigate at once; have soil analysis. For particulars write C. S. VAILE, Claremont, Cal. •

$125 PAYS IT ALL. CALL IN AND LET us show you how to get 160 acres fine closein residence or fruit land, nearly city of water. 623 CHAMBER OF COMMERCE. •

WE LOCATE OIL LAND. WE KNOW OF a new field. BEST IN THE WORLD. Investigate it. Call at room 1, San Fernando Bldg. N. R. DEXTER & CO. •

WE CAN PLACE YOU ON SOME OF THE finest homestead land in the State for less than $1 per acre. OSBURN LAND CO., 613 Chamber of Commerce. •

WHY NOT OWN 160 ACRES LAND IN "Water Valley?" I can locate you at 75 cents per acre. E. CUMBY, 606 Chamber of Commerce Bldg. 21

MINING—

NEW MINING DISTRICTS.
IN ARIZONA.

A mines' management expert (who is noted for his work at La Cananea,) is going to Salome and other promising districts in Arizona, to investigate the business opportunities there.

He invites the co-operation, financial and otherwise, of anyone who would like to become interested in mining claims, townlots, stores, hotels, etc., in these new camps.

Ask for MR. WOOD, care of AABLE AGENCY, 509 Security Bldg. 4

WANTED—SOME ONE WITH $6000 TO JOIN us in one of the finest placer mining propositions in California. We have 220 acres covered with 20 feet of gravel, that will average 40 cents per cubic yard. We have 400 to 1000 inches of water that can be put on the ground at a small expense. The money would be spent in putting this water on the ground and equipping the proposition with hydraulic machinery that would make the mine produce $100,000 net each working season. For this money we propose to give a liberal undivided interest in this rich ground, which will return to the investor 10 to one for their investment. Ground in the same locality is making the owners wealthy. See us about this at 225 HIBBURN BLDG. A2288. Main 5207. CONLEE & POOR. 21

THE FULLER-LEHIGH MINING MILL should be seen operating. The knowledge of its economy may assist you materially. SOUTHWESTERN MACHINERY & SUPPLY CO., Union Trust Bldg. 3

TO PROSPECTORS: I WOULD GO WITH reliable man as far as Mexico; can furnish reference from the Secretary of State of Arkansas and Governor. Address TOM M. LUDWIG, Pasadena, Cal. 21

WE HAVE A RICH GOLD PROPOSITION in the heart of rich Yuma county district, assessing; will give a good interest to good man for $2000 to develop. Address E. A. CLAY, 922 South Flower st., Los Angeles. 21

WANTED—TO PURCHASE—
Some rough turquoise; must be good color and hard. C. L. WOODBURY, 442 Douglas Bldg. 4

BAVERSTOCK & STAPLES, ASSAYERS, And metallurgical chemists. Experts in mine examinations. 323 W. FIRST ST. Telephone. •

IRVING & CO., GOLD REFINERS AND Assayers. Cash for bullion. 123 N. MAIN ST. •

CAN YOU BEAT 10,000 GOLDFIELD SILver Peak stock, 2 cents. E. N. HAM, 218 E. First st. Phone 42812.

ACME ASSAY OFFICE, 121½ S. BDWAY. Gold, 75; gold-silver-copper, $1.25. •

IF YOU WANT COPPER, OR GOLD, MINE, see L. S. READ, 929 Central Bldg. •

WADE & WADE, ASSAYERS, CHEMISTS, 218 E. First st. Established 1897. •

ASSAYING—

MORGAN & CO.,
207 S. Main st.
Metallurgists and Mining Engineers, Assayers, Smelters and Refiners.
Cash for bullion.
Practical tests of ore our specialty.
'PHONE MAIN 1617.

R. A. PERKE, ASSAYER, CHEMIST AND metallurgist; highest references. Established 1896. 120 N. MAIN.

KADISH & BOACH, ASSAYERS, CHEMISTS, and metallurgists; assaying and chemical work in all its branches, 217 W. NINTH ST.

IRVING & CO., GOLD REFINERS AND Assayers; cash for bullion. 123 N. MAIN ST.

I TEACH PRACTICAL ASSAYING, CYAniding, etc. 121½ S. BROADWAY, room 4.

H. L. PAYNE, ANALYTICAL CHEMIST, LABORATORY, 223 W. FIRST ST. •

ACME ASSAY OFFICE, 121½ S. BDWAY. Gold, 75, gold-silver-copper, $1.25.

OIL PROPERTY—

PROVEN LANDS IN KERN RIVER, Midway, Sunset and McKittrick oil fields for sale or lease to the right parties. No agents or real estate brokers. WILBERT MORGRAGE, 629 Citizens' Nat'l Bank Bldg. •

WANTED—TO PURCHASE, OIL LANDS OR leases; if you own or control proven oil territory and want it operated, or want to sell it, send particulars at once. L. H. MITCHEL, 607 Douglas Blk. A1986, Main 5253. 21

FOR SALE—RENT OR EXCHANGE—LARGE stock of stationary and portable boilers and engines, nearly any size; also air compressors and steam and distillate hoists. R. KELLY, Mission Road and Macy st. •

LEASE ON 80 ACRES, 1-8 ROYALTY, SUNset district; also other leases, Midway district. PREMIER LAND CORPORATION, 409 H. W. Hellman Bldg. 6

FOR SALE—OIL LANDS AND LEASES. Kern River, Midway or McKittrick. See EDWARD C. DIETER, 806 Security. 4

PARTIES TO BUY OR LEASE OIL LAND will do well by calling at room 218, San Fernando Bldg. N. R. DEXTER & CO. •

HAIRDRESSERS
Chiropodists and Manicures.

GIRLS TO LEARN HAIR MANUFACTURing. Service as part payment. Combings bought. Puffs made. Expert matching, vibratory facial and scalp treatment. 624½ SO. BROADWAY, room 8.

15 CENT MANICURING; HAIRDRESSING; facial treatment; done by experts. FASHION BEAUTY COLLEGE, entrance 307 S. Broadway, rooms 11-12. Tel. A1224. 9

ILE WORK EXCELLENT, OF COURSE. Florentine Hairdressing College, the big Broadway beauty school, entrance 227 Mercantile Place. F7287. Original and reliable. 3

MANICURING AND SPANISH LESSONS and also privates; rooms at home, from 9 to 1. Room 14, 612½ S. SPRING. 9

MUSICAL INSTRUMENTS—
For Sale, Exchange or Wanted.

FOR SALE—SLIGHTLY USED PIANOS. Some rented only few months. Large stock of various makes to select from, including Grand and Player-pianos. Prices made to move goods quick. Greatest piano bargains ever offered in Los Angeles. Easy terms of payment.
THE STARR PIANO COMPANY,
Phones F7240; Main 5534. 412 West Fifth st. •

UPRIGHT PIANOS—$5 MONTHLY.
Our second hand department offers well-known makes in excellent condition at $5 monthly. Why rent when you can buy on such easy terms. •
GEO. J. BIRKEL,
336-7 S. Spring street.

FOR SALE—BEAUTIFUL UPRIGHT GRAND piano; perfect condition and tone; used less than 3 months; owner will sell for less than wholesale cost. Call or address 518 HELLMAN BLDG., Fourth and Spring. •

FOR SALE—EXCELLENT FRENCH VIOLIN, fine tone, $30; one-third of actual value. Address T, box 275, TIMES BRANCH OFFICE. 21

FOR EXCHANGE—ALMOST NEW PIANO. What have you? Call or address BOOM LAND, 223½ S. Spring.

WANTED—WILL PAY SPOT CASH FOR A good upright piano; must be a bargain. Address W, box 148, TIMES OFFICE. 1

FOR SALE—A GOOD VIOLIN, COLLIN-Mezin, Paris. For particulars telephone HOME 25750. 1

FOR SALE—BEAUTIFUL STEINWAY PARlor grand, good as new; also new upright. Bargains. 238 W. FIFTH. •

$360 BUYS A $1200 AEOLIAN GRAND; must be sold this week. Call 213 MERCANTILE PLACE.

TO LET—EXCEPTIONALLY GOOD PIANO cheap to careful party. 119 S. GRAND. 21

EDUCATIONAL—
Schools, Colleges, Private Tuition.

SHORTHAND AND TYPEWRITING; DAY and night classes; individual instruction; limited number only; modern equipment; best opportunity for obtaining positions in the shortest possible time. THE COMPANY OF PUBLIC STENOGRAPHERS, 317-4-9 H. W. Hellman Bldg. •

LOS ANGELES BUSINESS COLLEGE, 417 West 5th, cor. Central Park. E. R. Shrader, Ph. D., Pres., since 1898. Unique outfitting and equipment, thorough book-keeping, shorthand at its best; sixteen business practice offices; day and evening all the year. Graduates. No solicitors. Phone us. F2196. Main 5478. •

"ECLECTIC BUSINESS COLLEGE"
Saves time and money. 325½ S. B'WAY.

"3 GRADUATES
Accepted positions this month. MAIN 5828, F5783. 21

FOR SALE — SIX MONTHS' COURSE IN Los Angeles Business College. Will sell at great reduction. Address X, box 121, TIMES OFFICE. 2

CALIFORNIA BUSINESS COLLEGE.
Reasonable Rates.
Individual Instruction.
360 South Hill street. 13

CULTURED FRENCHMAN, EDUCATED IN Spain, desires pupils in Spanish or French; tuition very reasonable. Address T, box 209, TIMES BRANCH OFFICE.

FOR EXCHANGE — BUSINESS COLLEGE scholarship. Will accept anything I can use. Address X, box 119, TIMES OFFICE. 1

LEARN SPANISH... AS SPOKEN IN MEXIco and South America. New evening class at Y. M. C. A. opens March 29. •

DETECTIVE AGENCIES—
And Detectives.

ELMS DETECTIVE AGENCY WILL UNdertake all legitimate detective work intrusted to it by corporations, attorneys or individuals; correspondence everywhere; very best of references. Established 1897. Office WILSON BLDG., Los Angeles, Cal.

DETECTIVE AMBROSE, 434 CITIZENS Nat'l. Bank Bldg., does all kinds of secret service work, strictly confidentially, reasonable rate, considerate and responsible; 14 years' experience, consultation free, very best of references. Broadway 2128. 9

FREEMAN'S DETECTIVE AGENCY, 420-35 H. Union Trust Bldg., established 1893. Confidential investigations made in any part of the world by expert operatives, prompt and accurate reports in all cases.

SHIELDS & DEVEREUX, DETECTIVE service, 321 BYRNE BLDG. All legitimate detective work undertaken. Correspondents everywhere. Absolute reliability. Local bank references. Twenty-five years' experience. •

EXPERIENCED WOMAN, CIVIL OR CRIMinal cases, in or out of the city; reference if desired. South 1575, or address O, box 142, TIMES OFFICE. 4

EMPLOY MY DETECTIVES.
Evidence backed by bond.
NICK B. HARRIS,
327 Bullard Blk. Main 3783. A1988. •

PATENTS—
And Patent Agents.

BECKER & BLAKESLEE, (TRACY C. Becker, Raymond Ives Blakeslee.) Formerly of New York. Lawyers and solicitors. Patents and copyrights secured and trademarks registered in all countries. Litigation in all courts. 215-216 MARSH OFFICE BUILDING, 127 South Broadway, Los Angeles, Cal.

PATENT AND TRADEMARKS SOLICITING and litigation. TOWNSEND, LYON & HACKLEY, 504 Merchants Trust Bldg., 257 S. Broadway. Home A5191, Main 9128.

G. E. HARPHAM GETS PATENTS, INVENtions demanded, patent litigation, experience. 417 UNION TRUST BLDG. Phone

PIONEER PATENT AGENCY. HAZARD & STRAUSE, founded 20 years. 620 Citizens' Nat. Bldg., 3d & Main. PATENT BOOK FREE.

WANTED—LADY TO SELL TOILET PREparations. MISS BALZER, 212 S. Broadway, upstairs.

JAMES R. ROGERS, EX-EXAMINER U. S. Patent Office, patents. 428 BYRNE BLDG.

TYPEWRITERS—
Of Various Makes.

IS FROM 25 TO 75 PER CENT. WORTH saving? If so, get our prices on typewriters before buying elsewhere. All makes in our stock at prices that will surprise you. LOS ANGELES TYPEWRITER EXCHANGE, 128 S. Broadway. Main 2953. A2913.

BAKER-HOKEY CO., BOUGHT THE ENtire stock California Typewriter Exchange at 25 cents on the dollar; all makes typewriters at unheard of prices. Each machine guaranteed. Call and secure first choice. 344½ S. BROADWAY. Main 4681. 3

WANTED—TO PURCHASE, ON MONTHLY payments, L. C. Smith, Underwood or Oliver typewriter and stand, in good condition. 'Phone BROADWAY 1634. 21

FOR SALE—NO. 2 SMITH PREMIER, FINE condition; will sacrifice for $25. 317 STIMSON BLDG. 1

ATTORNEYS—
And Counselors at Law.

FREE—ADVICE FREE, EXPERIENCED, reliable attorneys; marriage laws specialty; estates, damages, general practice; fees made satisfactory. LEGAL ADJUSTMENT ASSOCIATION, 204 San Fernando Bldg., Fourth and Main. 1

LOS ANGELES LAW AND COLLECTION CO. No fee without success. Consultation free. Estates settled. Damage suits, marriage laws, liens, etc. Attorney and notary. 510 GRANT BLDG., Fourth and Broadway. •

CROMWELL SIMON, ATTORNEY; MARriage laws, general practice, quick, reliable; all cases, all courts. 514-516-518 BUMILLER BLDG., 439 S. Broadway. 3

THE WYATT LAW AND COLLECTION Agency can collect your old accounts. 140 S. BDWAY. A1783, M. 1275. 4

STORAGE—
All Sorts.

TO LET—LARGE PRIVATE LOCKED IRON rooms for furniture, etc., $1.50 and $2 per month; boxes, etc., 25c and 50c. Open vans, 35 per day or 75c per hour. We pack and ship household goods everywhere at reduced rates. COLYEAR'S VAN & STORAGE CO., office 509-11 S. Main st. Warehouse, 415-17 San Pedro st. 'Phones F2171, Main 1111. •

THE L. A. VAN, TRUCK AND STORAGE CO.'S office moved to 460 S. Spring st. R. E. DUNSTON, prop. Main 115; Home F7394. •

FREIGHT FORWARDING—
Shipping Household Goods.

REDUCED RATES ON HOUSEHOLD GOODS to all points east and west.
JUDSON FREIGHT FORWARDING CO.,
200 Central Bldg., 4th and Main. Los Angeles.
Phones—F1692, Main 754.

COLYEAR'S VAN & STORAGE CO., SHIP goods anywhere, cast or west, at reduced rates. Get our estimates on packing. Office, 509-11 S. Main st. 'Phones F2171, Main 1111. •

MASSAGE.
And Other Baths.

SWEDISH MASSAGE, ELECTRIC VIBRAtion and baths. EMMA ERICKSON, 137 S. Broadway, room 3. Phone A4663.

MRS. M. E. STAMMER, 722 LAKE ST., MASsage and baths for ladies.

MANICURING, ELECTRIC TREATMENTS, rheumatism, nervous troubles. 107 W. 3d. •

MUSICAL INSTRUCTION—

EDGAR TEMPLE SCHOOL OF OPERA. Voice culture, expression, fancy dancing, acting; amateurs coached; productions staged. 328 BLANCHARD HALL.

GENTLEMAN, EXPERT PIANIST, LEIPSIC graduate, desires pupils; terms moderate. 'Phone MAIN 6985, HOME 81980, mornings. 6

COFFEE.

(Continued From First Page.)

the cost of manufacture would be reduced to a figure that would prove appalling.

No decision has been reached as to rates of specific duties necessary to provide adequate protection, but the committee was unanimous in the opinion that recourse lay in the specific form of duty.

OIL AND LUMBER.

The tariff debate waxed warm in the House today. A revival of the discussion of the oil and lumber schedules was like setting a match to both products, for the subjects proved of absorbing interest to the members, who entered generally into the debate. To Mr. Vreeland of New York was accorded the privilege of explaining the position of the independent farmers who want the countervailing duty on crude petroleum retained, while Mr. Kitchin of North Carolina, in an exhaustive treatment of the question, pleaded for free lumber.

A spirited discussion ensued among Messrs. Kitchin, Dies, of Texas; Graham and Burke of Pennsylvania. The Texas member accused Kitchin of being a free trader, which brought the retort that those members asking protection for their sections on the plea that it was for revenue only should come forward and admit that the Republican party had been right and the Democratic party wrong.

Mr. Kitchin said that under Cleveland's free trade policy there was shipped to the United States but 50,000,000 more feet of lumber than came in under the McKinley law.

"They did not have the money to buy," interjected Mr. Graham.

Democratic applause met the reply of Mr. Kitchin, that only a year ago even bankers and trust companies had no money.

He mentioned in particular Pittsburgh, "that citadel of protection." He declared that Pittsburgh sent to Congress representatives who would vote for its interests.

This utterance aroused Mr. Burke, who vigorously denied its accuracy.

FOUR MEN MAKE BILL.

Mr. Kitchin declared the final tariff bill would be made by four men—two in the House and two in the Senate.

"You know who they are," he exclaimed, facing the Republicans, "That is the bill you are going to swallow," he said, "and for that reason they have put things in the Republican platform to please those western Republicans, and they are going to take it off in the Senate so you can go before your people and say, 'well, now we have done the best we could. We passed it in the House and that dogoned Senate just simply ripped it up.'"

Taking up the question of Oriental labor employed in the lumber mills, Mr. Kitchin insisted that despite the contentions to the contrary of Mr. Humphrey, of Washington, there were more Orientals employed in the lumber industry in Washington State than in British Columbia, and that the wages in the latter country were about as high as in Washington.

At the night session, Mr. McKinlay of California, advocated deliberation in removing duties from articles involving possible Oriental competition.

Mr. Borland, of Missouri, characterized the Payne bill as "a manufacturers'" measure exclusively. He demanded an honest revision of the tariff downward on behalf of the great army of producers and consumers in the Middle West. He said they had long age grown tired of the old Dingley law. He declared the bill "not only picks the pocket of the American consumers, but it sandbags the American producers."

Mr. Byrd, of Mississippi, advocated the free admission of lumber.

GARDINER ON TRIAL.

SAN FRANCISCO, March 30.—Joseph E. Gardiner, son of a wealthy planter of Saylersville, Ky., and nephew of Judge Edward C. O'Rear, chief justice of the Kentucky Court of Appeals and a possible candidate for Governor of his State, faced a jury here today in the Federal Circuit Court of

THE CITY IN BRIEF

Broke again!

NEWS AND BUSINESS.

Signal Lights for Catalina.

S. D. Bradford, formerly of New York, but recently of Los Angeles and Avalon, who is now at the head of the Pacific Wireless Telegraph Company, stated yesterday that he is negotiating with the government for the establishment of signal lights on a high point of Catalina that will enable passing ships to steer more accurately.

Of Harbor Import.

At this afternoon's Chamber of Commerce directorate meeting, action will probably be taken for getting together representatives of civic organizations to hear John A. Fox, special director of the National Rivers and Harbors Congress. A public meeting may also be arranged. Acting Secretary Gurley of the Chamber of Commerce stated yesterday that he is anxious to confer with Mr. Fox in regard to arranging a public meeting.

Missionary Conference.

The Congregationalists held a missionary conference at the First Church, this city, yesterday, and listened to addresses by Rev. C. H. Patton of Boston, secretary of the American board, and a number of other speakers, among them Rev. G. L. Hinman of China. A banquet was held in the evening, when many interesting talks were made. Congregational ministers from a number of the surrounding towns attended the conference.

Death of Druggist.

Leonard D. Case, a retired druggist, died yesterday at his residence, No. 927 Bonnie Brae street, of paralysis, aged 84 years. He was a native of Devereaux, Herkimer county, N. Y. He was married in 1855 to Mary Devereaux. The widow and an unmarried daughter survive. Mr. Case was engaged in the drug business at Oneida, N. Y., from 1856 until he came to Los Angeles, four years ago. Funeral services will be held at 2:30 o'clock Thursday from the residence. The body will later be taken to Oneida for burial.

More Prosperity for Imperial.

Adjustment of boundaries under the new government survey in the Imperial Valley is rapidly progressing in the Land Office. Nine plats are now on file in the office and the entrymen in the sections represented by these plats have ninety days since February 23 in which to settle their locations. Applications for entry are received and suspended pending further instructions from Washington. Seventeen more plats will be shortly completed and forwarded to this city. When this work is completed the difficulties arising from uncertain boundaries and inability to get patent will be at an end. It is believed that the valley will have the most prosperous period in its history when all the present problems are settled by the Department of the Interior.

BREVITIES.

Remember the slogan: "Buy and Boost Home Products." For daily references, see page 7, Part II, of The Times, containing list of wide-awake manufacturers, under the heading "Made in Southern California." You will find there are manufacturers of necessities and luxuries here—manufacturers of things to eat and drink—things for the home, the factory, the office and the farm. Buy them! Try them! There are none better. Buy and Boost, and keep your money at home where it will do you and yours the most good!

Times' Cook Book No. 3 ready today, and until the edition is exhausted, is placed on sale the largest, most elaborate and comprehensive cook book of the series issued by The Times. The 218 recipes for hot Spanish and Mexican dishes and the hygienic department are big features of the publication. The recipes, brought out by The Times' prize cooking contest, are generally from Southern California housewives and noted chefs. Price 25 cents; by mail 5 cents additional. Address The Times, Los Angeles.

Better cover that black hole, the fireplace, with a new screen; twenty different designs on exhibition at Kanst Art Gallery, 642 S. Spring st.

Wreden Packing and Provision Company will give special low prices on choice meats this week, 120 S. Main. torium Bldg., from 12 to 4, as usual.

Fogate & Rees, merchants' lunch a la carte, 6 o'clock dinner, 35c. Music week days. Come and be pleased. 449 S. Broadway.

Model-fitting patterns cuts to measure, symmetrical lines, perfection guaranteed. Rosenbleet, Ladies' Tailor, 1039 W. 7th.

Carl Leonardt, general contractor, has nothing to do with wrecking old County Jail where men killed Monday.

Natick House, all meals 25c, except Sunday eve, chicken dinners, 35c. 21 meals $5. Hart Bros., Props.

J-b lot picture frames at cost. This week, almost any size. Kanst Art Gallery, 642 S. Spring st.

Dr. W. W. Homan, dentist, removed to 210 Exchange Bldg. Phone A6783.

ARIZONA MINE SOLD.

Boston Syndicate Gets Gibson Copper Property, Noted as a Big Producer.

[BY DIRECT WIRE TO THE TIMES.]

BOSTON, March 30.—[Exclusive Dispatch.] A Boston syndicate, headed by H. B. Newton, has bought the Gibson mine, sixteen miles from Globe, Ariz. This property was owned by S. L. Gibson and William Henderson of Globe, and in seven years it produced $1,200,000 worth of high-grade copper, which netted $420,000. The new company is capitalized for $2,500,000, and the venders, who own 99 per cent., have sold to the Boston syndicate for $125,000 cash and 45 per cent. of new stock. The new interests will sell $500,000 6 per cent. bonds for $450,000, to provide working capital. A block of new stock is being sold also at slightly under $10 a share. The stock will be listed on the Boston exchange. Its par value is $25.

NO WORD FROM FORSYTH.

Missing Automobile Dealer Involved With Auburn Factory, But Friends Say He'll Return.

There is no word from Roy L. Forsyth, the missing automobile dealer, who is behind in his accounts. Frank Eckhart, vice-president of the Auburn factory, who is at the Crippen apartments in this city, says Forsyth will never be able to handle Auburn cars here again if he does return. According to Eckhart, the former manager of the Central Motor Car Company, is indebted to the factory for a considerable amount.

Friends of Forsyth were much surprised to learn of the autoist's disappearance. He is well known on automobile row, and is popular among the dealers. It was not known that he was seriously involved until a check which he offered to P. A. Renton of the Renton Motor Car Company, was returned. A few days later Forsyth was missing, and his accounts were found in bad shape.

About a month ago Forsyth almost closed a deal for the sale of the Auburn agency. The failure of this deal worried him, and he was unable to close sales. Though he tried to increase his city business, and boosted his cars, he had little success. Finally he was forced to drop one after another of his salesmen.

Auburn cars arrived and were left at the warehouse. It began to be whispered about that Forsyth was from $35,000 to $50,000 in debt. A number of creditors are anxious to see the missing autoist, but it is impossible to estimate the exact amount he owes. His friends declare he is absent only for a short time. Mrs. Forsyth is visiting friends and will remain in this city, it is understood, until the return of her husband.

TO IMPROVE THE RACE.

New York Solon Introduces Bill Creating Department to Apply Heredity Principles.

[BY DIRECT WIRE TO THE TIMES.]

ALBANY (N. Y.) March 30.—[Exclusive Dispatch.] "To improve the quality of the people of the State through a judicious application of the laws of hereditary and beneficial environment" is the express purpose of a bill introduced last night by Assemblyman Cuvillier (Democrat) of Manhattan.

Two scientific experts to be appointed by the State Commissioner of Health are to conduct an inquiry to ascertain the influence of environment upon the quality of individuals and to publish recommendations warranted by their studies for the improvement of the human race in this State by means of proper birth and favorable environment.

These experts are to suggest the limitations on marriage and child birth that would raise the quality of the level of the people. The new department, which is to be termed the department of inquiries, is to have $10,000 this year.

MEXICAN NAVY FOR SMUGGLERS.

SALINA CRUZ (Mexico) March 30.—Smuggling of Chinese out of Mexico and into the United States is to be combatted through the use of the Mexican navy. The gunboat Gen. Guerrero has been ordered to the island of Revillagigedo, where it is reported a band of renegade Americans are preparing to launch gigantic smuggling operations, bringing goods into Mexico and Chinese out. The scheme is, according to report, to transfer the aliens to American-bound vessels while at sea.

VITAL RECORD

BIRTHS.
DEATHS.
MARRIAGES.
DIVORCE.

In Memoriam.

[Under this caption The Times will accept for publication, at its regular rate of 20 cents per line, anniversary notices in commemoration of deaths.]

Deaths.

KING. In this city, March 29, 1909, Jane C., beloved mother of James M., Edward E. and George R. King and Mrs. Fred Anthony, a native of Nova Scotia, aged 84 years. Funeral services will be held at Evergreen Cemetery Chapel today at 2:30 p.m. Remains at the parlors of Robert Sharp & Son Co., 1218 South Flower St.

BEWLEY. Alice Wilmer, wife of J. C. Bewley, at Lodi, Cal., March 28, 1909. Funeral services held at First Congregational Church of Lodi, March 29, 1909.

SCHULTZ. Hulda W. Schultz, March 28, 1909, beloved wife of Gustave Schultz, mother of Charles H. Hardies, Arthur J., Rudolph E. and Gustave C. Schultz. Funeral from residence, No. 1324 Downey avenue, Thursday, April 1, 1909, at 1 p.m. (Chicago papers please copy.)

RODGERS. At Santa Monica, Cal., March 28, 1909, Jacob Rodgers, aged 76 years. Funeral services will be held at chapel of Ernest Brothers & Todd, 227 Third street, Santa Monica, Wednesday at 2 o'clock.

MARRIDEN. In East Whittier, Friday, March 26, Henry L. Marsden, aged 80 years. Funeral Wednesday at 2 p.m.

BROWNNELL. In St. Louis, Mo., March 28, James A. Brownell, brother of the late Capt. F. E. Brownell, U.S.A., and of Miss Jessie Brownell of No. 2530 Trinity street, this city.

BYRNES. At the Sisters' Hospital, March 29, Michael J. Byrnes, aged 48 years. Funeral Thursday from the chapel of Peck & Chase Co. at 8:30 a.m., thence to Cathedral. Second and Main street, at 9 o'clock. Friends invited.

GOODWIN. Passed on at his residence, 119 North Gower street, Hollywood, Tuesday, March 30, 1909, Henry Goodwin, beloved husband of Emily L. Goodwin, native of Massachusetts, aged 69 years. Services will be held from the parlors of Connell Company, 3651 South Grand avenue, Thursday, April 1, at 10 a.m. Friends invited. Interment, private.

ZERRES. In this city, Madge, wife of Ernest Zerres. Funeral at residence, 2623 Baronne street. Interment, Forest Lawn Cemetery.

CASE. Leonard Case, March 30, 1909, at his late residence, 927 Bonnie Brae street. Funeral from home at 2:30 Thursday.

RENEKE. March 30, Mary Heneke, aged 76 years. Funeral today at 8:30 a.m. from parlors of Cunningham & O'Connor. Requiem mass at Cathedral at 9 a.m.

ROW. In this city, March 29, 1909, Arthur A. Row, aged 27 years. Funeral services will be held at chapel of Bresee Bros., 853 South Figueroa street, today at 3 p.m. Friends invited. Interment, Fresno, Cal.

HILL. At Reno, Nev., March 30, 1909, Helen, wife of H. Wynford Hill. Funeral services will be held at chapel of Bresee Bros., 853 South Figueroa street, Thursday at 3 o'clock. Friends invited.

Marriages.

COFFEY-KEATING. Titian J. Coffey, aged 31, a native of Pennsylvania, and Eva E. Keating, aged 27, a native of Missouri; both residents of Los Angeles.

DENTON-VON SALZEN. B. Frank Denton, aged 55, a native of New York, and Augusta Von Salzen, aged 44, a native of New York; both residents of San Bernardino.

HUBBARD-BRAVARD. Wesley A. Hubbard, aged 34, a native of New Hampshire, and Susan E. Bravard, aged 25, a native of Illinois; both residents of Los Angeles.

KAISER-WENDT. Charles G. Kaiser, aged 27, a native of Ohio, and Myrtle C. Wendt, aged 24, a native of Iowa; both residents of Los Angeles.

LIPPERT-PERBER. Alex Lippert, aged 36, a native of Russia, and Anna E. Perber, aged 26, a native of Germany; both residents of Los Angeles.

MOTT-WHITE. Edward D. Mott, aged 42, a native of Iowa, and Alice S. White, aged 36, a native of Iowa; both residents of Pasadena.

FALKINGBURG-BAKER. Robert M. Falkingburg, aged 26, a native of Pennsylvania, and Louise C. Baker, aged 23, a native of Illinois.

SAYLOR-MUNTICH. Paul Saylor, aged 44, a native of New York, and Beulah Muntich, aged 29, a native of Texas; both residents of San Antonio.

AHLSTROM-THOMPSON. Ruben A. Ahlstrom, aged 23, a native of California, and a resident of Florence, and Beate W. Thompson, aged 19, a native of California, and a resident of Florence.

KERR-CAPE. John A. H. Kerr, aged 52, a native of Canada, and a resident of Redlands, and Francis M. Cape, aged 23, a native of Montana, and a resident of Los Angeles.

BLACKLY-M'KUNE. Stephen S. Blackly, aged 21, a native of Pennsylvania, and Charlotte R. McKune, aged 21, a native of Idaho; both residents of Los Angeles.

HALL-HIGINBOTHAW. Arthur G. Hall, aged 27, a native of Minnesota, and Claribelle Higinbothaw, aged 21, a native of Nebraska; both residents of Los Angeles.

WINGFIELD-HUSTON. William Wingfield, aged 56, a native of New York, and Ruth Huston, aged 45, a native of Kentucky; both residents of Los Angeles.

Divorce.

SUITS. Charles B. Barton against Charlotte H. Barton, A. E. Randall against Elma Randall, Charles Edward Reeves against Lydia M. Reeves, O. M. Keesey against Anna D. Keesey.

DECREES. Martha J. McRoberts from Ephraim S. McRoberts, desertion; Janet B. Hinckley from Adolphus G. Hinckley, failure to provide; Emma J. Hamblin from Walter B. Hamblin, desertion.

Booth & Boylson Company,

Funeral Directors, 1147 So. Flower St. Phones F1249; Broadway 5422. E. E. Bostwick, Charles C. Crawford. Hereafter Mr. Bostwick and Mr. Crawford will be found at the office of the Booth & Boylson Company.

Dogs—Do You Want One Free?

All breeds, full-blooded dogs, by paying $2 license fees. Animal shelter, 9th and Santa Fe ave. F1207, Main 909.

Connell Company, Funeral Directors.

1051 South Gran avenue. Arthur Jenner, Mrs. Connell. Phones F5455, Phones Main 9455.

Peck & Chase Co., Undertakers.

Removed to their new building, 1215 South Figueroa st. Phones Main 61, 62721.

Robt. L. Garrett & Co., Undertakers.

No. 1237 South Flower street. Main 75, F7575.

Men's Elgin or Waltham . . . $9

A practical, thoroughly reliable watch for every-day use. It has open face, 20-year gold-filled case. Your choice of either Elgin or Waltham movement. This watch is guaranteed a satisfactory timekeeper.

GENEVA
WATCH AND OPTICAL CO.
305 South Broadway

Olive Oil PEERLESS BRAND

Pure Native Oil: very best flavor. Try it. We now put it up in bulk as well as bottles.

$3 Per Gallon Can
40c and 70c size bottles
SO. CALIFORNIA WINE CO.
Phones Ex. 16; Main 332.
518 So. Main Street.
744 S. Spring Street.

"The Exclusive Specialty House"
Myer Siegel & Co.
251-255 SO. BROADWAY
Women's and Misses'
Lingerie Dresses
In Extensive Variety
Latest Models

Portraying the newest designs and dainty effects in laces and hand embroidery. Fashioned of French batiste in colors of white, light blue, pink, hello and corn.

Exclusive models from $25.00 and up. Others at $7.50, $9.00, $11.50 and $15.

Matorah & Rajah
Silk Suits
Coats and Waists

A very distinguished collection in favored Rajah silk suits, dresses, wraps and waists are on display.

"Siegel's for Women's and Children's Wear"

TAKE
Gold Medal
Haarlem Oil Capsules
For Kidney, Liver, Bladder and Stomach Troubles
AND FIND QUICK RELIEF

Gold Medal Haarlem Oil is the only genuine Haarlem Oil sold. In constant use since A. D. 1816. Capsules, 25c per box, (odorless, tasteless.) Bottles, 25c.

HOLLAND MEDICINE CO., Sole Importers. Scranton, Pa.
GODFREY & MOORE, First and Spring.

CHINO RANCH
12 MILES FROM LOS ANGELES.
Rich lands, $100 to $225 an acre. Big money being made on Chino ranch products. Write or call for illustrated pamphlets.
CHINO LAND AND WATER CO.,
602 S. Main st., Los Angeles.
Ground Floor Pacific Electric Bldg.

Cemeteries.

INGLEWOOD PARK CEMETERY

Two miles outside the city limits, on the Los Angeles and Redondo Ry.; 100 acres of perfect land with improvements outclassing any cemetery on the Coast.
207 S. Broadway, Room 202. Phones—F2303; Main 4650. Supt. Phone A9593.

Rosedale Cemetery

An Endowed Memorial Park noted for its natural beauty; Endowment Fund for perpetual care, over $250,000; modern Receiving Vault, Chapel, Crematory and Columbarium; City office, suite 302-304 Exchange Bldg., N.E. cor. 3rd and Hill sts.; phone Main 908, A2462. Cemetery office, 1831 W. Washington st.; phones 72033, West 93.

Hollywood Cemetery

Modern Beautiful Select
—NEW OFFICES—
208 Homer Laughlin Bldg.
315 So. Broadway.
Home A1131; Sunset Main 301.

Forest Lawn Cemetery

Natural rolling lawns and beautiful trees has made this the ideal cemetery. Perpetual care plan—eighteen minutes from Los Angeles on the Glendale car line.
Call at offices 204 Wright & Callender Building for free transportation. Phones Sunset Main 5453. Home F 2104.

Evergreen Cemetery

Boyle Heights near city limits. Operated under perpetual charter from Los Angeles city. Modern chapel and crematory.
Office 339 Bradbury Building.
Phones Main 682; A7511.
Cemetery—Home 41083; Boyle 9.

Jacoby's Annual Easter Suit Offering

Discloses Values Never Before Equaled by Any Garment House in the West

Season's Authentic Styles—Tailored Suits and Dresses

Regular Prices $35.00 to $45.00 $19.50

THE MOST startling and noteworthy happening of the 1909 spring garment season—a merchandising triumph that dwarfs into insignificance all past successes—a business-hypnotizing value that means more than ever before in REAL savings and style satisfaction to Los Angeles Womankind.

Select your Easter Frock from the largest assortments of ultra-stylish models shown by any one store in California.

Beautiful Cloth Suits in every Smart Fabric and Coloring, tailored with a care and exactness that wins the unqualified approval of every woman. Coat linings of finest Peau-de-Cygne and Taffeta Silks. Also an alluring array of the prettiest new Fashions in Embroidered Linen, Messaline, and Foulard Silk Princess Dresses.

(Third Floor.)

Auction Purchase and Sale Silks at 60c on the $

A PEREMPTORY settling of accounts between former partners caused 3000 pieces of this season's handsomest plain and fancy silks to be thrown on the New York auction mart for immediate disposal. Our "cash on the nail" bid for the pick of the lot was accepted without demur. They are just opened up and marked, ready for Wednesday selling. Greatest silk surprise silk buying chance of the year—and there's plenty of dressmaking time before Easter, too.

2000 Yards Shantung Pongee 79c
Regular $1.25 Value.

FULL 34 inches wide. The ideal silk for spring and summer wearables. Our auction bid on this number was a full third under regular wholesaler's cost price. We pass it along to you at a like saving. Elsewhere at $1.25. Auction purchase sale, 79c yard.

36-Inch Chiffon Taffeta Silk $1.00
$1.35 Value

AN EXCEPTIONALLY strong offering—one of the best silks for the money ever put up at auction. Lustrous finish imported Chiffon Taffeta; comes in black and all the new shades. Unexcelled for shirt waist suits—wear guaranteed. Regular $1.35.

50 Pieces Black Dress Taffeta Silk $1.09
$1.75 Value

36 INCHES wide. Beautiful, firm, crisp, swishy quality, warranted not to split or crack; extra heavy. A rich, flawless weave unsurpassed for suits and dresses. $1.50 and $1.75 silks in this great auction purchase sale at $1.09 a yard.

20c Galatea Cloth 13½c

A SPECIAL quality and a special price for one day only (Wednesday) solid colors, two-tone stripes, figures and checks. Limit 10 yds. to a customer; no phone orders. A 20c value Wednesday.

13½c Yd.

Half Price Easter Millinery Offering

The Season's Cleverest New Models

EXQUISITE new spring styles in finest Trimmed Hats at prices that average a little below half what they would have to bring if purchased under ordinary trade conditions—a magnificent gathering of lovely new exclusive styles and shapes. A remarkable and convincing value demonstration, determining "Jacoby" supremacy in the millinery field.

$10 Trimmed Hats $5

CAPTIVATING Hats, embodying all the style points of the spring season. Large and medium size shapes in fine Milan, Tuscan lace braid and burnt fancy straws, beautifully trimmed with fruit, feathers, silk, velvet and ribbons.

$20 Trimmed Hats $10

ALL the fashionable shapes and straws are shown in this matchless collection of artistic millinery at $10.00. Trimmings include everything that is correct and down-to-date, assembled in a hundred bewitching and fetching modern schemes.

$30 Trimmed Hats $15

DISTINCTIVE creations modeled after the costly Paris productions—exact counterparts that cannot be detected from the originals. Also cleverly designed masterpieces from our own workrooms that rival in beauty of conception and workmanship their high priced sisters from across the water. SECOND FLOOR.

THE DAYLIGHT STORE SUNSET M 7421 HOME 10132
Jacoby Bros.
331-333-335 South Broadway.
"SOMETHING NEW EVERY DAY."

Drugs Cost Least Here

You can prove this fact to your own satisfaction here any day. Prove it by these prices we quote right here. They are not one day specials—but every-day specials.

Horlick's Malted Milk Hospital size	$2.80
Pierce's Pellets	15c
$1.00 Listerine	65c
Bromo Seltzer—$1.00 size	75c
Carter's Pills	15c
La Blache Powder	30c
Mellin's Food	55c
Hind's Honey & Almond Cream	35c
Professional Cold Cream—1 lb. size	50c
Professional Cold Cream—½-lb. size	30c
Lyon's Tooth Powder	15c

Your Prescriptions Are Safest Here

We have built up the largest prescription business in Los Angeles—by exactness and by adherence to purest and freshest drugs. You can't have a carelessly or wrongly filled prescription if you entrust it to us for we double check every solitary prescription for accuracy.

Boswell & Noyes
Third and Broadway

Time For Fast Thinking

Only a few more days of our special Easter offer—a nobby made-to-measure suit for

$25

The kind we always get several dollars more for. Seventy-five Spring patterns in all the popular shades and weaves for you to select from. Workmanship the same as if you paid the regular price. Make your selection today. All three stores.

BRAUER & KROHN
"TAILORS TO MEN WHO KNOW"
128-130 S. SPRING.
COR. FIFTH & SPRING
114½ S. MAIN ST.

To out-of-town patrons our mail order department offers prompt and efficient service.

VILLE DE PARIS
317-325 SO. BROADWAY 314-322 SO. HILL STREET
A. FUSENOT CO.

Free Lessons in Art Needlework every Tuesday, Thursday and Saturday from 9:30 a.m. to 12 o'clock Art Dept. Aisle 5

Tomorrow, NOT Today
We Will Inaugurate
A GREAT SALE
of 4000 YARDS Fine Embroideries 50c
Values up to $2.50; Thursday (Tomorrow) at Yard . . . . . .

This special offer embraces fine swiss and nainsook edges, bands and allover effects, in the newest designs, both in blind and eyelet embroideries. In fine hand loom goods of exceptional quality.

Bands Range in Widths up to 6 inches
Edges and Flouncings Range in Widths up to 18 in.
Allovers 22 inches Wide.

The line also contains about 1000 yards dainty Madeira embroideries. In bands and edges. Beautiful designs that are especially adapted to trimming fine lingerie.

You Will be Astonished at the Great Values We Will Offer at 50c Yard

And when you see these beautiful embroideries at such a low price, you will better understand why we anticipate

A STIRRING SALE TOMORROW

¶ SPECIAL NOTICE Watch for Our Great Sale of Silk Hosiery
Particulars in Sunday's Paper

WOULD IT HAVE PAID YOU?
if you had bought a lot in Chester Place when the tract was new? A similar opportunity is yours now in VICTORIA PARK, the new Chester Place, on the West Adams hill. Hundred foot park drives beautifully illuminated by electroliers, hundreds of trees and palms, parkings thirty feet wide, with seven-foot sidewalks. Large lots, high ground, low prices at present.
DAVID BARRY & CO.,
211 to 216 Union Trust Bldg.

The Walker Portable Cottage

Now Location 7th & Grand
Near P. O. Or write J. A. WALKER, inventor and patentee, Box 1372, Los Angeles, Cal. Phone F1204. Made in Los Angeles
By the Hughes Manufacturing Co.

Going to Imperial Valley?

or any valley, mountain, ranch or beach? Take your home with you. A SUNSET PORTABLE is what you want. See them at 1322 S. Grand ave. Phone Main 7863.
THE WALKER COTTAGE CO., (Inc.)
Take Pico or South Grand ave. Car.

Hoffman's Millinery
425 SOUTH BROADWAY
HOME F4958.

Patronize Home Industry. Good trunks and traveling bags at factory prices guaranteed to give good results. Made in Los Angeles
G. U. WHITNEY'S TRUNK STORE & FACTORY, 228 S. Main St.

Great Half Price Sale
Cravenettes and Auto Clothing for Men, Women and Children.
Goodyear Rain Coat Co.
210 SO. BROADWAY.

Los Angeles Investment
AB118 335-337 S. HILL ST.
HOME BUILDERS
Will Build to Suit
Upon Your Own Lot—or will finance RENT PAYING TERMS

Capable of Varied and Artistic Arrangement
Globe-Wernicke "Elastic" Book
Sold by CALIFORNIA FURNITURE Broadway 639-641

Special Suits $
NATIONAL TAIL
504 South Broa
FROM ATLANTIC TO

II. Editorial Section
LOCAL SHEET: 14 PAGES

Los Angeles Daily Times

California del Sur.
CITY AND COUNTRY

XXVIIITH YEAR. WEDNESDAY MORNING, MARCH 31, 1909. On All News Stands, Trains and Streets. 5 CENTS.

H. B. Blackstone Co
319-320-322 BROADWAY DRY GOODS
EAST SIDE OF BROADWAY, BETWEEN THIRD AND FOURTH STREETS

Smart Street Hats
At $10, $12 and $15

AND THEY POSSESS ALL THE STYLE FEATURES OF THE MOST EXTRAVAGANT IMPORTED MODELS. MOST AUTHORITATIVE SHAPES, HIGHEST QUALITY MATERIALS AND THE MOST ARTISTIC ARRANGEMENT. A BRAND NEW COLLECTION TODAY AT THESE PRICES

$10.00, $12.00 and $15.00

Special Exhibit of Matron's Hats

WE SHOW THIS WEEK AN UNUSUALLY LARGE LINE OF FASHIONABLE MILLINERY CREATIONS EXPRESSLY FOR WOMEN OF MIDDLE AGE. CORRECT STYLES IN SMALL AND MEDIUM SIZED SHAPES, AND AT PRICES, TOO, THAT NEED NOT PROHIBIT ANY WOMAN FROM INDULGING IN A BLACKSTONE HAT FOR EASTER SUNDAY.

All Prices from $10.00 to $20.00
—Second Floor—

Correct Sweaters for Spring

FITTED SWEATERS IN THE NEW COAT STYLES; GRAY, WHITE, OR RED, AT.....$4.75
COAT SWEATERS; SIDE POCKETS; WHITE, GRAY AND RED, OR PLAIN WHITE WITH COLORED BORDERS, AT.....$5.50
COAT SWEATERS, KNIT EXTRA FINE, ONE OF THE LATEST MODELS; GRAY, WHITE AND RED, AT.....$6.50
COAT SWEATERS, SEMI-FITTING, IN TAN, GREEN, GRAY, RED, AND WHITE, AT.....$7.50
—Second Floor—

Auto Handkerchiefs
For Women and Men

HERE ARE HANDKERCHIEF NOVELTIES TO INTEREST BOTH WOMEN AND MEN. FIRST ON ACCOUNT OF THEIR NEWNESS AND STYLE, AND SECOND BECAUSE OF THEIR SPLENDID VALUE FEATURES.

LINEN COLORED CENTERS WITH FANCY PRINTED BORDERS AND HEMSTITCHED EDGE; BROWNS, GREENS, BLUES AND PURPLES.

Those for Men are.....50c
For Women, 3 for $1.00, or, each.....35c
—Main Floor—

$3.00 Bed Spreads $1.95

NOTE THE SIZE OF THIS SPREAD—90x104 INCHES. IT'S A HEAVY HONEYCOMB STYLE, MEDIUM WEIGHT, FRINGED. REGULAR $3.00 VALUE. ON SALE WEDNESDAY AT.....$1.95
—Fourth Floor—

A GREAT CLEAN-UP Of Grand & Upright Pianos

Second-hand pianos, some dropped styles; a few instruments slightly damaged in transit and a few new styles on which we overbought. Only one of a style in the lot and only twenty-five pianos in the entire collection.

Steinway, Kranich & Bach, Sohmer, Kurtzmann, Smith & Barnes, Milton, Chickering, Decker Bros., Estey, Decker & Son, Shaw, Regent, Starr.

In addition we offer 3 Sohmer Grands and 3 Sohmer Uprights which are priced unusually low.

$750 Styles to go at.....$575
$600 Styles to go at.....$450
$550 Styles to go at.....$425
$525 Styles to go at.....$375

Choice of mahogany, walnut, oak, ebony and other case finishes. The styles are the latest and every instrument will be put in first-class shape before leaving the store, some of them you won't be able to tell from new.

Included in this collection is a magnificent Sohmer Grand, used by

MR. WILLIAM SHAKESPEARE

the famous English musician, during his short stay in Los Angeles. Mr. Shakespeare has this to say about this piano:

"I must convey to you my sincerest thanks for the beautiful Sohmer pianoforte you so kindly permitted me to use during my stay in Los Angeles. Its tone was admired by everyone, and, indeed, playing on it has given me a keen delight."

Here is an opportunity to get a fine Sohmer Grand, practically new, at a great discount.

TERMS TO SUIT
$5, $10 or More Monthly
It means a saving of $100 or more on your piano purchase. Impossible to describe the styles here. Come and see them. Terms to suit —$5, $10 or more monthly.

Geo. J. Birkel Co.
Steinway, Cecilian and Victor Dealers
345-347 South Spring Street

San Francisco Office
Los Angeles Times
1206 Call Building
Phone: Kearney 2121
J. L. Brown Rep.

Advertisements and Subscriptions received. Southern Californians, when in San Francisco, can have their mail sent in care of The Times Office. COPIES OF THE TIMES ON FILE.

M. Fredrickson Hair Dressing Parlors
743 SOUTH BROADWAY.
(Formerly with Weaver-Jackson Co.)
Shampooing 50c
HAIR DRESSING 50 CENTS.
MARCEL WAVE 75 CENTS.
Near "Terrills"

SILVERWARE
COMPLETE STOCK
LOWEST PRICES
Barnsdall-Dohrmann Co.
456-444 So. Broadway

BAD DEED OR GOOD?

STARTLING FORGERY CHARGED TO WOMAN.

Mrs. Gertrude Driggs, Who Fought for Hill Fortune, Arrested for Alleged Criminal Attempt to Secure Part of Charnock Wealth.

SENSATIONAL developments came yesterday in connection with the settlement of the $300,000 estate of the late John J. Charnock, a bachelor, 81 years old, who died on Tuesday of last week at his home in The Palms.

Charged with forging the name of the old man to a ten-year lease on a valuable ranch of 137 acres, just west of The Palms, Mrs. Gertrude Driggs, a handsome, white-haired widow of probably 57 years, was arrested yesterday afternoon. In default of $10,000 bail she passed the night in the County Jail. She denies the charge.

The woman is well known because of her efforts about six years ago to gain possession of the $142,000 estate left by the mysterious Charles Hill, or Salem Charles, asserting that she was his widow. She got none of the property.

Claimant and Testator.

Mrs. Gertrude Driggs, held under heavy bonds for alleged forgery of lease and option on valuable ranch, and the late John J. Charnock, rich bachelor of The Palms, who, she asserts, conveyed property to her.

"Oh, this is always the way when I try to do any one good," sobbed Mrs. Driggs last evening in the jail.

"This charge is the result of spite on the part of relatives of Mr. Charnock.

"He and I were to have been married two years ago, but the members of his family broke off the match.

"He gave me this lease in appreciation of the care I have bestowed on him in his last years. It doesn't amount to much, after all. The charge that I forged his name is false."

The complaint upon which the woman was arrested was sworn to by Chester R. Smead of this city, administrator of the Charnock estate. The proceedings were handled by Deputy District Attorney Joseph Ford.

Smead is acting in behalf of the heirs, to whom the 137-acre ranch was devised by Charnock on February 4. This deed was executed before J. F. Goodenow, a notary with offices in the Coulter building.

The lease filed by Mrs. Driggs, which also gives her an option on the ranch, was executed, according to its face, on March 3, twenty days before the death of the wealthy bachelor.

BOTH INSTRUMENTS RECORDED.

The deed to Mrs. Price was recorded at the office of the County Recorder on March 16; the lease and option to Mrs. Driggs was recorded on the 25th inst., two days after the death of Charnock. This same instrument, which is alleged to be a forgery, was recorded again yesterday, a question having arisen as to whether its filing, as a lease, was sufficient. To make it more certain, those acting on behalf of Mrs. Driggs caused it to be recorded again yesterday as a deed.

The fact that there was something peculiar in the situation was discovered by the officers on the case went to work shortly after daylight yesterday, and did not pause a moment until after 8 o'clock last night. Their work brought great results in the finding of portions of the stolen funds.

Ernest W. Sundin, in whose store at No. 632 South Broadway the loot from the bank was divided, was the first man to be taken to the sweat box. To Sheriff Hammel, Detective Walker and Deputy Claud Mathewson, Sundin stated that he spent his entire share in fitting up his store. The officers made a careful accounting of the cost of all the new fixtures and supplies, and found that, with a liberal estimate for all articles, the bill would have amounted to less than $1500. When the prisoner was shown the figures, he became nervous, and finally admitted that the fixtures did not cost $2500, as he had stated. He added that he sent a $1000 bill to a friend in Baltimore. This friend, he confessed, was his partner, A. H. McAllister.

At that juncture it was learned that McAllister had returned to the city. He was found and taken to the District Attorney's office. He was frank about his connection with the case, according to the statements of the officers, because he had little to do with the case, and had not taken part in the actual robbery. He was allowed to go to his home, after he had told all he knew.

McAllister received the $1000 bill in Baltimore, and carried it to New York with him. He went to the Casino jewelry house on Broadway, and bought two diamond rings, paying $500 for them. The rest of the money he spent for fixtures for the store. These are now en route to Los Angeles, and will be taken in charge by the Sheriff as soon as they arrive.

McAllister is reported to have confessed he knew that the money had been secured in an illegal manner, but that, because of his long friendship for Sundin, he did not want to ruin the young man's life by exposing him.

SEARCH IN BARN.

The confessions of McAllister and Sundin accounted for about $2500. The latter was allowed no rest, but was sweated for hours. The officers finally caught him in another trap regarding a small sum of money, and he acknowledged that he had secreted it in his barn. A hasty trip was made to his home, and a careful search made. On a ledge, just above the door of the barn, a small package wrapped in

(Continued on Ninth Page.)

DOG "CHEWS HIM UP."

Negro Tackles Animal Like an Animal and Comes Out of Fight Damaged Goods.

Major E. Cook, a negro, 34 years of age, boasted yesterday afternoon that there is no bulldog on earth that could lick him. He then started out to make certain. On Seventh street, between Mateo and Alameda streets, Cook found a dog worthy of his strength.

It looked friendly, but the negro insisted on battle. He got down on his hands and knees and crawled toward the animal, growling and snarling and trying to tease the dog into a fight.

Finally the negro snapped at the bull, which, seeing that it was necessary to act, made a spring. For a moment man and dog rolled about the sidewalk. When they were separated by Patrolman James Bean, the negro could only be considered damaged goods. His face was shredded. He is now at his home, No. 1114 Santa Fé avenue.

SALUTE!

SAN PEDRO NOW A NAVAL BASE.

MONITOR CHEYENNE COMING TO THIS HARBOR.

Navy Department Stations War Vessel Here Because of Superior Quality of Fuel Oil Obtainable at This Port—Experiments to Test Crude Petroleum for Torpedo Craft.

Because of the superior fuel oil obtained here, San Pedro will be made the home base of the United States monitor Cheyenne. This vessel, which is designed solely for coast defense, was selected for testing oil as a fuel for naval use. Burners were placed under half her boilers about four months ago. Recently the Cheyenne put in at Mare Island and the remainder of her boilers were equipped with burners.

The Cheyenne is now on her way down the Coast from San Francisco. It was the expectation of the War Department to make San Diego the home base for the monitor, but it was found that better oil can be obtained at San Pedro, and plans have been changed accordingly.

The tests to date show important advantages in the use of oil. It is cleaner, requires less men in the boiler-room and less work on the part of those employed, than coal. So far as cost of fuel is concerned, however, the experiments to date show little difference between oil and coal.

The tests are being conducted with a view to using oil as fuel on torpedo boats, gunboats and other vessels which are confined principally to the coast service. The Navy Department does not, at this time, consider its use practical for seagoing vessels because of the difficulty of obtaining supplies at distant ports.

Oil is obtainable at practically all the important ports along the North Pacific Coast.

THEY GET THE BOYS.

Chief of Police Seccomb and Detective Digger of San Bernardino came to the city yesterday and returned last night with George Ford and Harry Tosetti, young boys of San Bernardino, who were arrested here Monday by Detective Ritch and Roberds on the charge of stealing a bicycle in San Bernardino.

CASH BY "SWEATING."

HIDES BANK LOOT IN BIT OF CHEWING GUM.

Cigar Dealer Arrested for Complicity in Monrovia Institution Robbery—Twelve Thousand Dollars Recovered, Part in Sump Hole.

CONFESSIONS by Charles S. Martin and Ernest W. Sundin, charged with complicity in the robbery of the First National Bank of Monrovia, resulted, yesterday afternoon, in the arrest of George Johns, a cigar dealer at Fifth street and Central avenue, and the detention of A. H. McAllister, Sundin's business partner.

Johns, after a severe sweating in the District Attorney's office, broke down and showed the officers where a part of the money taken from the bank was concealed. He was locked up in the County Jail, pending further investigation. McAllister, because of his family, was allowed to return home for the night, but two officers kept watch on him.

After a search of the stretch of the country east of Arcade Depot, the Sheriff and a Pinkerton man found a tin box containing several thousand dollars in a sump hole which Johns pointed out. A $500 bill was found in his cigar stand. Money was also recovered from Sundin's barn, and a roll of bills from his office safe.

Five men—Allen George Beatty, Charles S. Martin, A. H. McAllister, George Johns and Ernest W. Sundin—are now under arrest, and more than $12,000 has been recovered.

(Continued on Sixth Page.)

SCRUBBING.

SUNDAY FACE FOR ARCADIA.

Toughest City's Complexion to Be Cleared.

Respectable Residents Are Demanding Reform.

Racing Men Seek New Home Over Mexican Line.

A delegation of the leading California race horse magnates left yesterday for the City of Mexico. Only eighteen days remains in which "suckers" can be caught at Arcadia, and the party is going to see how the fishing is south of the Mexican line.

The purpose is to arrange for the opening of a track at Tia Juana. The racing men claim to have had assurances from the officials of Lower California that it will be "all right," but as they don't want to take any chances on waves of reform, they are bound straight for headquarters.

Tom Williams, the track king of this Coast, is not with the party, but will be the dominant spirit of it, nevertheless.

What is to become of Arcadia, after the racing ends, is a much-mooted question. It will be remembered that a wave of reform swept over the county, five years ago. "Lucky" Baldwin herded a lot of cholos on his ranch and incorporated a city, of which he was in sole command. He installed his stablemen, foremen, and bartenders as municipal officials, with a divekeeper for Chief of Police. The town got to be so tough that it grievously shocked a prize fighter. Bat Nelson, the lightweight champion, moved his training quarters to San Pedro.

Eleven saloons are now running full blast and auto parties of sports and fast women make business rushing.

Recent events have made the moral complexion of this town a problem for the heirs of the estate. Since the death of Baldwin, the respectable property owners have insisted upon a change in conditions and Mr. Unruh, if he succeeds Baldwin as "king," has promised, it is said, that the town will be "cleaned up." "Lucky" himself, was contemplating a reform campaign at the time of his death, as the value of his property was affected.

In any event, the picturesqueness of Arcadia probably will fade away soon. With the closing of the track the tough part of the population will retire and many of the saloons will close for lack of patronage.

Although the "home ranch" of 4000 acres is to be kept intact for a number of years, as the will directs, the rest will be sold for residence sites.

If the morals of the place are not improved quickly, the annexation of the town to Monrovia is threatened.

In the case the Mexicans do not offer proper inducements, the Santa Anita track probably will be kept intact, as horsemen believe that the bill abolishing racing was "not on the level."

UNDERTAKER RISKS LIFE.

Embalms Body of Oakland Victim of Smallpox, Which Will Be Cremated Today.

At the risk of his life Joseph J. Mottel, of Pierce Bros., undertakers, embalmed the body of William G. Palmateer, who died from smallpox at the pest house, Monday afternoon. Mottel stated that he knew the chances he was taking. He also said that he appreciated the sorrow of the widow and daughters, and that if by embalming the body he might lessen their grief he would gladly take the risk. Mottel had been vaccinated. He had also been exposed in smallpox cases before, and he cheerfully went into the room where the body lay without the slightest show of fear. In quick, workmanlike manner he embalmed the remains and then left the building. He was fumigated and will stay in retirement several days so he may be certain there is no danger of the disease spreading. The body will be cremated today at 1 p.m., and the ashes will be buried in the North.

Mrs. Palmateer, the widow, arrived in Los Angeles yesterday afternoon, accompanied by one of her daughters.

The physicians who attended Palmateer state that he was the victim of a form of smallpox rarely seen in the United States. There was hardly a spot on his body at the time of death that was not a bleeding sore. Miss Caroline Palmateer, who was with her father, and was much exposed to the disease, shows no symptoms of having contracted it. The physicians state that the young woman was probably made immune by vaccination, which she recently underwent. Palmateer had not been vaccinated since early boyhood. He neglected to take that precaution when he left Oakland for a trip in Mexico. The disease made its appearance after he returned to Los Angeles from the South.

His rooms at the hotel were fumigated, and Dr. Powers does not think there is even slight danger of the disease spreading. The death of Palmateer is only the second from smallpox in Los Angeles within ten years.

MAROONED.

HIS "JOY RIDE" IS SORROWFUL.

REAL ESTATE MAN ABANDONED IN WILDERNESS.

Automobile Dealers, Believing They Are Victimized by "Prospect," Take Him for Demonstration and Get Revenge—He Begs for Mercy, Saying He Was Not Bluffing.

Driven to a lonely spot on the Calabasas road, twenty-two miles from Los Angeles, yesterday morning, Joseph P. Keogh, a well-known real estate man, was left there to walk home. At a late hour last night he had not reached this city.

In the car which took Keogh on his long ride were Ralph J. Leavitt, Leon T. Shettler and Murray Page. Keogh was given the place of honor on the front seat and was taken over the worst roads in Los Angeles county at break neck speed, on a "demonstration" that he will probably remember as long as he lives. The outcome was dramatic.

According to automobile dealers, Keogh has been taking "joy rides" at their expense, and has "worked" almost every agent in this city on the pretense that he intends to buy a car. When he asked for the demonstration yesterday morning, Leavitt agreed to take the "prospect" to Chalk Hill.

Word was passed among the dealers and those who say they have been "stung" arranged a novel reception for the unwelcome guest. When the Locomobile rounded the last turn on the steep grade, William R. Ruess, who asserts he has spent $500 on "joy rides" for Keogh, and Ralph Hamlin, vice-president of the Dealers' Association, with Charles Cowan of the W. K. Cowan Company, were there to receive the realty dealer. As the touring car came to a stop Keogh jumped from the seat and rushed at Ruess. He seemed thoroughly frightened.

As the real estate man, who weighs over 200 pounds, came charging, Ruess stepped back and planted his left in the face of the "prospect." Instead of showing fight, however, Keogh offered to square matters if possible, promised to reimburse Ruess for any losses, and finally signed a statement in which he admitted that reports he has circulated are "deliberate lies."

Ruess forced Keogh to sign the paper in the presence of the group of autoists. The statement reads:

"This is to certify that reports I have circulated in the past about my having bought a Pope-Hartford car which fell to pieces are deliberate lies—I never had a Pope-Hartford. All statements I have made to the contrary I now brand as deliberate lies."

Then Keogh was asked to explain his reason for having "worked" the

No Joy in This.

Prominent auto dealers and realty men who figured in dramatic demonstration yesterday. Below, hatless, is Joseph P. Keogh, who was turned out of a motor car on Chalk Hill grade, twenty-two miles from this city, and forced to walk home. Facing him is William R. Ruess. Above, Keogh starting on his long tramp.

(Continued on Ninth Page.)

PUBLIC SERVICE—OFFICIAL DOINGS.

SUMMARY OF THE DAY.

In the official canvass of the recall election the Mayor-elect made gains, but the count cannot be completed until tomorrow, when it is expected Alexander will take his office.

The Board of Supervisors yesterday rejected all bids for the construction of the El Monte road, and unless there is a reduction in the bids it is probable the work will be done by the county.

An expert spook witness demonstrated the methods of making spirit photographs, giving trumpet manifestations and other uncanny things in connection with spiritualistic seances in Judge Rives's courtroom.

The Consolidated Bank of Los Angeles receivership was postponed until today because W. H. Carlson was marooned on his way to San Francisco to arrange for a bond.

The aged Samuel B. Kuhn testified in Judge Houser's court how he bought a wife for $10 from a firm of East First street pawnbrokers.

AT THE CITY HALL.

NEW MAYOR ON APRIL FIRST.

COUNCIL TO COMPLETE CANVASS ON THAT DAY.

Failure of Many Election Officers Properly to Complete Their Returns Causes Unexpected Delay—Alexander Gains and Wheeler Loses in Recount—Freak Votes.

Mayor-elect Alexander gained eighty-two votes by the canvass of the official returns by the Council yesterday afternoon, and his chief opponent lost seven votes.

As a result of the canvass, which was completed in less than two hours, Alexander's apparent plurality is 1597, though the new figures recorded will not be officially added until tomorrow morning, when the canvass will be completed.

The totals for each candidate, as unofficially made, are: Alexander, 14,011; Wheeler, 12,414. The other votes were not footed, except that for W. D. Stephens, which was 173.

Because about twenty election officers did not sign or formally complete their returns, citations were issued for them to come to the Clerk's office and make corrections by 11 o'clock tomorrow morning. At that hour the Council will reconvene to conclude the canvass. Because it cannot be ended until then, the inauguration of Mayor-elect Alexander will not take place until tomorrow afternoon—April 1, by the way, but no joke.

The count of freak votes was not made. One vote in a Ninth Ward precinct was cast for "Old White's Bull," and there were votes for Joseph Scott, Niles Pease, O. E. Farish, J. J. Eagan and C. G. Longfellow. One Fifth Warder made Barney Healy, the tireless statesman of the Eighth, his choice.

The canvass was perfunctory, and disclosed nothing beyond a few discrepancies that have no effect on the result. In Precinct 16 Alexander gained fifty votes, and in Precinct 102 he gained 30. He made small gains and losses in several others.

POSTPONES ACTION.

UTILITIES RATE ORDINANCE.

A strong array of electric light, telephone and gas attorneys and officials listened to the Council yesterday, as it postponed action on the Mayor's veto of the light, gas and 'phone rate ordinances for one week. This action was necessary, as there were not enough members present to pass on the veto proposition. The dead animal contract vote went over to the same date. Mayor Stephens sent a veto on the ordinance authorizing the issuance of $7,772,000 aqueduct bonds, because a resolution passed March 15 covered the same ground. The veto was filed and the ordinance killed.

The City Auditor raised the point on the utility rate ordinances that the charter requires action in March, but it was held that the Council had acted during March, and that consideration of a veto could be made at any time later.

BUSY POLICE.

BOOSTING LICENSE FEES.

The general effort of the whole police force to enforce the license ordinance, as that ordinance specifically requires under pain of dismissal for neglect, resulted yesterday in Tax Collector Johnson sending a communication to the Council asserting that the industry of the police had been such that he feared his office would be overwhelmed with license-holders tomorrow, because the police say licenses must be taken out on the date they are due or prosecutions will follow. The Collector says it has been long the custom to give permanent licenses holders a few days to pay up, and that he has not the office force nor the field force to collect all licenses due the first day of each month on that day. He recommended that payments might be made from the 1st to the 15th of each month.

City Auditor Musmet recommended that the fifteen-day period be turned "the other way," and that they be permitted to pay fifteen days before the 1st. Extending to the 15th, he said meant that the same distress would occur on one date as the other. The Council was doubtful, and referred the matter to the Finance Committee.

In the meantime the Collector expects to be buried under the license demands on his office tomorrow.

AFTER CONNELL.

BIG FIRMS' CHARGES.

The attacks on J. F. Connell, examining member of the Board of Engineers were renewed yesterday when nine machinery and supply firms of Los Angeles filed charges against him before the Civil Service Commission and demanded his dismissal from the board. The charges were filed by Walters & Pratt and S. L. Sullivan, attorneys for the firms interested.

The charges are signed by The Tracy Engineering Company, the Machinery and Electrical Company, Herron, Ruchard & McCoul, Pacific Coast Manufacturing Company, Henshaw, Bulkley & Co., Fairbanks, Morse & Co., the United Iron Works, the Smith-Booth-Usher Company and the Baker Iron Works.

The charges embodied in a petition filed two weeks ago are reiterated more formally. It is alleged that Connell manipulates his position as examiner for engineer's licenses to force the sale of machinery and supplies handled by himself and that he is insulting and humiliating to applicants for licenses and wholly unfitted for the position.

The City Attorney advised the commission that it might try Connell but yesterday the advice was withdrawn pending a further investigation by the legal department. If Connell cannot be tried before the commission the complainants will carry the charges before the new mayor and seek to have him removed.

Woes of a Janitor.

Peter F. Lips, a school janitor who supported himself, wife and four children on $35 a month, was dismissed yesterday because he had been insolent and unsatisfactory in his work. Members of the commission wanted him tried again but William Downey, foreman of the schools, would not hear to it. Then the members agreed to assist him in getting another job. Five school teachers thought him truculent and insolent and alleged that he did not dust the seats properly or have the fires built promptly.

Bars Old Employees.

No one who was employed by the city before the civil service law went into effect, has standing under its provisions over any new applicant. This decison by the City Attorney was in the case of J. J. Shields, who applied for reinstatement on the police force alleging that he was unjustly dismissed seven years ago. Under the decision the application was denied.

Election Pay Logic.

Councilman Lyon, in trying to have the pay of election officers at the recall election last Friday fixed at $6, argued that the officers at the charter amendment election worked all day and all night and got only $5. The Council thought it poor logic to hold that because officers were underpaid at one election they should be overpaid at the next and the price was fixed at the usual $5.

Distances for Animals.

It is now illegal to keep any horse, mule, cow or goat within thirty-five feet of any door of a residence or dwelling. The ordinance making it unlawful passed yesterday. It is likely to be followed with an amendment forbidding keeping any chickens within twenty feet of a residence doorway—but this will not worry a crowing rooster at 3 o'clock in the morning, some Councilmen think.

City Hall Brevities.

To make a quorum at yesterday's Council meeting A. J. Wallace had to hurry in his automobile from his summer home in the mountains near La Cañada. The Council did not get under way until 11:30 o'clock and without Wallace remaining over the recall election vote could not have been canvassed. Wallace is on a leave of absence of thirty days, as he is carefully recuperating from a recent attack of pneumonia and he would not return today to resume the canvassing, but agreed to come tomorrow. Councilman Dromgold is in Imperial Valley and Yonkin is on his way to Kansas City to buy mules.

The Council will hear the property owners on Vermont avenue from Santo Monica to Santa Barbara avenues, April 13, on the question of oiled macadam or asphalt for the improvement of the street. The Board of Public Works and the engineer want asphalt to conform with the rest of the street, but the Council believe the majority on the street should rule.

The Council has granted Bert Farmer, clerk of the Supply Committee, a leave of absence from April 15 to May 10 in order that he may superintend the school enumeration.

The Council has ordered grade and curb lines on Marchessault, Apablasa and Alameda streets in the Chinatown district and is preparing plans for the sewering of the whole region.

AT THE COURTHOUSE.

SMALL MARGIN FOR CARLSON.

MAROONING OF FORMER BANKER WINS COURT DELAY.

Judge James Again Postpones Naming Receiver for Consolidated Bank of Los Angeles Pending Negotiations With Surety Company to Get Bond for Local Financier.

At the hearing of the Carlson receivership case in the Superior Court Monday, W. H. Carlson said he had a Los Angeles banker who had agreed to take over the assets of the Consolidate Bank of Los Angeles and in return advance enough money to pay off all of the claims. Judge James informed him that if there was at last a way for the creditors to get their money he would allow Carlson another day of grace.

Carlson at once started for San Francisco for the purpose of floating his deal, but, according to a dispatch received yesterday, he was marooned along the line of the Southern Pacific somewhere, and did not expect to be able to reach the northern city before last night.

At 3:30 o'clock yesterday afternoon, the hour set by the court when the banker friend of Carlson was to "come across" with the money, Newton J. Skinner, president of the Day and Night Bank, called at the chambers of Judge James, and flashed the Carlson telegram. He thought that in fairness to all concerned, nothing should be done until Carlson had had an opportunity to transact his business in San Francisco.

The exact nature of that business was the declaration that Carlson had succeded in making an arrangement with the United Surety Company of Maryland, by which the money was to be secured for the settlement of the bank's financial troubles. By the terms of that proposition, Carlson is to turn over to the surety company sufficient sureties to cover the debts, and in return, the surety company will execute a bond to the Day and Night Bank, and following this the bank will pay off the creditors.

President Skinner said the bond of the company, if given his bank, would be ample, but whether it would be forthcoming under the arrangement being worked out by Carlson remains to be seen. The surety company in the deal is the same corporation that Carlson promised, more than a month ago, would be willing to furnish a bond for the payment of the debts, but on that occasion, Judge James said that there was no warrant in law for the acceptance of such a bond for this purpose, and declined to release the property.

At yesterday's hearing the court said that something must be done immediately; that the current expenses of the defunct institution were eating into the assets, and intimated that nothing but the cold cash would be considered as a sufficient reason for allowing the bank to resume business or get from under the order of the court. The depositors were clamoring for their money, and so far as he was concerned they must have it.

Judge James will wait a few hours on Carlson today before he names a receiver for the Consolidated Bank, giving him time to consult with his friends in the San Francisco office of the United Surety Company. Unless the success of Carlson in swinging the arrangement is confirmed by the company, there will be swift action on the part of the court.

Even if the surety company wires that everything is satisfactory there may be some delay, for it is probable the officers of the Day and Night Bank will require some official and personal knowledge of the character of the assets that the company is to receive from Carlson in return for the bond to be executed to the bank.

EXPERT ON SPOOKS.

TESTIFIES TO FRAUDS.

The disciples of the occult were again entertained yesterday in Judge Rives's court, with the expose of the ways and doings of professional mediums, who bring to the subject the spirits of the dear departed for a little coin.

The occasion was the hearing of the Robert Crawford Smith case, involving the mental capability of the deceased when making his will, and Prof. Bishop I. Garrison, a spiritualistic expert, who admitted that for years he had practiced the deception common with those of his class who impose upon the credulity of people for a price, was again the star witness. Garrison was quite willing to tell all that he knew in a general way, but when Maj. John T. Jones, of counsel for the defense, asked him to explain how the phenomena of levitation was produced, he balked, and said, "Major, I must draw the line there; it cost me $50 to learn how that was done," and the packed courtroom shouted its approval.

The witness explained in detail how spirit photographs were produced, saying that bits of cotton were placed on a portion of the plate which was then exposed and the effect shown was that of a feathery substance or a sort of halo that showed on the heads of the spirit pictures. This was produced by the cotton, and gave the pictures a startling effect. The faces were supposed to be the spirits of relatives or spirit guides.

Garrison then went into detail exposing the envelope test of John Slater, the celebrated medium, following the line laid down in the examination of a week ago, where the first question is answered by a "dummy" in the audience, and the others read from ballots in the hands of the operator, always keeping one ballot ahead of the questioner. He explained the trumpet manifestations shown at a seance at No. 1022 South Hope street, where he officiated at one end of the trumpet and answered questions from the spirit world that had already been supplied him by confederates.

He explained slate writing, where it is performed in a public assemblage and also at a private sitting, exposed the duplicate ballot trick as practiced by Maude Freytag, and told how mediums were enabled to answer queries of the curious by having the latter write the questions on a pad that had already been treated with an invisible coat of parafine, allowing the operator to treat the surface with lamp black and bring out the questions that the medium can read before even seeing the visitor.

Mental mediumship, hypnotism, etc., were fully explained and the witness created much amusement by telling how hypnotism was produced upon those who were accustomed to the work and really desired to be hypnotized. Prof. Garrison claimed that he had never seen a medium who was a real spiritualist, and drew the line sharply between those who believed in spiritualism and those who practiced upon the fears and weaknesses of people for gain.

Speaking of spirit brides in vogue with many mediums, Prof. Garrison said he once attended a seance in San Francisco, where the alleged brides were so human that they came out from behind the scenes on the stage and sat on the laps of the believers in the audience. He said that a true believer in mediums will swear that the wind coming through an open window and blowing the curtain aside, was moved by the spirit of some departed friend—if the medium tells them so, so implicit is their faith.

DECIDE IT THURSDAY.

LOWENSTEIN CASE ENDED.

Justice Stephens yesterday heard more argument by H. H. Appel and Frank Allender, attorneys for Mrs. Fay Lowenstein, for the dismissal of the complaint against the woman. With the action of George W. Harmer, the complaining witness, in retiring from the prosecution by the acceptance of $1100 given him by the woman, the office of the District Attorney has lost all interest.

Justice Stephens announced that he would give his opinion on the motion to dismiss the complaint tomorrow morning at 10 o'clock.

ALL BIDS REJECTED.

ROAD WORK WILL BE DELAYED.

The Board of Supervisors yesterday rejected all of the bids presented for the improvement of the El Monte road, and a new start will be made in the plans proposed for the reconstruction of the highways of Los Angeles county.

In the opinion of the board the figures, ranging from $22,900 to $29,987.50, were entirely too high, and an effort will be made to ascertain if it is not possible to do the work cheaper by the county than by private contract. If this can be demonstrated, an entire change in the contemplated procedure will be made. This is to be shown, if at all, by the Highway Commission, and it will be several weeks before the solution is reached.

It was expected that the bids for the construction of the road from the Los Angeles city limits to the westerly city limits of Alhambra, on what is known as the El Monte adobe road, would show that the work could be done at a fair cost, say from $8500 to $10,000 per mile, but the figures submitted are far in excess of that amount.

The road in question presents no unusual difficulties in the way of construction, the grade being constant, and there is but one bridge to be constructed. But the ratio of estimated cost of the work on this road if carried out on other thoroughfares would show that the bond issue would not be sufficient to accomplish the purpose sought, the improvement of 309 miles, and it is necessary to seek some cheaper mode of doing the work.

A conference was held yesterday between the Board of Supervisors and the Highway Commission, and an agreement reached as to a future line of procedure. Careful estimates will be made to ascertain if the work can be done at a reduced figure, and to that end the Highway Commission will do a little figuring. No time was fixed when bids will again be received, but it is apparent that contractors will be compelled to reduce their estimate if they expect to do the work. In the meantime the Supervisors will try to discover if the roads can be improved without the assistance of contractors.

On motion of Supervisor McCabe the positions of the eight internes at the County Hospital were declared vacant, the order to take effect on April 1. Dr. H. C. Whitman is authorized to make the temporary appointments, thus giving him the opportunity to select his own assistants. It is understood that permanent selections will be made by the board during the summer.

B. T. Tilden, for some time an emergency clerk of the board, was made permanent clerk. The position of Martin Wetzel, engineer at the Courthouse, was declared vacant, and the salary of Goodwin, assistant engineer, was increased $5 a month.

The board approved the appointment by the Highway Commission of L. S. Munson, to prepare plans and specifications for the reinforced concrete bridge across Verdugo Wash, as also the selection of C. P. Leon, as draftsman.

The petition for the renewal of the restaurant licenses of M. Mathewson, at Elftman Station, and that of B. Morra, for a restaurant license, to be operated at Burbank, were denied. But licenses were granted to the Naples Company, Pacific Amusement Company, at Alamitos Bay, and A. C. Roscoe, at West Glendale.

BOUGHT A WIFE.

NOW HE WANTS TO RENIG.

Dissatisfied with the wife he secured in an East First-street pawnshop, Samuel B. Kuhn, 69 years old, of Glendora, brought an action in the Superior Court to have his marriage with Bertha Kuhn, 35 years old, annulled on a multiplicity of grounds, and yesterday told his story of the pawnshop wooing and swift wedding on October 11, 1907, to Judge Houser.

During the testimony of her old husband, Mrs. Kuhn was almost convulsed with laughter. The complaint against the woman recites that at the time of the marriage the plaintiff was physically and mentally on the decline, of a credulous disposition, and unacquainted with deceit and fraud.

He asserts that the beginning of his troubles came when he was enticed into a pawnshop conducted by Adolph Lubech and Ben Benard, on East First street, and induced to buy a wedding ring. He had no idea or desire to marry, but the pawnbrokers told him that there would be no trouble in arranging that, and they introduced him to the young woman who is now the defendant. In less than forty-eight hours after they met, the aged Kuhn promised to love, honor and obey, and Justice Summerfield performed the ceremony.

No sooner were they married than the fun began, according to the plaintiff. He charges that she was not as good a wife as had been asserted by the pawnbrokers. He stated that they went to a rooming-house, where they remained over night after the wedding, but the old man explained: "We both walked around all night."

On the stand Kuhn admitted that he had paid Lubech and Benard $10 for carrying out the agreement to get him a wife. He said they wanted $25, but he refused to pay that much.

The plaintiff also complains that after he had given his new wife a deed for some land in Indiana, she demanded more property and money, and when he refused to give it up, she threw him downstairs.

A large delegation from Glendora are present to give their testimony, and the case was continued until today.

COURTHOUSE NOTES.

BREVITIES MISCELLANEOUS.

FOUND GUILTY. Thomas Penny, charged with passing a fictitious check, was found guilty by a jury in Judge Davis's court yesterday. The prisoner will be sentenced Saturday. An application for probation in his behalf has been made.

SHE IS SATISFIED. Una Stokes, a Pasadena girl, who is in jail charged with forgery, having been surrendered by her bondsmen, says she is glad to be back in jail again. When at home she declares she was being constantly watched, and that her confinement is a welcome change from what she thinks was unreasonable espionage upon her movements.

SIX MONTHS' PROBATION. A jury found E. P. Ward guilty of selling a mortgaged horse and fixed the value of the animal at $50. The accused is suffering from tuberculosis, and the charity of Judge Wilbur was excited. He allowed him to go on a six months' term of probation.

FOUND GUILTY. A jury in Judge Davis's court found Harry Murphy guilty of assaulting a Japanese, James Nakao, with intent to rob, and he will be sentenced Saturday.

CHANGE OF NAME. The S. A. Shilling Company of Long Beach filed a petition in the Superior Court yesterday, asking to be allowed to change the name to "The Wall Company." The matter will be brought to the attention of Judge James today.

ALL PLEAD GUILTY. H. V. Noel, forgery; Frank Miller, burglary, and John Brooks, burglary, all pleaded guilty to the complaints yesterday before Judge Davis, and will be up for sentence Saturday morning.

ASKS DAMAGES. Walter A. M. Thursby brought an action yesterday against Harry White and Edward M. Greenway, asking damages in $10,000. The plaintiff claims that on March 9, at the corner of West Fourth and South Hill streets, he was run into by an automobile owned by Greenway, of which White was acting as chauffeur, and badly injured.

LEE ESTATE. A petition to probate the will of the late Fred L. Lee was filed in the Probate Court yesterday. The estimated value of the property left by the decedent is given at $10,000. The sole heir is Hattie N. Lee, who files the petition.

HEAVY DAMAGE SUIT TRIAL.

The trial of the damage suit of Louise C. Eckberger against the American Beet Sugar Company is in progress before a jury in the United States Circuit Court. It may be concluded this afternoon. The plaintiff seeks to recover $40,000 damages for the death of her husband, Frank J. Eckberger, formerly an employé of the company. It is claimed that he met his death through negligence of the company. He was working in the factory at Chino September 4, 1907, when his clothing became entangled in the shafting. He was fatally injured before workmen could release him.

INSOLVENCY ALLEGED.

Creditors of the Reynolds-Stein Company, No. 2678 Lacy street, filed a petition in the United States District Court yesterday, to have the concern adjudged bankrupt. It is recited in the petition that the company is insolvent and some time ago made an assignment to the secretary of the Board of Trade for the benefit of creditors. The proceeding is said to be in the interest of certain eastern creditors who claim that they were not considered in the assignment. It is probable that the application will be resisted by local firms whose claims have been satisfied.

CASTORIA
For Infants and Children.
The Kind You Have Always Bought
Bears the Signature of Chas. H. Fletcher

Short Vamp Button Low Shoes
Patent Coltskin, with tops of black or brown cloth
$3.50
Queen Quality
Shoe Values Which Win on Sight

It requires neither argument, deception, exaggeration nor trickery to convince any fair minded person that we positively give the biggest shoe values in this city. Look in any of our show windows—we have made our case so strong that habitual skeptics become enthusiastic customers on sight.

We are showing a greater number of new styles in women's low shoes than any other two firms in this city combined. Come in and we will show them to you.

The Shoe Concern of Southern California

C. H. Baker
TWO STORES
459 SOUTH BROADWAY 229 SOUTH SPRING STREET

Reliable Gas Ranges

We recommend and sell the well-known Reliable Gas Ranges, because everything considered, they are the most economical in the long run. They are made of better materials, better finished, and use less gas than ordinary stoves.

You can buy a gas stove for less money but you cannot get a stove that will give such lasting satisfaction as the Reliable. Our regular $35 Reliable range this week, $21.50.

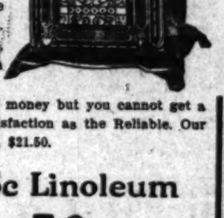

75c Linoleum
50c

High grade linoleum in the pattern illustrated at left. Sold regularly everywhere at 75c per yard. Special at the "House of Quality" this week, 50c.

LYON McKINNEY SMITH CO.
648-652 BROADWAY (OPPOSITE BULLOCK'S) AT SEVENTH

Bartlett Music Co. Opp. City Hall, 231-35 S. B'way

TWO SEWING MACHINES
Store Fixtures For Sale Cheap.
DU BOIS & DAVIDSON FURNITURE COMPANY
212-214 West 6th St.

Dutchess Trousers
You know wear like the devil. Right in style and made on the level.
KLEIN & SALZMAN,
Sixth and Main.

Beware of Imitations

Always Ask For BOUVIER'S BUCHU GIN
The Original
Nothing Like It On Earth For Kidney and Bladder Troubles

Chesterfield Clothes for Men
Broadway, Cor. 3rd

DRINK Mission Malt Tonic
FOR HEALTH'S SAKE
AT DRUGGISTS

25 COPIES Sheet Music FREE
Send us a list of names whom you think might buy a piano now or in the future. For each name sent us, we will send you one copy sheet music, and as we sell them pianos, if within two years, we will send you 25 more free. Address or bring list to LUCORE PIANO CO., 7th and Hope Sts., Los Angeles, Cal.

Legal.

High School Bond Election Notice.

Notice is hereby given to the qualified electors of Montebello High School District of the County of Los Angeles, State of California, that in accordance with the provisions of the Political Code of the State of California, an election will be held on the 22nd day of April, 1909, at Montebello Schoolhouse, in said District, between the hours of 1:00 p.m. and 5:00 p.m. (during which time and between which hours the polls shall remain open, at which election the question of issuing and selling bonds of said district to the amount of thirty-five thousand dollars, for the purpose of raising money for purchasing high school lots, for building one high school building, for insuring the same, for supplying the same with furniture and necessary apparatus and for improving the grounds will be voted upon.

The said bonds thereunder to be issued and sold, shall be of the denomination of one thousand dollars each, and shall bear interest at the rate of five per cent. per annum and shall be numbered from 1 to 35 consecutively, payable as follows:

Bond No. 1, one thousand dollars, to run six years.
Bond No. 2, one thousand dollars, to run seven years.
Bond No. 3, one thousand dollars, to run eight years.
Bond No. 4, one thousand dollars, to run nine years.
Bond No. 5, one thousand dollars, to run ten years.
Bond No. 6, one thousand dollars, to run eleven years.
Bond No. 7, one thousand dollars, to run eleven years.
Bond No. 8, one thousand dollars, to run twelve years.
Bond No. 9, one thousand dollars, to run twelve years.
Bond No. 10, one thousand dollars, to run thirteen years.
Bond No. 11, one thousand dollars, to run thirteen years.
Bond No. 12, one thousand dollars, to run fourteen years.
Bond No. 13, one thousand dollars, to run fourteen years.
Bond No. 14, one thousand dollars, to run fifteen years.
Bond No. 15, one thousand dollars, to run fifteen years.
Bond No. 16, one thousand dollars, to run sixteen years.
Bond No. 17, one thousand dollars, to run sixteen years.
Bond No. 18, one thousand dollars, to run seventeen years.
Bond No. 19, one thousand dollars, to run seventeen years.
Bond No. 20, one thousand dollars, to run seventeen years.
Bond No. 21, one thousand dollars, to run eighteen years.
Bond No. 22, one thousand dollars, to run eighteen years.
Bond No. 23, one thousand dollars, to run eighteen years.
Bond No. 24, one thousand dollars, to run nineteen years.
Bond No. 25, one thousand dollars, to run nineteen years.
Bond No. 26, one thousand dollars, to run nineteen years.
Bond No. 27, one thousand dollars, to run twenty years.
Bond No. 28, one thousand dollars, to run twenty years.
Bond No. 29, one thousand dollars, to run twenty years.
Bond No. 30, one thousand dollars, to run twenty-one years.
Bond No. 31, one thousand dollars, to run twenty-one years.
Bond No. 32, one thousand dollars, to run twenty-one years.
Bond No. 33, one thousand dollars, to run twenty-two years.
Bond No. 34, one thousand dollars, to run twenty-two years.
Bond No. 35, one thousand dollars, to run twenty-two years.

That Amos Frye will act as inspector and R. N. Bird and Geo. Hinman will act as the Judges of said Election, and conduct the same, said Inspector and Judges being competent and qualified electors of said School District.

IN WITNESS WHEREOF, we have hereunto set our hands this 29th day of March, 1909.

M. A. SMITH,
S. W. BAILEY,
A. E. HARRINGTON,
Trustees of Montebello High School District, Los Angeles County, California.

"In Districts in which the number of children between five and seventeen years of age exceed 900, the polls must be opened at 3 o'clock a.m. and kept open until sundown. In other Districts the polls must not be opened before 9 o'clock a.m. nor kept open less than four hours, nor later than sundown.

PROPOSALS FOR WOOD, COAL, FUEL OIL, MINERAL OIL, GASOLINE AND DISTILLATE.—San Francisco, Cal., March 1, 1909.—Sealed proposals, in triplicate, will be received here, and at office of Quartermaster, until 11 a. m., April 1, 1909, and then opened, for furnishing, during the fiscal year commencing July 1, 1909, wood, coal, fuel oil, mineral oil, and gasoline for Fort Bayard, N. M.; Presidio of Monterey, Cal., and distillate for Fort Rosecrans, Cal.; also at same time and this office only, for wood, coal, fuel oil, mineral oil, and gasoline for Fort Baker, Fort Mason, McDowell, Miley, Presidio of San Francisco, U. S. A. General Hospital, Presidio of San Francisco, and Depot of Recruits and Casuals, and distillate for Fort Barry and Presidio of San Francisco.—at the same period. Preference given to articles of American production, conditions of quality and price (including in the price of foreign productions the duty thereon) being equal, and preference given to articles of American production produced on the Pacific Coast to the extent of consumption required by the public service there. Information furnished on application to the quartermasters at Fort Bayard and Presidio of Monterey, or to the undersigned. ROBT. E. STEVENS, Chief Quartermaster.

Office Chief Quartermaster, Denver, Colo., March 1, 1909. Sealed proposals in triplicate will be received here and at office of Quartermaster at each post below named, until 11 a. m., April 1, 1909, for furnishing Wood, Fuel Coal, Blacksmith's Coal, Charcoal, Gasoline and Mineral Oil, required during the fiscal year ending June 30, 1910, at Fort Apache, Fort Huachuca and Whipple Barracks, Arizona; Fort Logan and Colorado; Fort Bayard and Fort Wingate, New Mexico; and Fort Douglas and Fort Duchesne, Utah. Information furnished on application here or at offices of respective quartermasters. Envelopes to contain proposals for Fuel and Oil should be indorsed.....

J. W. POPE, Chief Q. M.

WEDNESDAY

THE OIL INDUSTRY

LIGHTER GRAVITY OIL MUCH WANTED

THEIR VALUE TO BE DETERMINED HERE, AS IN EUROPE

Great Oriental, Spanish and Australian Trade Demanding More All the Time—Exports to Japan—Promised in Imperial Contract

That the superior value of the oils is to receive the same recognition on this Coast as in the Old World is indicated by the reported increase in the standard to buy these in preference to the heavier grades of crude. Advices from that field, the Caspian, are that 30 cents. At Coalinga, in the heart of the best refining oil in California has been sold for 63 cents, and though the Associated has been receiving 63 cents for heavy fuel.

Organization has helped the oil producers, but any one who can get a good supply of 30 gravity oil will have a bonanza. The great demand for Spanish and Australian trade is causing for more light oil all the time.

Japan Needs Light Oil

Since the first of the year there has been exported to Japan from the Pacific Coast 1,000,000 barrels of oil. Customs officials say this is only a small part of the increased production in the Japanese dominion.

To Develop Imperial County

J. M. Holloway of Bostonia, Cal., who is reported to have acquired a tract at Rose Canyon, near the Redondo Railway, and who is said to be preparing to put down a wild-cat well. No oil or gas has ever been done there, but Holloway says that the same people are also to operate in Imperial County, Sherman said.

Coalinga Active.

The Yellowstone Oil Company has sold forty acres, comprising the southwest quarter of the northwest quarter of the northwest quarter of the famous section 6, as conveyed by John Daniels of San Francisco.

The St. Francis Oil Company has just resumed work, after a long shut-down, on its first well in the Shreeves hole of the Associated. The well is down 1400 feet.

Thirteen companies, with an immense number of the State's largest operators, are interested in Coalinga properties. The Lucile is selling at 25 cents a share a month, and has declared to pay more soon. It should be noted in this connection that the par value of stock of the Lucile is $1 a share, valued at $1 each. The Lucile cents a share only 28769 is now the company owns its own land, and lease is being advertised by a Los Angeles concern known as the Coalinga Oil Company on the same section, which has a capital stock in Los Angeles. Some of the stock approached say they were not sure of the word about the Lucile's organization, but everything about the Lucile indicates dividends.

Township 22, in the south of Coalinga, is about to become the scene of drilling activity. The Blackstone Company in the southwest quarter of Section 28, both old-timers in Black Mountain, on the northeast quarter of 28, both old-timers in Coalinga, resume. The second has a number of wells that are being cleaned out.

The British Consolidated Oil Corporation, Ltd., is to develop its holdings in the same township.

The Southeastern has been a pioneer company in township 20, but far east as any one has yet ventured. It is on section 18, about half a mile southeast of the Coalinga Oil Company's property, and is erecting a derrick of production standard and rotary rig.

The Associated has joined the Stewart to the south of Coalinga. The latter has bought the Utica's 160 acres in section 13-23-16. The price is said to have been $50 an acre.

Beverly in Hard Luck

The Beverly Oil Company's hole, which continues. Its well northwest of the town, was drilled to 1785 feet, when a hitch, then the tools were lost. After five months' fishing job followed, but at last the hole was drilled through them. Fifteen feet more of depth will be made, then the lost tools, shot to one side, fell back into the hole. The top of the ones in use and which attempt was made to raise the cable parted, causing both sets to be lost.

The contract calls for an 1800-foot hole, so that work is blocked for thirty feet of completion. It remains that both sets can be withdrawn, and if not, it may be cheaper to abandon the hole and start afresh.

West Side Field's Service

The Southern Pacific motor car service to Sunset, Midway and McKittrick is very popular with oil men. The passenger coach, with baggage and express trailer, leaves Bakersfield every morning for Sunset and Midway, and the other train for McKittrick. Connections are made with the train from Los Angeles at 11:30 p.m. Reaching the motor gets to Bakersfield in time to get the night train back to Los Angeles. The only complaint to date is that the Sunset-Midway train is so heavy that sometimes one engine is insufficient. The run to Midway requires three hours.

Fullerton Reports.

The Olinda Land Company has a well down 1400 feet. It is first of the Fullerton Consolidated's, but has yet been encountered.

The report that the Fullerton Co. has new well in Brea Cañon was received last night by W. L. Valentine, manager of the company.

Cuyama, Carisa and Elkhorn

An operator in close touch with the Associated, says that it is extremely improbable that there will be any development in the Cuyama, Carisa or Elkhorn country, west of McKittrick for another year. The Associated has large tracts (in the name of the recruit) there and the Union also.

Strike on Sunset Flat.

The Lady Washington Oil Company on 7-11-23, Sunset flat, went into the first sand yesterday morning at 1400 feet. There are four rigs in the neighborhood.

Santa Maria's Notes.

The Union is taking some oil from the Palmer well to relieve the sump. The Associated is pumping its former oil to Careaga and there mixing it with a lighter product, to be carried to tidewater.

The Santa Maria Gas and Power Company is buying the gas from the Brookshire wells, and, it is reported

Beware of Imitations

Always Ask For
BOUVIER'S
BUCHU GIN
The Original

Nothing Like It On Earth For
Kidney and Bladder Troubles

Chesterfield Clothes for Men
Broadway, Cor. 3rd

DRINK
Mission Malt Tonic
FOR HEALTH'S SAKE

25 COPIES Sheet Music FREE
...d us a list of names whom you think ...ld buy a piano now or in the future. ... each name sent us, we will send you ... cover sheet music, and as we sell them ... you. If within two years, we will send you ... others free. Address or bring list to ...CORE PIANO CO., 7th and Hope Sts., Los ...geles, Cal.

Legal.

High School Bond Election Notice.

...otice is hereby given to the qualified ...ors of Montebello High School Dis... of the County of Los Angeles, ...te of California, that in accordance ... the provisions of the Political Code ...the State of California, an election ...be held on the 22nd day of April, ... at Montebello Schoolhouse, in said ...rict, between the hours of 1:00 p.m. ... 6:00 p.m. (during which period and ... which hours the polls shall re... open, at which election the ques... of issuing and selling bonds of said ...rict to the amount of thirty-five ...sand dollars, for the purpose of rais... money for purchasing high school ...e for building one high school build... for insuring the same, for supply... the same with furniture and neces... apparatus and for improving the ... and will be voted upon.

...e said bonds thereunder to be issued ... sold, shall be of the denomination ... one thousand dollars each, and shall ... interest at the rate of five per cent. ...num and shall be numbered from 1 ... consecutively, payable as follows:

...No. 1, one thousand dollars, to run ... years.
...No. 2, one thousand dollars, to run ...o years.
...No. 3, one thousand dollars, to run ...o years.
...No. 4, one thousand dollars, to run ...o years.
...No. 5, one thousand dollars, to run ...o years.
...No. 6, one thousand dollars, to run ...o years.
...No. 7, one thousand dollars, to run ...o years.
...No. 8, one thousand dollars, to run ...ve years.
...No. 9, one thousand dollars, to run ...ve years.
...No. 10, one thousand dollars, to run ...ven years.
...No. 11, one thousand dollars, to run ...ven years.
...No. 12, one thousand dollars, to run ...ven years.
...No. 13, one thousand dollars, to run ...ven years.
...No. 14, one thousand dollars, to run ...ve years.
...No. 15, one thousand dollars, to run ...ve years.
...No. 16, one thousand dollars, to run ...ve years.
...No. 17, one thousand dollars, to run ...ve years.
...No. 18, one thousand dollars, to run ...teen years.
...No. 19, one thousand dollars, to run ...teen years.
...No. 20, one thousand dollars, to run ...teen years.
...No. 21, one thousand dollars, to run ...teen years.
...No. 22, one thousand dollars, to run ...teen years.
...No. 23, one thousand dollars, to run ...teen years.
...No. 24, one thousand dollars, to run ...teen years.
...No. 25, one thousand dollars, to run ...teen years.
...No. 26, one thousand dollars, to run ...teen years.
...No. 27, one thousand dollars, to run ...ty years.
...No. 28, one thousand dollars, to run ...ty years.
...No. 29, one thousand dollars, to run ...ty years.
...No. 30, one thousand dollars, to run ...ty-one years.
...No. 31, one thousand dollars, to run ...ty-one years.
...No. 32, one thousand dollars, to run ...ty-one years.
...No. 33, one thousand dollars, to run ...ty-two years.
...No. 34, one thousand dollars, to run ...ty-two years.
...No. 35, one thousand dollars, to run ...ty-two years.

...James Frye will act as inspector ...C. Bird and Geo. Hinman will act ...judges of said Election, and con... same, said Inspector and Judges ...mpetent and qualified electors of ...and District.

...WITNESS WHEREOF, we have ... set our hands this 29th day ..., 1909.

M. A. SMITH,
S. W. BAILEY,
A. E. HARRINGTON,
...of Montebello High School Dis... Los Angeles County, California.

...districts in which the number of ... between five and seventeen ...s are exceed 500, the polls must ...ed at 3 o'clock a.m. and kept ...til sundown. In other Districts ... must not be opened before 9 ...m, nor kept open less than four ...or later than sundown.

...SALE FOR WOOD, COAL, FUEL ...NERAL DIT. GASOLINE AND DIS... —San Francisco, Cal., March 1, 1909. ...proposals, in triplicate, will be re... and at office of Quartermasters, ...n., April 1, 1909, and then opened ... for furnishing the following ... July 1, 1909, wood, coal, fuel oil, min... and gasoline for Fort Rosecrans and ...Monterey, Cal., and Redlands, ...rnia, Cal.; also at same time at ... only, for wood, coal, fuel oil, min... and gasoline at Point Bonita, Barry... Dowell, Miley, Presidio of San Fran... at A. Gerwal Hospital, Presidio of ...isco, San Francisco, and Depot of ... and Clothing, and distillate for Fort ... Presidio of San Francisco,—all for ... Preference given to articles of ... production, conditions of quality and ...ality being the price of foreign products ...ality thereof being equal, and such ... given to articles of American ... Packers to be used in the ... consumption required by the public ...rs. Information furnished on ... to the quartermasters at Fort ... Presidio of Monterey, or to under... JOEL B. STEVENS, Chief Quarter...

...Chief Quartermaster, Denver, Colo. ...1909. Sealed proposals in triplicate ...received here and at office of the ... at each post before named, will ... until noon of April 20, 1909, for furnishing ... Blacksmith's Coal, Charcoal, ... Steam Oil required during the ... ending June 30, 1910, at Fort ...y Barracks and Whipple Bar... Fort Logan and Denver ... Bagard and Fort Wingate, ... Fort Douglas and Fort Duch... mation furnished on application ... office of respective ... Envelopes to be ... for Fuel and Oil at.....

...E. Chief Q. M.

THE OIL INDUSTRY.

LIGHTER GRADES MUCH WANTED.

THEIR VALUE TO BE REALIZED HERE, AS IN EAST.

Great Oriental, Spanish and Australian Trade Demanding More and More All the Time—Decrease in Exports to Japan—Development Promised in Imperial County.

That the superior value of the lighter oils is to receive the same recognition on this Coast as in the East, is indicated by the reported intention of the standard to buy these in the Midway. As for the heavier grades it is now getting from that field, the company pays 9 cents. At Coalinga, it is stated, some of the best refining oil in California has been sold for 55 cents, although the Associated has been paying 11 cents for heavy fuel.

Organization has helped the heavy oil producers, but any one who can get a good supply of 30 gravity will have a bonanza. The great Oriental, Spanish and Australian trade is calling for more light oil all the time.

Japan Needs Less.

Since the first of the year no oil has been exported to Japan from Gaviota. Customs officials say this is due to increased production in the Mikado's dominion.

To Develop Imperial.

J. M. Holloway of Bakersfield states that he intends to develop in Imperial county as soon as he can get 10 patents on Kern county lands, for which applications are pending.

That Goldfield Well

Work on the well at Blair, near Goldfield, has been delayed by the necessity of getting tools from Los Angeles. There is no oil in the hole yet, rumors to the contrary notwithstanding.

To Prospect at Rosecrans.

A company of Nevada mining men has acquired a tract at Rosecrans, on the Redondo Railway, and will sink a wild-cat well. No oil development has ever been done there, but water wells show strong traces of gas. The same people are also to operate in the Sherman field.

Coalinga Active.

The Yellowstone Oil Company has sold forty acres, comprising the southwest quarter of the northwest quarter of the famous section 4, at Coalinga, to John Daniels of San Francisco.

The St. Francis Oil Company has just resumed work, after a six months' shut-down, on its first well near the Shreves hole of the Associated. It is down 1400 feet.

Thirteen companies, with an immense number of the State's leading operators, are interested in section 6 properties. The Lucile is paying 25 cents a share a month, and is expected to pay more soon. It should be noted in this connection that the outstanding stock of the Lucile is about 27,000 shares, valued at $1 each. To pay 25 cents a share only $6750 is needed. The company owns its own land. It's success is being advertised by a little concern known as the Coalinga Alladin, on the same section, which is selling stock in Los Angeles. Some of those approached say they were told not a word about the Lucile's small capitalization, but everything about its percentage of dividends.

Township 22, in the south extreme of Coalinga, is about to become the scene of drilling activity. The Black Hill, on the southwest quarter of 24, and the Black Mountain, on the northwest quarter of 23, both old-timers, are to resume. The second has some old wells that are being cleaned.

The British Consolidated Oil Corporation, Ltd., is to develop six wells in the same township.

The Southeastern has become the pioneer company in township 20-16, as far east as any one has yet ventured. It is on section 13, about half a mile southeast of the Coalinga Mohawk property, and is erecting a combination standard and rotary rig.

The Associated has joined the rush to the south of Coalinga and has bought the Utica's 160 acres in 1 and 13-21-16. The price is said to have been $50 an acre.

Beverly in Hard Luck.

The Beverly Oil Company's hard luck continues. Its well northwest of the town was drilled to 1785 feet without a hitch, then the tools were lost. A five months' fishing job followed and at last the hole was drilled around them. Fifteen feet more of depth was made, then the lost tools, shoved to one side, fell back into the hole on top of the ones in use and when an attempt was made to raise them, the cable parted, causing both sets to be lost.

The contract calls for an 1800-foot hole, so that work is blocked within thirty feet of completion. It may be that both sets can be withdrawn; if not, it may be cheaper to abandon the hole and start afresh.

West Side Field's Service.

The Southern Pacific motor car service to Sunset, Midway and McKittrick is very popular with oil men. A passenger coach, with baggage and mail trailer, leaves Bakersfield every morning for Sunset and Midway, and another train for McKittrick. Connections are made with the train leaving Los Angeles at 11:30 p.m. Returning the motor gets to Bakersfield in ample time to get the night train back to Los Angeles. The only complaint to date is that the Sunset-Midway travel is so heavy that sometimes one coach is insufficient. The run to Midway requires three hours.

Fullerton Reports.

The Olinda Land Company has its well down 1400 feet. It is just south of the Fullerton Consolidated's. No oil has yet been encountered.

The report that the Fullerton had a new well in Brea Cañon was denied last night by W. L. Valentine, manager of the company.

Cuyama, Carisa and Elkhorn.

An operator in close touch with the Associated, says that it is extremely improbable that there will be any development in the Cuyama, Carisa or Elkhorn country, west of McKittrick, for another year. The Associated has large tracts (in the name of the Berquist) there and the Union also.

Strike on Sunset Flat.

The Lady Washington Oil Company, on 7-11-23, Sunset flat, went into the first sand yesterday morning at 1550 feet. There are four rigs in the neighborhood.

Santa Maria's Notes.

The Union is taking some oil from the Palmer well to relieve the surplus.

The Associated is pumping its Palmer oil to Careaga and there mixing it with a lighter product, to be carried to tidewater.

The Santa Maria Gas and Power Company is buying the gas from the Brookshire wells, and, it is reported, will take that of the Final and Dome.

The Radium has erected the rig for its No. 2 well on the south half of the old Sam Hopkins ranch, about 600 feet west of No. 1, which is being drilled, with good showing.

The Federal Oil Company has commenced drilling on the Los Alamos property, a portion of which it has acquired.

Kern River Small Lots.

A movement is reported for the purchase of the ten acres owned by the Southern Pacific, and the twenty owned by Kern Cañon companies on the east line of section 25, north of the ten just sold by the Mount Diablo, and the consolidation of the three. There are three wells on the Kern Cañon and Southern Pacific property.

CHARMING.

REGAL BEAUTY SEEKS HEALTH.

WASHINGTON BELLE VICTIM OF "DANCING SEASON."

Delaware Congressman's Daughter Convalescing Here — Accompanied by Wife of Senator from Nevada, Makes Hasty Trip from Mexico. Falls in Love, But With Pasadena.

A regal, golden-haired Washington belle, Miss Leah Anderson Burton, daughter of Congressman Burton of Dalaware, is at the Hotel Alexandria with Mrs. George Nixon, wife of the Senator from Nevada. The two, accompanied by a physician and trained nurse, made a hasty trip from the City of Mexico, where the altitude and the cumulative effects of a "dancing winter" at the capital, nearly had very serious results for the vivacious young beauty.

Miss Burton left Washington just before the inauguration and journeyed to Mexico to meet Mrs. Nixon, who had gone there after spending the winter in Los Angeles. They had intended to visit many points of interest in the southern republic, but their plans were sadly upset.

A social season is no light thing for so popular a girl as Miss Burton and the demands it had made upon her strength and the altitude of Mexico combined to make her alarmingly ill. A physician was summoned and he declared that she must leave the country without a moment's delay.

Los Angeles was the destination decided upon and as accommodations on regular trains could not be obtained for days, Mrs. Nixon chartered a special car.

Miss Burton has rallied very rapidly since her arrival here, and yesterday was able to take an automobile trip to Pasadena. She said that she has passed through three seasons in Washington without falling in love, but that she lost her heart to the "Crown City."

"Are you sure you brought your heart with you, Miss Burton?" she was asked, and her reply intimated that she had come here to meet her affinity.

"I hear the men in Southern California are so busy they do not have much time to pay attention to the girls," she said, with a merry little laugh. "Now, you know, in Washington, men are very scarce—all except gray-haired Senators and Representatives—and as nobody works after noon, there is plenty of time to frivol away on girls."

Miss Burton is related to Brig.-Gen. Burton, U.S.A., (retired,) who is now living in Los Angeles, with his family. After she has entirely recovered, she and Mrs. Nixon intend to visit Honolulu.

GET GENTLE HINT.

Attorneys Jolted by Appellate Court for Their Appeals on Frivolous Objections.

Members of the bar are given a gentle hint not to interpose frivolous objections in appeals to higher courts in a decision handed down yesterday by the Second District Court of Appeal. The case was that of Alice Berger and George L. Berger against Mrs. Hattie Horlock, an appeal by plaintiffs from a judgment in favor of the defendant. It related to a foreclosure suit.

In affirming the decision of the lower tribunal, the Appellate Court states: "All specifications of error when considered with the statement on motion for a new trial, indicate a desire to have this court substitute its findings for those of the trial court. The Supreme Court, and this court in conformity therewith, has repeatedly said that where evidence is conflicting, and there is evidence to support the finding of trial court, the same will be sustained. A time should arise when the bar will recognize the force and extent of this rule and cease to burden the Appellate Court with appeals involving only the right of the trial court to give such weight and effect to the evidence as in its judgment is proper."

ROOMS FOR ALL.

Elks Migrating to Los Angeles Next July Can Sleep in Peace in Real Beds.

W. H. Harrison, chairman of the Elks' Hotel Committee, stated yesterday, that accommodations are being rapidly reserved for the coming celebration here. Practically all the downtown hotels have reserved their available rooms, but there are plenty of places open in the hill district and the Westlake Park section, where family hotels abound. The committee is beginning work early in order to prevent a rush at the last.

"We are trying to impress our eastern brothers with the fact that there is plenty of accommodation here," said Mr. Harrison. "Los Angeles is probably better prepared to entertain a crowd than any other city twice its size in the country. It will be better all around if the visitors engage rooms before arrival. We can thus better judge how many are coming and where best to locate them. Lodges from neighboring cities naturally like to be together and, in a number of instances, special train parties have secured exclusive use of many of the smaller hotels."

IMPERIAL DAUGHTERS.

NEW YORK, March 30.—Feminine subjects of the British crown in New York, are organizing the "Imperial Daughters of the Empire State." The parent society is in Canada, and the New York branch has been named the King Edward VII Chapter.

Van Horen's Liver Beans
Sold by druggists. 25c bottle. 30 doses.

The Pioneer 18-Hour Train
from Chicago to New York, runs every day over the PENNSYLVANIA SHORT LINE. Call upon or address M. F. Van Horn, district passenger agent, 612 South Main street, Los Angeles.

BARGAIN shoe sale, 98c and $1.50. Top floor, Bryson Block, second and Spring.

LEWIS' SINGLE BINDER, straight 5c. Many smokers prefer them to 10c cigars.

A Treat For the Epicure

To any one familiar with the exquisite flavor of a Smithfield Virginia Ham, praise is unnecessary. Twelve months' packing has given them a particularly fine flavor. Sold by the ham at 50c a pound. Average weight—seven to nine pounds.

A receipt for cooking Smithfield Hams—Cover the ham with cold water—let it gradually come to a boil and continue boiling very slowly. As water boils away add boiling water. When done, let remain over night in the same water. Remove the skin, stick in cloves, dust with sugar and bread crumbs and bake slowly for one-half hour or so. Delicious and will keep well.

The LAST WEEK of Special Demonstration and FREE LESSONS, at 10 a.m., in using the Burnett's Extracts and Pastes in Puddings and Confections.

H. JEVNE CO.
Cor. Broadway and 6th St.
AND
208-210 South Spring
Both Stores:
Phones: Sunset Broadway
4900 Home 10651

HE LIVES IN HOPE.

Justice Chambers Expects to See Dudley Trial, Which Is Postponed for Twentieth Time.

"I am a comparatively young man and I hope to live long enough to see the finish of the Dudley preliminary examination," said Justice Chambers in the Police Court yesterday, after the trial had been postponed for the twentieth time.

J. B. Dudley is charged with involuntary manslaughter in the killing of Woodman J. Thomas, an inspector in the street department. Dudley was driving an automobile on the night of February 24. The machine struck Thomas when he attempted to cross Broadway near Fifth street, and he was instantly killed.

Two days later Dudley was held guilty of negligence by a Coroner's jury and the complaint against him was filed. Since then the case has been in court about a score of times, and yesterday, when it was thought a decision would be reached, it was again continued to come up for further hearing on April 13.

Misses Jessie and Bertha Holmes, who were in the automobile at the time of the accident, disappeared after giving testimony at the Coroner's inquest, and attorneys for both sides have been searching for them ever since. The continuance of yesterday was allowed in the hope that the young women might be found.

"We will send for them no matter where they are," said Attorney Le Compte Davis, who is representing Dudley. "We consider them of great importance to our case and we want their testimony at the preliminary examination if it can be secured."

Deputy Dist.-Atty. Keetch stated that he would present argument after all witnesses had been heard, and Attorney Davis also announced his intention of bring important phases of the law before the court. Dudley is at liberty under bail.

WIRELESS IN BUSINESS.

Short-Distance Messages Show Increase, But Long-Distance Falls Off Considerably.

[ASSOCIATED PRESS DAY REPORT.]

NEW YORK, March 30.—Some interesting facts concerning wireless telegraphy were brought out in the balance sheet of the Marconi Company of America, of January 31, 1909.

The secretary says:

"Receipts for short distance, i. e., shore to ship, within a radius of 300 shore miles, show an increase of about $5000 in excess, but on the other hand, receipts for long-distance transmission have fallen off considerably, partly because some of the steamship lines could not, under the depressing circumstances, afford the luxury of daily news for their passengers and partly because our long-distance receipts depend to a great extent on the traveling public."

PROTEST AGAINST WHARF.

The Los Angeles Harbor Commission filed a protest with Capt. A. A. Fries yesterday, against granting the Banning Company permission to construct a wharf outside the harbor lines at San Pedro. It is alleged that the application is an indirect method of attacking the position of Los Angeles in reference to the tideland suits. The protest of the commission sets forth that harbor lines have been established, and that private interests should not be allowed special privileges. The pendency of the tide-land suits is mentioned and it is claimed that the War Department should not be asked to pass upon the application. On the other hand, attorneys for the Bannings say that the application is perfectly reasonable. They state that the company desires to build a wharf at Wilmington in pursuance of its policy to improve its holdings with wharves and warehouses.

TODAY
LAST
CHANCE

To Secure Stock at $2.70 a Share

Price Advances to $2.75 a Share, Tomorrow Morning

Stock Bought Now Shares in Our Next Quarterly Cash Dividend Amounting to Over $75,000.00.

Office Open Tonight Until 8:30 o'Clock

Los Angeles Investment Company
THE COMPANY THAT PROTECTS ITS SMALL STOCKHOLDERS
335-337 So. Hill Street
PAID IN CAPITAL AND SURPLUS $2,400,000.00
The Largest Co-operative Building Company in the World

THE NEW CHESTER PLACE
Handsome Home Sites in the West End

Some months ago about twenty well known citizens united to create a private residence park of the highest class. They selected an elevated square of ground adjacent to the right-of-way for the Los Angeles-Pacific subway. The property has been laid off into large building sites, ranging from 60 to 110 feet in width and averaging 150 feet in depth, facing on curving driveways 100 feet wide. These driveways have parkings 30 feet wide with 7-foot cement sidewalks. There is a row of trees on each side of the sidewalk, or four rows along each driveway. At intervals along the curbs are large stone and iron electroliers fifteen feet high, with five large electric globes on each. All the roadways on the property have petrolithic pavement connecting with asphalt pavement on Pico street which extends to the business center.

No driveway or street names are used, the address being the name of the property, Victoria Park, with the number of the building site. The winding driveways are so arranged that many of the building sites have an outlook which can never be obstructed, down the broad avenues.

These improvements have all been completed, and several residences have been built, all costing more than the requirements, which are that no house shall cost less than $4000 in some parts of the Park or less than $5000 in other portions.

The accompanying picture shows the plan of Victoria Park, but fails to give any idea of the magnificent outlook enjoyed from all of the building sites. The Park, being on the northwest corner of the high table land traversed by West Pico and West Adams streets, has an unobstructed outlook to the east, north and west, across the lower plain to the mountains and the ocean.

The prices of the large building sites range from $2000 to $2500, averaging about $2500. The agents for Victoria Park are David Barry & Co., 211 to 216 Union Trust Building, southeast corner Spring and Fourth streets.

MULLEN & BLUETT CLOTHING CO.
Corner Spring and First Streets.
THE QUALITY STORE.
Established over a quarter of a century.

Don't Send Your Money Up in Smoke. Save it.
USE GAS

ESTD. 1860 S. NORDLINGER & SONS DIAMOND MERCHANTS 323 S. SPRING ST. LOS ANGELES

Men's Spring Suits
$15, $20, $25—Why Pay More?
Lowman & Co
129-131-133 S. SPRING ST

Victor Talking Machine
EASY TERMS
J. B. Brown, Music Co.
648 South Broadway

JEWELRY
BROCK & FEAGANS
Jewelers
437-439-441 Broadway.
With Style and Quality. You are welcome to visit the largest jewelry store in the West. Like a wonderful exposition of Art, it is one of the sights of California.

14 & 18K. WEDDING RINGS
WHITLEY JEWELRY CO.
347 S. BROADWAY

UNIQUE
Cloak and Suit House
245 South Broadway

CREDIT
CARPETS, DRAPERIES, FURNITURE
LYON McKINNEY SMITH CO.
648-52 BROADWAY

Through Sleeper
Electric Lighted, All the Way
To Denver

Leaves Los Angeles every day via Salt Lake Route at 10 a.m., reaching Denver second day at 10:50 a.m. Dining car service, a la carte plan, that will please you.

Tickets and information at all Salt Lake Route Offices and at
601 South Spring St., Los Angeles

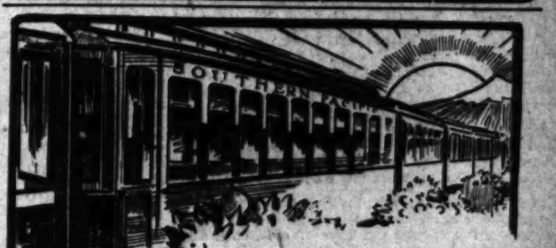

"Inside Track"
Through Orange Groves to Riverside and Redlands

A carpet of flowers before you—a mantle of snow on the mountain top close at hand.

Special train every morning at 8:55 from Arcade Station, Fifth Street and Central Avenue, returning to Los Angeles at 7:00 p.m.

Stop 2 hours 15 minutes at Riverside for lunch and drive on Magnolia avenue and to Rubidoux Heights, 1 hour 50 minutes at Redlands for visiting Smiley Heights.

Round Trip $3.00. Limit 8 days for return, with stopovers. $2.05 round trip on Sundays, limited to the date of sale. Ask for illustrated booklet.

"California Raisin Day, April 30. Eat California Raisins."

Southern Pacific
TICKET OFFICES—600 SOUTH SPRING ST., CORNER SIXTH
Arcade Station, Fifth St. and Central Ave.
Steamship Tickets to and From All Parts of the World.

Knabe Pianos
The Wiley B. Allen Co.
416-418 So. Broadway.

OFFICE FURNITURE
Desks, Tables, Chairs, Filing Cabinets, Book Cases, Opera and Church Furniture.
R. D. Bronson Desk Co.
342 So. Spring.

The Times-Mirror Company

H. G. OTIS....President and General Manager.
HARRY CHANDLER.....Vice-Pres. Assistant Gen. Manager.
MARIAN OTIS-CHANDLER.....Secretary.
ALBERT McFARLAND....Treasurer.
PUBLISHERS OF

Los Angeles Daily Times

Pronounced Loce-AHNG hayl-ass.

Vol. 55, No. 118.

Daily, Weekly, Sunday and Weekly Magazine. Founded Dec. 4, 1881. Twenty-seventh Year.

EVERY MORNING IN THE YEAR.

THE NEWS—Our Associated Press service covers the globe, transmitting over 5,000 words daily, not including specials. TERMS:—Daily, Sunday and Magazine, 75 cents a month, or $9.00 a year; Daily, without Sunday, $7.50 a year; Sunday $2.50; Magazine, $2.50; Weekly, $1.50. TELEPHONES:—Counting-room, Subscription Department, 236. Local Rooms, City Editor and Local News Room: Sunset, Main 620; Home, ask for THE TIMES. AGENTS:—Eastern Agents, Williams & Lawrence, Brunswick Building, 5th Ave. and 28th St., New York; 1201 Marquette Building, Chicago; Washington Bureau, 41 Post Building. (THE TIMES on file.) San Francisco office, Room 1216 Call Building. J. L. Brown, Representative.

SWORN CIRCULATION:—Daily, net average for 1895, 18,901; for 1897, 19,256; for 1899, 20,131; for 1901, 25,731; for 1903, 24,738; for 1904, 29,446; for 1905, 30,930; for 1906, 43,346; for 1907, 37,705; for 1908, 43,150; for 1908, 50,501 copies; for 1907, 52,311 copies; Sunday average for 1909, 68,157 copies; for 1908, 53,500 copies.

THE TIMES has a far larger bona-fide circulation than any local rival. The industrious, substantial, liberty-loving classes are its steady patrons. The greatest volume of business advertising, the finest display, the best classifications, the largest results to advertisers. Proofs undeniable.

Offices: Times Building, First and Broadway. Branch, 321 South Spring Street.

Entered at the City Postoffice as mail matter of the second class.

Part II: Editorial and Business—City and Country

Editorial Pen Points

The situation indicates that the Union Jack has been somewhat faded.

No doubt King Peter will leave the throne, but he can't take the blood stains with him.

Senator Steve Elkins seems to be as grouchy over the tariff as he was over that Abruzzi business.

The entourage which each San Francisco detective totes is alone large enough to fill a whole street car.

Speaking of figures that stagger, wait till the government takes a census of Los Angeles next year.

After eleven weeks of fiddling, the Calhoun trial appears to be in a fair condition to start all over again.

When Col. Roosevelt, who is half Dutch, reaches Central Europe, he will feel at home, we should think.

What the friends as well as the foes of the tariff must watch out for is the colored gentleman in the woodpile.

There's no telling what the Teuton intends to do in Europe, now that he has discovered he can do quite as he pleases.

Judging from his pictures, Willie Whitla is a boy whom most anybody would like to kidnap. His smile is a four-times winner.

If Col. Greene has tied up with Sir William Van Horne, Limantour, Enrique Creel and the others named, he stands to win again.

Now, if Senator Flint will follow up those oranges with a distribution of California prunes, it will be all over but the shouting.

Even in this hour of jubilation the Kaiser refrains from conversation. The Reichstag is certainly a gagger from away back.

A dispatch states that the American girl who married young Aoki is now a subject of Japan. Certainly; isn't Aoki a Japanese?

Col. Roosevelt did not discuss politics while at sea. But we have an idea he looked it up in the papers when he landed on the Azores.

Judge Sloan would not only do very well as Governor of Arizona, but it is also a fact that no better man could be found for the place.

If Congress, in the revision of tariff schedules, places tea on the free list, pink-tea politics ought to experience a sudden and unlooked-for boom.

"The German race rules Central Europe from the Baltic to the Mediterranean," say the dispatches. History continues to repeat itself.

If it be true that the German race rules Central Europe, as stated in the dispatches, then Central Europe must feel a good deal like Milwaukee.

We have not the pleasure of an acquaintance with Mr. Crazy Snake of Oklahoma, but we feel free to say that he is in bad at the present writing.

Slowly but surely Congress is bumping its head against the adamantine fact that the United States government has got to have money to do business on.

"Crazy Snake is a full-blooded Creek whose real name is Tom Whitson," says the Oklahoma correspondent. That's a funny "real name" for a full-blooded Creek.

Some day some of those fellows up north who are carrying guns in their hip pockets will tear loose and start to shoot. There is a front-page story in it any minute.

If Drago could come now with her eyes of glory and look on her enemies in Servia who dyed their murderous hands in her blood, her heart would rejoice. But, alas, that heart is dust.

One of the lawyers in the San Francisco graft prosecutions called another lawyer "a lying dog." However, this Heneyesque form of speech has become quite familiar to the public ear.

A great peace conference is to be held in Chicago early next May. It will have no wars to stop, but it can put in some of the time in an effort not to let what little peace we have slip away from us.

Sentiment will, of course, have a great deal to do with people coming to California; but the desire to live in a place where they are not eternally freezing to death will also continue to have an influence.

Every once in awhile even the people of the Far West are put in possession of the living evidence of the fact that the government at Washington still lives. A new postmaster has been appointed at Mojave.

What a frightful thing was the execution of Mrs. Farmer at Auburn. It was "successful," and all according to law, but it makes the heart sick, just the same. Has it done any good? And, isn't there a better way?

This Mr. Moore who appears to be a lawyer in the San Francisco unpleasantness commends himself to us as a gentleman unusually qualified to hand out as hot a line of talk as it has ever been our good fortune to note.

We are living in an age when it is the man or woman who can coin the most extravagant expressions in speech that gets into the limelight. The last time the count was taken the professors of the University of Chicago were a thousand laps ahead.

INJURING THE OIL INDUSTRY.

Some California Democratic papers are doing much to render a hard task harder in the fight for protection before Congress, and are doing a gross injury to the oil industry of this State. As The Times has pointed out, the greatest difficulty with which it will be necessary for California to contend in Congress is the deep feeling against the Standard Oil Company and the wrong idea that has taken possession of thousands that the Standard is the whole oil industry—that it both produces the crude petroleum and manufactures the refined product; that there are no other interests in oil except the Standard's; that if a company is able to pay good dividends or do a large business it must be part of the Standard, and any evidence to the contrary is simply waved aside as of no importance. The dispatches from Washington all indicate that this is the attitude of many Senators and Representatives, and it is to correct this wrong idea that California must work to prevent the throwing open of our markets to foreign oil with no returns in reciprocity.

Under such circumstances it is with regret that we see editorials appearing in papers in this State in which this wrong supposition is countenanced and the well-worn, hackneyed attacks on the Standard are repeated. A Sacramento paper is the latest offender. In the very beginning of the situation a Los Angeles Democratic journal did the same thing. These articles may go to Washington and do much harm.

There is absolutely no excuse for such utterances in a journal printed in California and especially in Los Angeles, however it may be with those published where nothing is known of oil except what is contained in the reports of Judge Landis's famous decision or Ida Tarbell's history of the Standard Oil Company. Any Californian can easily learn of the real status by inquiry among friends and neighbors in the oil business.

The truth is that if foreign oil is imported, practically all of it will be crude; and what of it is refined will be that imported by the Standard in place of so much American oil; what is used for fuel will compete not with the Standard but with the American producer. Every gallon the Standard is enabled to export by means of low duties enforced by our countervailing tariff is the product of wells owned by independent capitalists.

THE SERVANT IN THE HOUSE.

That's pleasant news which comes from South River, N. J. South River is a long way from Los Angeles, but the news tells something as near as can be, because it touches a chord in the human heart and has with it that one touch of nature which makes the whole world kin.

The news is about Mary Grogan, who has been a servant in the house of Mrs. Abiel Price for these fifty years past. And, lo! and behold, what did the Prices do but get up a celebration for Mary, the children and the grandchildren coming from far and near to attend. Yes, and the great grandchildren, too, if you please.

Shut your eyes and there you can see it all before you, just as though you were back in South River, yourself, and had an "invite" to the "doin's." Fun and frolic? Oh, but there was lashin's of it at the party got up for Mary Grogan, God bless her! The children came trooping in and running into her arms. And those whom she "raised," but who are now themselves mothers, coming up to her to hug and kiss her. They couldn't think more of her if she were their own.

"The servant in the house" is what the newspapers said, but that isn't what the Prices said. Mary Grogan was no servant of theirs, we'll warrant, from the first day to this. But she was, instead, one of the family, sharing their joys and sorrows, and doing her share of the work. And, doubtless, she spent most of her time at the party just crying foolish tears of joy.

There's a great lesson in this simple incident of Mary Grogan for many a young woman of today. We mean the young woman of today who must face the world and earn a living in it. It is all too true that very few such young women would follow in the footsteps of Mary Grogan, enter some good household and become "the servant in the house," though any of them might be no more a servant than Mary was. No, the young woman of today would rather work in a department store, or wear out her nerves on a typewriting machine. They give themselves the worst of it. They blind themselves with foolish pride. But, let them think a moment. After a lifetime, do they finish as Mary Grogan has finished, with the love and respect of three generations in her keeping?

EXPANDING OUR BACK COUNTRY.

It is Canadian capital in part, $40,000,000 of it, which is going into railroad and other development in Mexico from El Paso southwestward. The great Canadian railroad builders and operators are said to be interested. They will build one road from El Paso to Guaymas on the waters of the Pacific Ocean, and other shorter lines. We are told that this will open up coal fields more extensive than those of West Virginia and Pennsylvania combined. That sounds good to our ears.

The Harriman interests are rushing a line down the west coast of Mexico beyond the State of Sonora through Durango. There are 1200 miles of this trunk and its spurs built or to be built. This Harriman line runs through a region of great possibilities in the way of horticultural development and mining. That sounds good, too.

El Paso is a long way from us, and the Harriman line down through Sonora connects with the Southern Pacific far from Los Angeles. But both of them are opening up the "back country" of Los Angeles and extending that back country to an amazing degree.

We are already concentrating here a very considerable distributing trade which reaches not only to El Paso but to the Atlantic Coast, all the way from Fernandino, Florida, to Portland, Maine. We have only begun to develop this trade between our city and the country far to the east of us. With the opening of both these roads through Mexico our people will sell machinery, products of the soil and imports from all over the Orient. The San Pedro harbor puts us in touch with all the world to the west of us and all the coast of Alaska northward and to Cape Horn to the south. Every road that is opened up through Mexico opens Los Angeles's back country to more trade, both going and coming. They produce things in Mexico which we shall want here, and we produce much more here that they will want there.

The day of plain agriculture in Southern California is past. The horticultural resources of our section are tolerably well developed, but there is a great deal more to do in this line still. The day of the roaming herds and a single picturesque vaquero to a thousand acres of land has gone into history to be repeated no more. Intensive cultivation in this land of perpetual spring is to be the programme from this time forward.

We have just entered upon the manufacturing era. These various industries are infants with us at the present time. With the opening and development of our back country these various industries must grow continually. We are celebrated the world over for our citrus fruits and our alfalfa meadows producing six to eight crops a year. We are going to be known as a great center for the construction of mining and pumping machinery. In the time to come we shall have smelters for various kinds of ores. We shall have steel mills and all sorts of shops where metals are wrought into finished shapes.

Then will come, and come soon, the importing era. The harbor is a matter of fact. It is great and commodious. The wharves are being constructed in the inner harbor and ship and car can come together, the former laden with all the rich products of the Orient which the latter will carry for distribution by these new railroads in Mexico and the old railroads through the United States to all parts of the continent. We should build up great houses for the distribution of Japan, China and India teas, Japan and China rice, silks from the looms of all the Orient, the artistic clay products of the Chinese and the Japanese.

The future of the Great Southwest certainly looks bright to the imagination that can look into the coming years. Everything is coming our way. The promises grow bigger with the passing days. They are almost limitless. They will come apace. We think of the progress we have made in the last twenty-five years, but that is a small thing to what we shall do in the coming twenty-five years. Los Angeles has grown in population and wealth with gigantic strides. Southern California has filled up with an intelligent and industrious people. Villages have grown into cities, small cities into great cities, hamlets into big, bustling towns. Great ranches are all cut up, and where one holding covered thousands of acres there are now thousands of prosperous farmers. But the population of Los Angeles in 1909 is nothing compared with what it will be in 1929. The valleys of Southern California in the next twenty-five or thirty years will become densely populated. The San Gabriel Valley will be filled with one of the richest, most intelligent and highly refined populations that the American continent knows.

GROWTH OF CITY POPULATION.

The growth of American cities in one hundred years has been one of the most marvelous things in history. In 1800 the city of New York contained in round numbers 60,500 souls. Ten years later it was crowding up close to 100,000. The next census showed an approximation to 125,000, and in 1830 the end of one generation saw 200,000 in that metropolis of the western continent. In 1840 there were over 300,000, the population having increased at the rate of 50 per cent. in these last ten years.

Here we have forty years of the early growth of the city of New York. In 1870, forty years ago, the city of Los Angeles, which few would think of comparing with New York, had not more than one-twelfth of the population of New York in 1800. In Los Angeles our population in 1870 was not much over 5000. Ten years later it was only 11,000, and in 1890 we still lagged 10,000 behind New York in 1800. But by 1900 we had as large a population as New York had acquired by 1830. Now this city has more population than New York in 1840. By the middle of the century the metropolis of the continent had but passed the half-million point. Taking fifty years of our growth, from 1870 to 1920, we shall have at the latter date more population than New York had at the middle of the last century. Another ten years brought New York's number beyond 800,000. By 1930 we shall have passed that point. In 1880 New York had nearly 1,250,000 souls. In eighty years from 1870, that is 1950, the population of Los Angeles will be larger than New York at the end of her eighty years' growth.

Of course New York had rivals that drew away from her, Brooklyn at the beginning of the last century having nearly 3300 inhabitants. At the end of eighty years, when New York had her 1,250,000, Brooklyn numbered nearly 570,000.

We have said that in 1870 the population of Los Angeles was but little more than 5000 persons. At that date San Francisco numbered nearly 150,000. In 1880, when we had but a little over 11,000, San Francisco had almost 234,000, and in 1890 the population of the Bay City crowded up to over 350,000. We then had about 50,000.

Of course the destruction of San Francisco set that city back for the time being, but it is doubtful if it contains many more actual residents today than there are in Los Angeles. Next year we shall have the exact count of both cities. San Francisco is claiming over 400,000, and we probably have at this moment within the city limits nearly 325,000. The census of the next year, if we move along prosperously, should give us not less than 350,000.

As Brooklyn drew away from New York, so did Oakland cut loose from San Francisco. In 1870 there were 10,700 inhabitants in Oakland, in 1880 34,500, and in 1890 something more than our 50,000. By 1900 we had run far ahead of San Francisco's dormitory and have kept far in her lead still.

New York had marvelous advantages which drew wealth and population. But there were also many rivals for supremacy. Boston, Philadelphia, and Baltimore for a time, disputed with New York for the rank of metropolis. It is not much farther from Boston to Baltimore than from San Francisco to Los Angeles. There is no place between where a rival can spring up. North of San Francisco there is no possibility of great rivalry anywhere south of the mouth of the Columbia River. Then comes another stretch of coast without the possibility of a large city until we get around into Puget Sound, where there is room for urban population as big as that of all the United States today.

Here are three points in a stretch of country about 2000 miles in extent where great commercial cities can be built up. There are more people in China than in all Europe together, as many in Japan as in the British Isles. The commerce of the Pacific by the middle of this century will be so vast that the imagination cannot grasp it in advance. The certainty of the growth of urban population and commercial business at Los Angeles, San Francisco, the mouth of the Columbia and on Puget Sound is to become a fact of the future which cannot be gainsaid. Let no man hesitate to stake his judgment, his enterprise and his capital upon the future of this western slope of the American continent.

"TEN UP."

NO ENTANGLING ALLIANCES.

It is a very comfortable thing for the American people to have at the head of the government a statesman so broad, wise and well poised as President William H. Taft. By his side Hon. Philander C. Knox as Secretary of State adds to this happy condition. In Senator Elihu Root we have one more of the best equipped men in the country to deal with international affairs. With these three men guiding our intercourse with the other nations we may expect to see our country foremost in the rivalry as to which country shall do most for the preservation of the peace of the world.

Our country is, indeed, the natural habitat of the Prince of Peace. We are far removed from nearly every influence that strains international relations. We have no Old World feuds. With territory and natural resources of our own sufficient for the gratification of all our ambitions and the employment of all our best energies, we are free from the old robber taint of the ages which has made nations predatory. The United States covets no foot of territory belonging to any other sovereign nation in the world. We are business people, and business requires peace. We are a fair people and concede to all nations the same rights that we claim for ourselves. If they can beat us in trade we have nothing to say. If we can beat them by fair means, we shall do it.

The Old World, with its age-old international feuds and unfair business rivalries, naturally desires to entangle us one way or another into alliances with one of these great powers. It is a natural desire on their part, and if they can pull the wool over our eyes and accomplish their purpose they are welcome to do it. If we are so shortsighted and stupid as to be led into any such entanglements we must grin and bear the consequences. We have nothing to do with their rivalries or feuds. They are things of their own creation and of their own fostering. We are too shrewd a people to be used as cats'-paws to rake the chestnuts out of the fire for any nation in Europe, Asia, Africa or the isles of the sea. We should never utter a word or put our hands to a deed which will encourage warfare or stir up strife. If at any time we can properly offer our good offices to bring about reconciliation, restore peace or ward off war it will be proper for us to use our influence in that way. But even in preserving the peace between the nations of the other continents and in restoring peace where a rupture has actually taken place we should move with the greatest self-restraint. The matter should be carefully considered and only when all the elements in the situation are well understood should we interfere. In any case, we are in a quarrel which scarcely can belong to us, and one side or the other we are very likely to say something, cast our vote in some way or do some act that will leave rankling hostility in the breast of some country with whom we ought to be on terms of amity.

Our statesmen have as a rule been wise. At the trial of the Dogger Bank incident between England and Russia our representatives conducted themselves with great circumspection. At Algeciras in the ugly conflict between Germany and France, our representatives displayed the same wisdom. In both instances they concerned themselves almost entirely with the safeguarding of American interests, with a setting-forth of America's desire for keeping the peace wherever possible. Our spirit of fairness toward all our rivals was held up to the attention of other nations with excellent effect.

Women's Whims.

A woman always gets cross when she has to get up to let her husband in, but she doesn't mind it at all to get up and let the cat out.—[Atchison Globe.

Mexican travelers say they have found a cactus that jumps at persons. And no authority to denounce the vegetable fakers!—[New York American.

The honor of Los Angeles, for several months to come, will be in the hands of a man named Henry Berry

MEN AND THINGS OVER THE SE

Education in England.

The London Committee on Education has ado a resolution making schooling compulsory for up to 15, and half-time school from 15 to 18 ye Investigation has shown that two-thirds of ch:ld:en, both boys and girls, on leaving the e ments ry schools, enter unskilled occupations in w they learn nothing that is useful, and speedily the greater portion of the mental and moral ing received during the course of their school By lengthening the period of compulsory school it is hoped to get a better human product, intelligent workers and superior citizens.

Taxation in Holland.

There are five kinds of personal taxes levied Holland, as follows: Government tax, incl business and income tax, and capital tax; city come tax and provincial tax, says the United St consular report.

National tax is levied on amounts paid for h rent, on stoves and fireplaces, furniture, servan horses and bicycles. For the levy of the tax house rent, cities are placed according to populati into nine classes, and rates are varied according amount of rent paid in each class. The rates stoves vary in accordance with the number of sto in a single house, and in the tax on furniture th are twenty different rates determined by the va of the furniture owned by one person. On servan the rates vary on account of age, sex and numb of servants in a household. On horses the ann tax is $10 for one animal, $24 for two, $42 for th and $20 for each horse over that number. A cycle is taxed 80 cents.

Provincial and city taxes are determined by th levy of a certain per cent. of the total nation taxes. The business and income tax vary accordi to amounts. In every case the rates are graded as to make the burden fall heaviest on those wh have most property or income.

France Becoming Sober.

Statistics recently issued by the Ministry of F nance indicate that the consumption of alcohol gradually diminishing in France. The decrease more rapid in towns than in the country, although the consumption of alcohol is still much higher the cities than in the provinces. In the north and west of France considerably more intoxicants are drunk than in the other departments. One of the principal reasons for the decreasing consumption of alcohol is the prohibition of the sale of spirits military canteens. A disquieting feature of the situation is that while the consumption of alcoh as a whole is declining, the quantity of absinthe consumed is rapidly rising.

Lord Durham the Twin.

The present Lord Durham has always been doubt about his right to his title because he and his twin brother were so much alike that they had to be marked by different colored ribbons tied about their arms. A careless nurse could easily have mixed them up. He is, however, childless, and on his death his honors and property will pass to his brother, and any mistake the nurse may have made will then be rectified. His estates yield him a present annual income of $250,000.

King Leopold to Travel.

King Leopold has a considerable amount of private capital invested in various Chinese enterprises and he is now contemplating a visit to that country and also to Japan, more, it is intimated, for the promotion of his personal investments than for political purposes. He will be the first European sovereign to visit the courts of Peking and Tok and the announcement of his contemplated visit has excited much interest in the capitals of both countries.

HOROSCOPE.

Wednesday, March 31, 1909.

BY COLETTE.

Now shall the foot that seeks a devious way
Find that its cunning leads it but astray.

The fiery sign of the lion still rules on this ninet eth day of the year. Mars, Uranus and Neptune parallel the moon.

Astrologers of England warn the empire to b ware against sudden encroachments on its tra rights and other interests.

There is fortune promised for endeavors in ne untried or unusual fields, but in such case the i dications are that great care is needed in beginn the undertakings.

Consult surgeons, physicians, chemists, ocul dentists and other scientific specialists this day. A leviation should follow.

A fortunate period for all workers with edg or pointed tools and instruments, especially if th are engaged in producing articles of daily use.

Deal with engineers, artificers, officials, soldi sailors and men engaged in constructive labors.

A fortunate year is indicated for women wh this birthdate. They will not do ill if they restra their natural impatience with slower persons.

Men with this birthdate should cultivate mode tion in statement, especially if describing the val of a proposed undertaking. There will be a te dency to assume too much responsibility in matte they cannot control. Otherwise the twelvemon should prove one of large fruition, with increa for those in employment.

The aspects over children born today are s special gifts, but for too much thought about the selves. Wise guidance will make them loyal, d ficient and able to reach high stations.

Power of the Senator.

Speaker Cannon, at the recent Gridiron Club di ner in Washington, stood up for the Senate.

"You'd think, the way the Senate is blamed fo everything," he said, "that it had supernatural po ers.

"A crowd of farmers were knocking the Sena one market day last month, when an old fellow only one-horse-power brain bustled into their mi

"'Well, byes,' said he, 'what's the Senate up to now?'

"'Why, ain't ye heard, Zachary,' said a yo farmer, winking at the others. 'The Senate's wo and passed a bill addin' two extra months to th winter.'

"Zachary struck his forehead with his red-mi fist.

"'Do tell!' he groaned. 'Gosh durn the luck! I here I am clean out o' fodder.'"—[Philadelphia Record.

THE BEAUTY OF OUR STOCK surpasses any in the West. Come and see it.
MONTGOMERY BROS.
JEWELERS
BROADWAY AT FOURTH STREET.
"Sign of the Big Clock."

WETHERBY Shoe KAYSER Co.
215-217 So. BROADWAY
Women's Black Buckskin Oxford $5.00

A Short Vamp model, with welt sole and military heel. Shown also in Patent Leather and Gun Metal Calf.

THE TRUSTEE COMPANY
Recommends and offers for investment a of Ownership in income producing Business erty.
Sold to net 6¼-7 per cent.
Share also in ground value increase.
For further information, inquire at the the Company.
424 S. Broadway—Broadway Central B

MUSIC AND THE STAGE.

A telegram from Kansas City last night states that the Shubert agents are there, en route to the Coast to establish permanent bases in Los Angeles, San Francisco, Portland and Seattle.

All of which brings to mind a question which is not new—the actual position of the Shuberts in regard to the balance of theatric power.

Collier's, in a good old-fashioned hammer-and-tongs editorial of forty horse-power virulence, leaped on Mr. Klaw and Mr. Erlanger last week, and metaphorically beat him to death, using the Shuberts as the club of justice. The writer's editorial writer predicted that the Shuberts, if they did but continue at their present pace, would eventually overthrow the syndicate, or at least reduce it to an absolute standstill.

The writer does not believe, however, that the Shuberts are as powerful as all this, or that they will ever make any deliberate war upon the syndicate—to which they should be kindly. Certainly they are no more foolish, no more inspired by the zeal of the "get." They are out to benefit the Shuberts, just as Mr. Erlanger is out to benefit Mr. Erlanger—just as every business man is out to benefit himself.

They will probably secure a house in San Francisco in a short time, as negotiations have been going forward there for a number of weeks. There is no indication of any procedure along any particular line here, so far.

The Los Angeles theater offers a good attraction this week in "The Dream's Dream." The curtain rises on a set showing the belfry of Trinity Church, New York City, with Brooklyn bridge in the distance and with the lights of the city stretching away on either hand. Then comes the sexton, tolling up the stairs, and after him the pigeons. It is Christmas Eve, and the church below comes the sound of an organ, and the sexton, falling asleep, dreams of the days when he was a choir singer and to the accompaniment of the organ sings "The Holy City" and "The Rosary." The scenic effects are surprisingly good.

The bill throughout is attractive, and includes the appearance of Frank Morse and his company in a slang sketch, "The Tipster," which contains enough bright lines to atone for its lack of clever situations. The country boy sings a number of songs in ludicrous fashion. Ralph Johnstone does several difficult feats awheel, including a series of jumps up a long flight of stairs and down again. Cheridah and Capretto, the latter an unusually attractive young woman, contribute some sleight of hand and mindreading demonstrations, conventional enough, but cleverly done. Art Adair, a musical comique, who made a big hit with the audience yesterday afternoon, completes the list.

"King Lorenzo," a two-act abridgement of the famous old "La Mascotte," is creditably staged and sung at the Unique Theater this week. Director Blair has retained the best songs and most of the situations and comedy. John J. Martin takes the title role, Miss Sutherland is a graceful Bettina, Miss Parker is Pippo, Ed M. Armstrong is Rocco, the funmaker, Miss Atkins is Fiametta, Jack Curtis plays both Dr. Bolus and Giacomo and Morey Long is Frederic.

"The Siamese Twins," a musical comedy dealing with the adventures of an impecunious lover, who, in order to win his sweetheart from her wealthy father has to perform a fake operation, is the week's offering at the Grand Opera House. A Hebrew peddler and an Irish workman are bribed to join themselves together as the twins, and the young scapegrace cuts them apart as he chooses, thus winning his heart's desire.

Ben Dillon and Max Bloom are the twins, Frank Vack is the doctor, Dorothy Raymond, his daughter, while Belle Montgomery and Tracy McDermott are in character parts.

There is a bill of enterprising vaudeville at the Walker Theater this week, headed by Georgia Gardner and company, in a one-act farce, "Too Many Children." Devaull and Lotta have a funny sketch, in which Lotta appears in several fancy costumes. Alice Fisher Lewis returns with a variety of clever imitations. Ransdale and Mack do some clever singing and dancing. Warren Ellsworth sings songs and tells stories. Hazel Salmon gives an imitation of a French soubrette, and Joseph Manley gives a good delineation to the picture songs.

The final recital of Mrs. Estelle Heart-Dreyfus's original Lenten series will be given at 11 o'clock tomorrow morning, at the Friday Morning Club house. "Songs of the Soul," from this last part of the series, and the subject-matter is Liza Lehmann's setting composed around the verses of Tennyson's "In Memoriam." There will be a short paper of explanation of the poem, and a brief, but thorough study of the themes. Mrs. Robertson will be at the piano.

According to present plans, the combined woman's orchestra and the symphony will be heard in an elaborate programme on May 21, at the Auditorium. This plan has been favorably commented upon here, and the announcement that a date has been definitely decided upon will be a source of much gratification to the many musicals who have manifested an unusual interest in the plan's consummation.

The recital of Frank Harold Giffen, which was announced for April 12, will be given, instead, on April 2, Friday evening, at Simpson Auditorium. A typographical mistake in the programmes is the cause of the error in announcement.

The season ticket sale for the Ben Lust-Modest Altschuler season of published dramatic and orchestral performances, at the Auditorium, under the auspices next month, will open at the Bartlett Music House tomorrow. Subscribers are requested to designate at the box office, which play they would like to see given as a finale to the season, as Mr. Greet is willing to present any one of several Shakespearean pieces in his repertoire.

The Cort is due to arrive in Los Angeles tomorrow. Mr. Cort will dispose of his various business interests here to those concerned, and will especially treat of the bookings at the Majestic Theater for next season.

Oliver Morosco has received a number of requests from the Friday Morning Club, and other sources, to do the Brieux satirette play, "Votes For Women," by Mary Shaw presented in New York not long ago. Mr. Morosco will probably request Florence Stone to play the title part, if he puts the piece on, and the production will be made at the Majestic Theater.

The next sale for Lillian Russell's engagement at the Mason Operahouse next week, in "Wildfire," will open at the Mason box office tomorrow morning.

Mme. Nazimova will play in Los Angeles one week after next. Her repertoire will include "A Doll's House," "Hedda Gabler" and "Comtesse Coquette." She will present the first-named play on Monday, Tuesday and Wednesday evenings, and at the Wednesday matinée. She will play "Hedda Gabler" on Thursday evening only, and the other drama will serve to conclude the week.

The Orpheum management yesterday extended an invitation to Antonio Apache's band of Indians to witness the presentation of the Indian play, "A Modern Pocahontas," at the Orpheum next week. This drama is given almost entirely by real Shoshone Indians. Boxes will be reserved for the visitors, who usually attend such functions in full regalia.

FEBRUARY CIRCULATION OF THE TIMES.

The following are the sworn statements of the circulation of The Times for February, 1909:

STATE OF CALIFORNIA, COUNTY OF LOS ANGELES, ss.:

Harry Chandler, Assistant General Manager of the Los Angeles Times, being duly sworn, declares upon his oath that the following is a true and correct office record of the circulation of said newspaper for the month of February, 1909:

FEBRUARY, 1909.			
1	50,800	15	50,740
2	50,700	16	50,880
3	50,550	17	50,900
4	50,600	18	50,910
5	50,900	19	50,970
6	50,800	20	51,130
7	52,000	21	52,000
8	50,550	22	50,920
9	50,700	23	50,900
10	50,500	24	50,900
11	50,800	25	50,925
12	55,000	26	50,910
13	51,200	27	51,100
14	52,000	28	52,000
Total			1,553,095

The average circulation for every day of February, 1908, was..... 55,468

The average circulation for every day of February, 1909, was..... 54,089

Showing an average daily GAIN over the corresponding month of 1908 of..... 1,380

HARRY CHANDLER,
Assistant General Manager, The Times.

Subscribed and sworn to before me this 2nd day of March, 1909.

[Seal] T. L. CHAPIN,
Notary Public in and for the County of Los Angeles, State of California.

A. L. Dennis, being duly sworn, declares that he is and has been for ten years Superintendent of Circulation of the Los Angeles Times; that the above detailed statement of circulation for the month of February, 1909, is correct, and shows the actual number of papers printed for each day of the month named.

A. L. DENNIS,
Superintendent of Circulation, The Times.

Subscribed and sworn to before me this 2nd day of March, 1909.

[Seal] T. L. CHAPIN,
Notary Public in and for the County of Los Angeles, State of California.

Alberhill Coal, $8.50 Per Ton.
Makes no soot. Main 797. F1209.

HF THE MARK OF GOOD CLOTHES KNOW US FOR BEST VALUES SINCE 1865

Honest Merchandise, Honest Advertising

Our hobby is honest advertising, backed by honest merchandise. We sell only meritorious wearing apparel for Men and Women, Boys and Girls. Every article we sell is guaranteed. No matter at what price you buy, our aim is to give you your money's worth.

Today we call special attention to our Men's and Youths' Blue Serge Suits at $15.00. They are positively the best values in this city. Inspection invited.

We Fill Mail Orders

Harris & Frank
Outfitters for Men, Women, Boys and Girls
437-439-441-443 SOUTH SPRING

LADIES' OXFORDS $3.50

Tan Russia Calf, Welt Sole, Military Heel. Perforated tips and quarter. Same style shoe in gun metal calf and another one in patent colt vamp with dull calf quarter.

Competent salespeople to fit you properly and a desire on our part to give you the very best footwear at the lowest possible price.

Let your next pair of shoes come from Staub's.

MAIL ORDERS FILLED promptly and satisfactorily. Write for self-measurement blank, sent free on request.

Staub's
BROADWAY CORNER 3rd

PRESCRIPTIONS
Faultlessly Filled.
We guarantee you lowest Prices.
Off & Vaughn Drug Co.
352 So. Spring St.

J. W. Robinson Company
"Boston Dry Goods Store"
So. Broadway 235-237-239. So. Hill St. 234-244

All the Butterick Patterns for April are ready. And there is a new subscription offer out for the Delineator. Ask for particulars at the Pattern Dept.

$2.50 to $5 Petticoats $1.95

Black and colored Alpaca Petticoats of the grades formerly sold at $2.50 to $5—none more serviceable—slated for clearance at $1.95.

(Main Floor, Rear of Annex.)

Men's $1.50 to $2.50 Silk Hose . . 95c

All Black, some embroidered, but mostly plain. Some with cotton soles. Others all silk. Poorest of the lot would be generously good values at $1.50. Most of them worth $2 and $2.50. All sizes in one kind or another.

$1.50 Pajamas 95c

Plain and striped materials, attractively trimmed and finished with frogs or large pearl buttons. 95c a suit; heretofore $1.50.

(Right of Broadway Entrance.)

Women's 25c to 50c Handkerchiefs 15c

We took 200 dozen of them from an overloaded importer. All of pure linen—actually worth 25c, 35c and 50c each. Choice of the lot for 15c.

(Main Floor, Left Aisle)

40c and 50c Ribbons 25c

Heavy reductions on the very kinds you'd least expect to find marked even a little bit under regular.

4-inch satin taffeta and double-faced satin ribbons and 5-inch Louisine ribbons, in pink, blue, white and black, at 25c a yard; well worth 40c and 50c.

(Left of Broadway Entrance)

Underpriced Rugs

Staple weaves in desirable colorings.

9x12-ft. rugs of the best grade Bigelow Wilton, Oriental, and allover designs in rich dark colorings, $35; elsewhere $42.50. The same kind in size 8¼x10½ ft. at $27.50 instead of $37.50.

9x12-ft. imported Wilton rugs, made in one piece; soft, rich colorings, $49; generally sold at $60.

9x12-ft. "Bigelow" and "Roxbury" Axminster rugs in many new Oriental and allover designs—the $27.50 and $30 grades, at $25.

Same kind in size 8¼x10½ ft. at $22.50 instead of $25 and $27.50.

9x12-ft. Roxbury Tapestry rugs of the best grade—new designs in soft, rich colorings, specially priced at $22.50. And the 8¼x10½-ft. size at $20.

East India cocoa fiber porch rugs—artistic designs in soft greens, tans, reds and browns—6x9 ft. at $15; 8x10 ft. at $20, and the 9x12-ft. size at $25.

OSTERMOOR MATTRESSES

Coulter Dry Goods Co.

McCALL PATTERNS

219-229 S. BROADWAY 224-228 SO. HILL ST.

VISIT OUR FOURTH FLOOR CAFE—OPEN FROM 11:30 TO 5:30

Cleverest Easter Suits $20 and Up
Altered Free of Charge

It's getting almost the "eleventh hour" for selecting Easter frocks or suits, though we are amply prepared to do all necessary alterations promptly and satisfactorily.

If You're Contemplating Buying a Suit at

$25.00 —see these stylish garments, carefully made as to detail; fancy striped worsteds, navy, black and light colorings, including medium and light grays and tans; strictly tailored coats, some with vestee edge and Ottoman silk collars and cuffs; fine cut gored skirts.

$35.00 —various styles; in chevron weaves, men's wear, panamas, serges, satiny worsteds; three and four-button coats; cutaway and straight styles; most of them taffeta lined; man's coat collars and revers; gored skirts, with and without Princess girdles; self covered or bone buttons for trimmings; all the newest "kinks" of fashion are shown.

We've scores and scores of suits at every price-step between $20 and $135; all of them splendidly worth the price they are to sell at.

Foulard, taffeta and messaline or satin gowns at all the way from $18.50 to $97.50; linen suits in tailored styles; daintiest of white and colored lingerie dresses—five dollars and higher; new pongee coats and wraps; military capes; white and colored skirts of newest cut; and cloth wraps in every spring and summer style that is good.

ALL ALTERATIONS MADE WITHOUT CHARGE, AND SATISFACTORY WORK GUARANTEED.

Silk Mixed Rajah
$1.50 Value $1.00

Not too late yet to select material for an Easter suit or dress. We suggest a pattern off this silk mixed Rajah, which is not only very pretty, durable, but the novelty of this spring:

A self-bordered effect is given to this pretty goods, which closely resembles the Rajah weave with which you're familiar in pongees; it is 45 inches wide; and inexpensive at its regular price of $1.50; we've reduced it to, a yard $1.00

$7.50 Indian Mohair Blankets.... $3.75

Only by taking a large quantity of these handsome Indian mohair blankets could we obtain them at a price which lets us sell them for so little as this:

Typical Indian designs, in soft, fluffy mohair; extra wide and extra long; splendidly finished and suitable for library, couch cover, motoring rug, carriage robe; good values at $7.50; ours to sell at $3.75

All the New Pongee Weaves

More weaves and shades and qualities than at first thought you'd imagine, and all spread out here where you may see the whole attractive display and choose easily and satisfactorily:

27-inch Cotele Tussah, at $1.25
27-inch Ottoman Shantung, at $1.25
24-inch Motora silk, at $1.50
24-inch Tusforah, at $1.25
24-inch Jama Checks, at $1.25
24-inch Shantung Brilliant, at $1.25
24-inch Mirror Pongee, at $1.50
24-inch Herringbone pongee, in a full assortment of new spring shadings; black also $1.50
24 to 36-inch colored pongees; $1.25 to $1.75 values $1.00

New foulard silks have just arrived. See them.

Economically Priced House Furnishings

It's surprising with how little outlay one may brighten up one's home, by taking advantage of such low prices on thoroughly first-class goods as these:

Irish Point lace curtains; values honestly worth to $11.50, now on special sale for, pair $7.50
Samples of portieres and couch covers; the very prettiest $8 values, for $4; and $6 values for $3.00
Bonne Femme lace curtains of regular $3 grade, for, each $1.00
Oriental and floral Wilton velvet rugs, 9x12 size; regularly $24.85, on special sale at $20.00
Reversible wool art squares, 9x10.6; reg. $10.50, for $7.50
Fancy sofa pillows; regularly 75c, for 35c
Imported linoleums; regularly 65c, laid for, yard 55c

Sample Buckles: Belt Pins
$4.50 and $5 Values $1.50

One's belt and its fastening buckle or pin must harmonize with one's costume now-a-days to be in really good form. In this collection you can surely find exactly the thing you'd like, at much less than you'd expect to pay for it:

A sample like, of course, else prices wouldn't be so low; pins and buckles in novelty gilt, silver and hammered metals; some stone set, with jade, turquoise and antique stones; buckles really worth in a regular way, up to $4.50 and $5, specially priced at $1.50

Novelty beltings in gilt, silver, Dresden and Persian patterns, light, medium and dark, to match any gown 75c

Easter Postal Cards and Gift Booklets

A very pretty custom is that of sending remembrances to friends on Easter. The cost need be but little if you select the postals or gift booklets from this very attractive assortment:

Pretty colored subjects—crosses, Easter verses, greetings, and like things, on postal cards, two for five cents.

Embossed postals at ten cents, three for 25 cents.

Easter gift booklets, hand tinted, with dainty verses, some illuminated on celluloid; ten cents; three for 25c.

Others in cross shape, five cents and higher.

Paper chickens, rabbits, sheep, etc., for children's gifts, or for favors; ten cents; three for 25c.

COULTER DRY GOODS CO.

Specials For Wednesday
March 31st
Store Orders Only

BAKERY DEPARTMENT SPECIAL—
100 Angel Cakes, regular goods, each 20c
100 Sponge Cakes, regular goods, each 20c

DELICATESSEN DEPARTMENT SPECIAL—
Small Green California Olives—
Regular 15c quart—Special, per gallon 25c
Boiled Sliced Tongue, regular 40c—Special, lb 35c

TEA DEPARTMENT SPECIAL—
Any A. & C. Co.'s 75c Tea—Special, lb 50c
Oolong, English Breakfast, Ceylon, Japan, Mixed.
This in the face of an advance of 4c to 8c on Teas.

GROCERY DEPARTMENT SPECIAL—
"Millionaire Club" line of Canned Vegetables, Peas, Stringless Beans, Succotash, Lima Beans, Beets—
Regular 25c a can. Special, per dozen $2.00

Anderson & Chanslor Co.

Telephones Home 10831 Broadway 1127

428-430 South Spring Street

KLEINPETER
THE TAILOR

Extraordinary Easter Suit sale; 90 styles of choice patterns to select from. Suits to order, $25. Satisfaction absolutely guaranteed, "Cause my work is good." 250 S. Spring St.

$3.00 a Month

All Diseases. Medicines Free. Chronic and Nervous Diseases a Specialty. Consultation Free. DRS. SHORES & SHORES. 445½ So. Spring St., Los Angeles, Cal.

COAL
CLARK BROS.

Japanese Bazaar
THE YAMATO, Inc.
635 to 637 S. BROADWAY.
We always serve you free with tea and cake in our pretty tea garden.

ONE PRICE; PROMPT DELIVERY
Pease Bros. Furniture Co.
640-646 SOUTH HILL ST.

Toys
Beeman & Hendee
447 S. Broadway

MATHIE'S MALT TONIC
THE FOOD DRINK
ONE DOZEN BOTTLES DELIVERED 1.25
THE MATHIE BREWING CO.
LOS ANGELES

Don't

think of accepting your new house until an

Instantaneous Automatic Gas Water Heater

is installed in the same. A home is not complete without this most important convenience.

Have you seen one in operation? Dealers will be glad to demonstrate them for you.

Los Angeles Gas & Electric Company
645 South Hill Street.
Phones:
Sunset Main 8920. Home 10003.

Diamonds
A. E. Morro
400 Broadway Cor. 4th

THE OWL DRUG CO.
Three Stores in Los Angeles—
320 S. SPRING ST.
BROADWAY AND FIFTH ST.
And 625 BROADWAY.

Going East ?

NORTH WESTERN

Offers Choice of Many Routes. Through Cars Daily.

C. A. THURSTON, General Agent, 605 So. Spring st., Los Angeles. Phones—Home F5134, Sunset Main 628.

Nervousness and Constipation

Are caused by poor circulation. We cannot emphasize this fact too much, that poor circulation is the primal cause of all disease. If you would cure disease you must first get the blood back to its normal state; patent medicine will sometimes bring temporary relief, but the effects soon wear off and the poor sufferer must shift to some other drug or way of treatment for assistance. Our dilators cure where drugs have failed, there is just enough electricity furnished by the batteries combined with dilation to permanently cure the worst case of constipation, piles, or any kindred disease. Do not suffer longer. Call or write for free booklet. ELECTRO-SURGICAL APPLIANCE CO., Rooms 402-403, I. W. Hellman Bldg., Los Angeles, Calif.

PRIMARY PRIMER.

HOW WE VOTE BY "DIRECT."

Just Sign a Petition and See What Happens.

Any Number May Hustle for the Nominations.

Only Two on Final Ballot, High Vote Winning.

All that you have to do if you wish to become a candidate for Mayor at the Los Angeles city election in December of this year is to persuade one hundred or more of your friends—enemies also will do—to sign a petition.

This will get your name on the primary election ballot, along with possibly fifty or so other aspirants for the job.

The two who receive the highest number of votes at the primary election will have their names on the general election ballot. The final race will be between these two. No others can come in.

This is the main feature of the direct primary scheme that has just been adopted into the municipal charter, and which will have its first trial at the December election, unless, perchance, we should have a recall or two in the interim, whereupon the direct primary will be tried on the recall.

VOTERS STUDYING UP.

In view of the possibility that a recall election may come trotting along at almost any time, a good many voters have been discussing the direct primary provisions of the charter. They are finding that elections in the future are to be quite different.

How some of the old-timers who have voted one party ticket straight ever since the Civil War will get along without the city convention and its attendant bustle and hurrah is something that only the future will tell.

The manner provided for choosing and electing candidates for all other elective offices is the same as for Mayor.

One hundred or more names on a petition, and the name of the candidate goes on the ballot, to be voted upon at the primary election.

No person may sign the petition of more than one person for the same office, though, of course, he may sign the petition of one candidate for every office.

MUST BE CERTIFIED.

The signers must be qualified electors, and at the bottom of each sheet of every petition one qualified elector shall sign his name, with the statement under oath that all signers of that particular sheet are entitled by law to vote.

Blank spaces will be provided on all primary election ballots, in which may be written the name of any proposed candidate.

Such petitions shall be filed with the City Clerk not later than sixty days nor earlier than eighty days prior to a special or general election.

The primary election must be held not less than three weeks nor more than five weeks preceding a general or special election.

Nothing to it but the primary election and the general or special election. No caucus; no convention; no party platform—just votes.

The voter simply waits for the right man to come along with his petition, then sign it, being careful not to sign for more than one man who aspires to a particular office.

There will be no party designation after the name of a candidate, either at a primary or other election. The names will be arranged alphabetically under the titles of the various offices. There will be no indication on the ballot as to whether the candidate be Republican, Democrat, Socialist or Prohibitionist, or just plain independent.

Any proposed candidate may cause his name to be withdrawn from the ballot by filing his request with the City Clerk before the names shall have been certified.

COUNCILMEN AT LARGE.

The nine Councilmen will be elected at large. It is within the range of possibility that all of them may hail from the same ward. In the case of the candidates for Council, there will be eighteen names on the general election ballot, the nine receiving the highest number of votes being elected.

A similar provision is made with reference to the seven members of the Board of Education.

Officers chosen to serve at the primary elections will, so far as possible, serve at the succeeding general or special election. The polling places will be the same for each primary and other election, and the polls for all elections will open and close at the same hours.

The form of the ballot is to be the same for primary and other elections.

Provision is made for the City Clerk to verify all petitions, and names may be added within five days from the date of the certificate if it be found that the number of qualified electors is insufficient.

OSWALD STILL ABSENT.

Former Tenderloin Boss Not Yet Produced by District Attorney, and Grand Jury Waits.

Nick Oswald, king of the Tenderloin in the days before it was put under the ban, has not yet been produced, though the District Attorney and his chief detective, S. L. Browne, continue their quest. There will be no session of the grand jury this week should he fail to arrive, though that body is scheduled to resume its investigations next Monday.

While it has been reported on several recent occasions that Oswald is within a few miles of Los Angeles, it was stated yesterday by one of the officers engaged in the search that the much-wanted man really is below the line—in Lower California.

William Lawrence Fetter, Oswald's confidential agent, who was arrested Saturday on a charge of conspiring to evade a service of a grand jury subpoena, will appear in Justice Stephens's court Friday, when a date will be set for his hearing.

It may be that Fetter will be called before the grand jury Monday, even if Oswald shall not appear by that time.

Lingering Colds.

The longer a cold hangs on, the more it weakens the system. Do not run the risk of an attack of pneumonia by neglecting it. Chamberlain's Cough Remedy will cure your cold and all danger from this disease will be avoided.—[Adv.

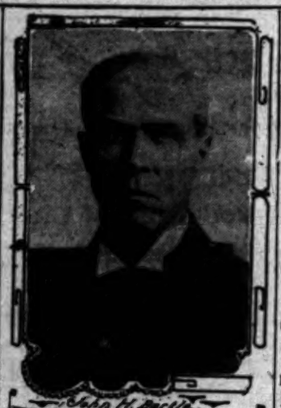

John M. Bartle, president.

W. A. Chess, cashier.

They're Happier Now.

Two officers of the First National Bank of Monrovia.

BANK LOOT IN GUM.

(Continued From First Page.)

burlap was found. It was covered with dust, as though it had been there for some time, and when opened was found to contain $310 in gold.

The officers then returned to Sundin, but he would tell them nothing more. He will be put through the sweating process again today.

At his store on South Broadway his brother told the Sheriff of a sum of money in the safe which he was sure did not belong to Sundin. A roll of bills, amounting to $616, was recovered. These bore the numbers of certain bills taken from the Monrovia bank. A diamond ring, bought with some of the stolen money, was also turned over by Sundin's brother.

The Sheriff does not believe that Sundin has told all he knows about the distribution of the money. By chance he mentioned the name of George Johns, who was interviewed and found to be a bosom friend of the accused man. Sundin was trapped into admitting that a share of the money was received by Johns.

JOHNS INDIGNANT.

The officers found him at a cigar stand at Fifth street and Central avenue. He indignantly denied all knowledge of the money or the crime, but was arrested and taken to the County Jail. The Sheriff had a harder time with him than with Sundin when it came to securing a confession. Johns had been an iron worker, but suddenly branched out and bought the cigar stand.

When at last he broke down under questioning, he begged that his mother be kept in ignorance of his actions. He admitted that he bought the cigar stand with $325 of the stolen money, taking the share intended for Charles Martin. He surrendered a bill of sale, which will be turned into the general recovery fund.

Johns accompanied the officers to the stand and pointed to a small wad of gum under a shelf. It had been chewed and then stuck under the board in much the same way that a matinee girl leaves a wad on the chair in front of her. This gum was broken open and inside was a $500 bill, folded until it was hardly as large as a bean. It bore the number of a bill taken from the bank.

The Sheriff was inclined to doubt Johns' tale of burying a large sum in a field, but accompanied the young man to the old Wolfskill Tract, east of the Arcade depot. In an old sump hole, near a sewer, a rusty tin box was dug up. The rain had soaked through the lid and the paper bills inside were soggy. The box had evidently been put there a short time after the robbery of the bank, on December 14. It was opened at the County Jail and the money-inside amounted to $4395. There was $2000 in gold, a $1000 bill, $400 in $5 bills and $95 in $1 and $2 bills.

When the officers returned to the jail, they learned that Martin had a statement to make. He is alleged to have planned the robbery and then to have left town so that he could prove an alibi. He had an idea that he was being blamed for the whole affair and said that he did not receive his share of the stolen money, as it had been given to some one else to keep for him, and that Sundin had given him less than $200 at different times since the crime was committed.

With the attachment levied on Beatty's property in Dayton, O., and the money recovered yesterday, the officers now have about $12,000 of the $22,700 stolen. The prospect of getting much more is good. New developments in the case are expected in less than a week.

MONROVIA HAPPY

BANK OFFICIALS REJOICE.

[SPECIAL CORRESPONDENCE OF THE TIMES.]

MONROVIA, March 30.—Bank Robber Beatty's confession, printed in this morning's Times, resulted in a congratulatory levee of the First National Bank's patrons. Relieved from the strain of the equivocal position in which they felt they had been placed by circumstances, President John M. Bartle and Cashier W. A. Chess were at mental ease for the first time in many weeks. Speaking for himself and confreres, Mr. Bartle said: "So deeply grounded was the confidence of our patrons that the robbery had no apparent effect on our business. This is shown by our quarterly statement. The money loss was incompatible, $25,000 being covered by insurance. The manner in which the theft was committed, however—no trace of any locks being tampered with, all combinations uninjured, and an apparent exact knowledge of just how and where the money was placed in the vault—made it look like an 'inside job.' There is no getting around that point, and knowledge that the pursuit of the real thief and our period of waiting for developments would probably be long, induced a most unenviable state of mind. But there was nothing to do but wait.

"Whatever mistrust of the bank staff there may have been has not assumed material form, but every bank employé, from the lowest to the highest, must be like Caesar's wife if his institution retains its patronage. Every employé accepts the risk of liability to suspicion if funds are missing and the guilty party not surely known. Naturally, the degree of suspicion, other things being equal, differs in proportion to the confidence reposed in those concerned. Until now we have all walked in the shadow, and knew it. It is over with, and we are jubilant."

The bank is one of the oldest in the San Gabriel Valley, being incorporated shortly after the founding of Monrovia, twenty-two years ago, with a capital stock of $25,000. It now has a capital stock of $100,000, with an undivided surplus of a like amount. Its president, Mr. Bartle, has been with the institution since it opened its doors, as has also the cashier, Mr. Chess.

A CLOSE SHAVE

Many of Them Happening Every Day, But Soon Forgotten.

Close shaves would be of more frequent occurrence but for the tender faces of many men, which will not permit of shaving often. Heretofore, nothing has been said in these columns about poslam, a new skin discovery, in connection with its use after shaving. Its publicity and sales have been confined almost exclusively to its remarkable properties as an eczema cure; it stops the itching at once and cures the worst cases in a few days. While the application of poslam after shaving is one of its minor uses, such as for pimples, the complexion, etc., shavers will find it a revelation, as it does for abrasions, roughness, and severe scrapings what it does for all manner of skin difficulties—heals and cures in a few hours. It is the only article possessing real antiseptic and curative value that has ever been exploited for this purpose, and will soothe and tone up the skin as no toilet preparation could possibly do.

Poslam can be had for 50 cents at any reliable druggist's, particularly the Owl Drug Co., who make a specialty of it. Or the Emergency Laboratories, No. 32 West Twenty-fifth street, New York City, will send a trial supply free by mail to any one who will write for it. This is sufficient to show results in 24 hours.

GIANT MERGER.

RAILWAYS IN ONE BIG LINE.

HARRIMAN WOULD COMBINE ALL ROADS OF NATION.

Believes All Would Be Benefited If He Controlled Them and Would Expend $250,000,000 in Improvements—Roosevelt Made Mistake in Attacking Consolidation Plans.

[ASSOCIATED PRESS NIGHT REPORT.]

DENVER, March 30.—If E. H. Harriman could have his way he would bring all the railroads in America into one giant combination under one head and begin immediately the expenditure of $250,000,000 or $300,000,000 in improving the weaker roads, both physically and financially. In this way, he says, he believes he could do the greatest good for the government, the people of the United States generally, to the shippers individually and finally to the owners of railroad stocks.

Mr. Harriman spent two hours in Denver today, as the guest of the Chamber of Commerce, and then departed on his eastward journey.

"If we could, we would throw our cloak over the weaker lines throughout the country and begin immediately the expenditure of between $250,000,000 and $300,000,000 to improve them," said Mr. Harriman in an informal talk at the Chamber of Commerce.

"It ought to be done immediately and I think I can qualify as an expert on these matters. This should be done openly and under some sort of government supervision. But we would all be put in prison if we tried it."

Mr. Harriman also declared that his roads have spent in the neighborhood of $19,000,000 building in the West and through the mountains. He repeated his assertion that he had found a great change in public sentiment toward railroads and railroad builders throughout the land.

"Five years ago," said Mr. Harriman, "I told President Roosevelt that he was wrong and that he would have many imitators in various States and cities who would do the country incalculable harm, and what I told him then has proved correct. Roosevelt was wrong in his fight on me and the railroads and the truth of this is getting clearer every day."

COLONIES GIVE WARSHIP.

MELBOURNE, March 30.—The Premiers of New South Wales and Victoria have decided to offer one Dreadnought to the imperial government on behalf of their respective states. Subscriptions will be made on the basis of population, New South Wales contributing $4,000,000 and Victoria $3,000,000.

BIG BRIDGE OPENED.

NEW YORK, March 30.—The new Queensborough bridge, connecting New York and Long Island City, was informally opened to pedestrians and vehicles today. The bridge cost about $15,000,000, and has been about ten years in building. It is 7449 feet long. There are five spans, the longest of which is 1182 feet.

There Is Only One

"Bromo Quinine"

That Is

Laxative Bromo Quinine

Used The World Over to Cure a Cold in One Day.

Always remember the full name. Look for this signature on every box. 25c.

E. W. Grove

ANGELUS DENTAL CO. 357 SOUTH SPRING ST.

PAINLESS DENTISTRY—FLEXIBLE PLATES

Stick to WHEAT

Pure Brand HEALTH FOOD

Extremely delicate rolled wheat—delightful for breakfast. At grocers.

10c

A Unique Creation of

Hayden's

Nutrio Nut Chocolate

Nutritious . New . Nut . Trio

A cake of WORLD-FAMED CHOCOLATE with 3 distinct sections each separately blended with roasted Almonds, Filberts & Spanish Peanuts

SOLD EVERYWHERE

Most Gigantic Shoe Stock

311 South Broadway

Ever Sacrificed in Los Angeles

311 South Broadway

A. J. Hamilton & Sons Purchase the Great Stock of the Cummings Shoe Company and Inaugurate a

Stupendous Sale of Fine Shoes

Sale Opens Thursday Morning at 8 o'Clock

Our store will be closed today (Wednesday) to have the Cummings stock moved to our store and marked for the Sale on Thursday.

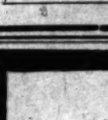

One of the very largest, as well as one of the very best shoe stocks in Los Angeles has passed into our hands. We secured it practically at our own price. This will be the greatest Shoe Sale every held in this city.

Thursday, April 1 8 a. m.

A. J. Hamilton & Sons

311 South Broadway

Why Paint?

Natural Roses

are far more beautiful than artificial ones, and though it may be fashionable for pale people to use the rouge pot, the results are more attractive and lasting, if you will follow the more natural fashion and take Cardui.

Cardui enriches the blood, through the nervous system, the main connecting link of which, is in the womanly organs, like the exchange board of a telephone line.

No medicine can keep continuously before the public, like Cardui, for half a century of time, constantly increasing in popularity and sales, as Cardui has done, *unless*, it does the work, as Cardui does.

"Cardui is all the doctor I want," writes Mrs. Amanda Frye, of Montoya, N. Mex. "It is the finest medicine for women that ever was. I cannot say too much for it. It helped me and also my mother, who had been suffering for three years from the change of life. I advised her to take Cardui and now she has taken one bottle and it has helped her and she feels like a different woman."

Try Cardui. It will help you. Sold everywhere. Buy a bottle today.

Take CARDUI

One Hundred Golden Hours

await you en route between New Orleans and New York

Via

Atlantic Steamship Lines

Great American Coastwise steamers—Staterooms and berths luxuriously equipped, electric lighted—Finest of Dining Service. Connections made at New Orleans with Sunset Route Service between California and the Crescent City.

RATES:

One way, first-class, rail via Sunset Route to New Orleans, and first cabin on steamer.....$77.20
Round trip, first-class rail and first cabin on steamer.....$144.40
Choice of rail routes on return trip, second class rail and second cabin steamer.....$64.75
Rates include berth and meals on steamer.
Costs no more than all-rail route.

Southern Pacific

600 South Spring Street, Corner Sixth

Arcade Station 5th and Central Avenue

Steamship tickets to and from all parts of the world.

"California Raisin Day," April 30th. Eat California Raisins.

CUTICURA CURED HIS SORE EYES

When 63 Years Old Eye-Balls and Lids Became Terribly Inflamed—Was Unable to Go About—Home Remedies and Professional Treatment were Equally Unsuccessful.

TOOK FRIEND'S ADVICE: HAS NO MORE TROUBLE

"About two years ago my eyes got in such a condition that I was unable to go about. They were terribly inflamed, both the balls and lids. I tried home remedies without relief. Then I decided to go to our family physician, but he didn't help them. Then I tried two more of our most prominent physicians, but my eyes grew continually worse. At this time a friend of mine advised me to try Cuticura Ointment, and after using it about one week my eyes were considerably improved and in two weeks they were almost well. They have never given me any trouble since. I was then sixty-three years old and am now sixty-five. I shall never fail to speak a word of praise for the Cuticura Remedies when I have an opportunity, and I trust that this letter may be the means of others being cured as I have been. G. B. Halsey, Mouth of Wilson, Grayson Co., Va., Apr. 4, 1908."

SKINS ON FIRE

With Torturing, Disfiguring Eczemas, Rashes

And other itching, burning, bleeding, scaly and crusted skin and scalp humors are instantly relieved, and speedily cured, in the majority of cases, by warm baths with Cuticura Soap, to cleanse the skin, gentle anointings with Cuticura Ointment, purest and sweetest of emollients, to soothe and heal the skin, and mild doses of Cuticura Resolvent (liquid or pills), to purify the blood. Guaranteed absolutely pure and may be used from the hour of birth.

Cuticura Soap (25c.), Ointment (50c.), Resolvent (50c. & $1), and Chocolate Coated Pills (25c.), are sold throughout the world. Depots: London, 27, Charterhouse Sq.; Paris, 5, Rue de la Paix; Australia, 5, Queen St., Sydney; South Africa, Cape Town, Ltd.; Orient, Yokohama, Ltd.; Potter Drug & Chem. Corp., Sole Props., 137 Columbus Ave., Boston.

Mailed Free, Cuticura Book on Skin Diseases

The End of Lent

is in sight and so are the Easter novelties for the children and for grown-ups at Christopher's. If you intend to remember any of your Eastern friends this year, there is still ample time and such a wonderful and handsome selection of Easter tokens. It is impossible to describe them. You must surely give them a personal inspection.

All of the edible Easter goods at Christopher's are pure and wholesome. In that regard you are perfectly safe.

Christopher's

241 South Spring
321 South Spring

ELECTROPODES

Rheumatism in any form cured, your money back. Buy Electropodes of your Druggist, if he cannot supply you, have him get one for you from

Western Wholesale Drug Co.

Pacific Coast Distributors Los Angeles

Dr. Tom She Bin

Chinese Herb and Tea Company, 711 So. Main St. treats Consumption, Asthma, Catarrh, Rheumatism, Appendicitis, Liver and all Female Troubles. Investigate. Consultation free. Open night.

"Walk-Over" Shoes $3.50, $4

J. F. Hughes, 111 S. Spring and Cor.

2 Days Denver
3 Days Chicago
Union Pacific

357 S. Spring St.

MEN'S SUITS $15 MADE TO ORDER SCOTCH TAILORS 330 SO SPRING

FACTS, FEATURES AND FANCIES FOR WOMEN

BY MISS SYDNEY FORD.

"I'd get a foulard if they were not so common," I heard a woman say as she gazed in the shop windows. "It wears so well and is so satisfactory in every way but I don't want to meet a duplicate of my gown every time I walk down Broadway."

Yesterday I saw a window full of lovely French foulards in exclusive patterns and the prices were by no means prohibitive. There were patterns in all the tones of taupe, in blue, old rose and all the fashionable shades. This would offer a solution to the problem before the woman above quoted for two of these patterns are alike. other window adjacent to this and same store was filled with the crepe now so much in vogue. white, there were all colors in various widths. This is most satisfactory for purposes as it does not re- A Los Angeles woman started on a tour around half a dozen of these

ave to do when my waist said, "is to wash it and hang it over the air and it will be fresh wear in the morning." traveling rapidly from and does not stop long one hotel to send out and get it back again be- this crinkled crepe exact- bill. It is inexpensive, the ity being, I believe, but 50 ard, and it is the usual width n goods.

• •

...ion—Those Hats.

"I have just come back from an inspection of spring hats, and as I wended my way homeward in a taxicab a mental register of my thoughts would have read somewhat like this," observes a New York correspondent of the Washington Star: "Women may some day (heaven save the mark) dominate politics with the ballot, but at the present moment they don't seem to dominate their own personal affairs in the matter of clothes. 'Why,' said a suffragette to me the other day, 'men not only dictate to us what we shall eat, being all male bakers, butchers and caterers, but they dictate everything we shall wear, from puffs and hats to dresses and shoes. Then they laugh at us for adopting their fashions and some of them are certainly silly enough to call forth amusement. But then, men, we all know, have no sense of humor.'"

It needs, though, no specially developed sense of humor to appreciate the absurdities of the spring millinery that Parisian artists have provided for our delectation. It is more ridiculous than anything women have been called upon to wear for years in the way of headgear, and is the joy of caricaturists whose clever pen pictures of floral bird cages, lamp shades, dish pans and inverted chopping bowls have added to the gaiety of the nation during these past weeks.

However, the men are having troubles of their own enent their hat situation brought about by the disagreement between the manufacturers and the hatters' union, the latter trying to control the hat industry and limiting the output of the American manufacturer.

• •

Fruit vs. Flower Decorations.

The pretty wicker-work baskets, in both china and silver, that we see displayed in shop windows these days lend themselves admirably to fruit decorations, and there is a great fad just now for charming still-life groups that rival the paintings which hang upon the walls. At luncheons such arrangements are highly favored, and also frequently at dinners. Flower decorations, than which, to my mind, there can be nothing lovelier, seem to have been rather done to death, and there is a growing tendency, as I remarked some weeks ago, to do away with all table decorations which are not a part of the menu—to discard crepe paper and satin ribbon adornments and simply use fruit arranged as suggested above, or candied favors. Upon English tables, fruit decoration is in high favor, the room itself being decorated, however, with flowers and plants as of old.

• •

She Makes Cake.

Her skill in cake making has been the financial salvation of a southern gentlewoman, Mrs. B. L. Wilson of Nashville, who commands fabulous prices for her cakes, and frequently goes hundreds of miles to make them for people in other cities. Just after Christmas, says an exchange, she went to Chicago to make Dutch cakes for the wife of a millionaire railroad magnate, who was giving a reception. She made 200 cakes and on the top of each one was a Dutch bouquet of many tinted flowers, made of soft icing, but so natural that it seemed a shame to eat them. It is said that no one in the United States can equal her skill either in cake making or in the wonderful molding of "soft icing." Mrs. Wilson has made cakes for King Edward and for the President, and has been known to get $50 for one cake. Surely cake making is a very good business—if you are an expert.

• •

Simnel Cake.

From the first of Lent until the Saturday following Mid-Lent, the English children watch their confectioners' windows for the first sight of Simnel cake, says a writer in the National Food Magazine. This delicious cake is on sale just one day, and this is what it typifies. There prevailed in the days of "Merrie England" a custom—a very sweet one—of setting apart a day when all who had left the home roof would, if possible, return to visit the mother. The day was known as "Mothering Day," and fell on the first Sunday after Mid-Lent. The visitor always brought the gift of a Simnel cake. The pretty custom is obsolete, but the Simnel cake is baked year after year, and is just as delectable as in the days of "Queen Bess." Here is the recipe just as used then, and used now, by the famous London cake baker, Buzyard:

One-half pound butter, three eggs, six ounces fine sugar, three-fourths pound flour, one-fourth ounce mixed ground spices, cinnamon, allspice, mace, cloves (less quantity), one-half pound currants, one-fourth pound almonds, one-half wineglassful brandy, the grated rind of a lemon and an orange.

Cream the butter and sugar and add the eggs, one by one, beating well. Sift in the flour, reserving a little for dredging the fruit. Add the spices and fruit. Beat thoroughly, add the brandy, and color the mixture a rich yellow with saffron (about six drops should be sufficient.) Turn into a well oiled cake pan, tie it in a cloth that has been dipped in boiling water and boil three hours (or steam that length of time.) Remove from the pan and place on a flat tin. Work the edges of the cake into a little wall, brush it over with beaten egg, and set in a slow oven to brown. If iced, use first an almond paste, and cover with a plain icing.

• •

Toast Butter.

The following story is told of a young woman in Philadelphia but recently married who was enjoying the delightful novelty of marketing one morning shortly after the termination of the honeymoon.

"I wish to get some butter, please," she said to the grocer.

"Roll butter mum?" asked the man.

"No," promptly replied his customer, "we wish to eat it on toast. My husband does not care for rolls."

• •

The Season's Fads.

A fashionable collar of the moment has deeply cut revers narrowing to a point in front, where they are caught together by two buttons, attached by a little chain or metal or cable satin.

One empire skirt that is slightly full around the waistline, cut circular, is cascaded down the front, giving excellent scope for hand trimming, or braided with the new wide soutache.

All-over butcher linen, embroidered in round medallions which may be cut out and applied separately, is an effective trimming for the more handsome afternoon gowns for the warmer season.

There will be little or no change in sleeves later. It is probable that corsages and bodices will be more square over the shoulders, and in that case sleeves will set lower on the arms—that is the shoulder seam will be longer.

Poker work on silk and velvet is the great and coming fad, and it is said that it will rival embroidery; poker scorched silk or velvet, to the uninitiated, has in fact the exact appearance of a cut-out or broche material.

Of materials there is a wonderful variety; soft clinging silks, broadcloths, pongees, French serges, linen, satin, tussore silk—all the unfolding and unwinding dress goods that make the garments of this season fall in graceful folds and outline the figure.

For spring and summer automobile costume a new beautiful material that is sure to have an immense vogue has the appearance of the finest silk, is rain and dust proof, and is as light as the proverbial feather. It has the appearance of fine silk and is made in all the fashionable shades.

EVENTS IN SOCIETY.

THE wedding of Miss Eva Elizabeth Keating and Dr. Titian J. Coffey, took place yesterday afternoon at the home of the bride's parents, Maj. and Mrs. H. M. Russell of No. 718 West Adams street, Rt. Rev. Joseph H. Johnson officiating. Although it was an event of unusual interest in social circles, only relatives witnessed the ceremony. Miss Keating wore an elaborate lace lingerie gown and carried a shower of Cecile Bruner roses

Miss Mary Peyton,

who assisted at a fashionable reception yesterday afternoon.

and orange blossoms. The only attendant was her brother, George Keating, who was best man. The entire house was decorated with white lilac blossoms. Immediately after the service, Dr. and Mrs. Coffey left for a short auto trip. They will be at home after May 1 at No. 718 West Adams street.

Bridge Breakfast.

Mrs. Henderson Hayward will entertain this morning with a bridge breakfast, as a compliment to Mrs. William Irving Hollingsworth.

Musical Tea.

Mrs. I. N. Peyton, yesterday afternoon gave a musical tea in honor of her niece, Mrs. H. C. Phillips, of Pittsburgh, who spent the winter in this city. The hostess was assisted by Mrs. Valentine Peyton, Mrs. F. H. Snowden, Mrs. W. R. Blackburn, Mrs. Lewis Clark Carlisle, Mrs. A. L. Hawes, Mrs. Walter Perry Story, Mrs. R. D. Bronson, Miss May Comstock, Miss Mary Belle Peyton and Miss Marie Bobrick. The home was most artistically decorated and in the dining-room a large basket of Cecile Bruner roses occupied the center of the table, and pretty pink-shaded candle sticks tied with bows of tulle, nestled in the greenery encircling it. The buffet was banked with roses and at each side stood large Kentia palms. Hanging baskets filled with carnations ornamented the hall and the drawing-room was filled with American Beauties in tall cut-glass vases.

Silver Wedding.

Mr. and Mrs. H. E. Lanzit of No. 1212 Westlake avenue, will be at home to friends Saturday evening, to observe their twenty-fifth wedding anniversary.

Anniversary Celebrated.

Mr. and Mrs. William Theodore Osterholt celebrated their twentieth wedding anniversary [illegible] pretty bungalow [illegible] tieth Place. In [illegible] sisted by Mr. and [illegible] and Mr. and Mrs [illegible] ing the evening enjoyed. Prizes gene Lewis, Mr [illegible] nis and Otto. bells were given

Mrs. Botsford's

In honor of t anniversary of Mr. and Mrs. L ford bade a nu a charming mu her home, at Lu where she gath gifted people. brilliant musica ing piano duos and Mrs. Botsf ert Granger, viol soprano solos by own accompanim Mrs. C. Modini V tions by Carrie touch of musical

At Lankershim.

Mrs. William ter are guests a

Miss Goetz Host

Miss Margare with a reception ly at her home street. Mrs. G who will leave was the guest o

"500" Party.

Mr. and Mrs. of East Fourth a five-hundred bration of their versary. The pris Mrs. E. B. Stude John Korbel, Jack Korbel.

From Covina.

Mrs. Harry with her two s maid, is spendin of her mother,

Spanish Party.

In honor of Cora M. Grace, Phipps and Mis with a Spanish

Wedding Announ

Announcement ding of Miss Ma Gammon, which home of Mrs. L Olive street on Lewis was maic Murch, best ma

Illinois Event.

Mrs. F. W. F from a visit to na, Carroll coun tended the gold of her parents, Robison, who many attention wedding will be ing to the sever roll, county pe Los Angeles, an organization, of is secretary.

HELD SK

Woman Smuggl Gown Unde In

[ASSOCIATED P NEW YORK, woman cabin pa liner Touraine, lessly, Uncle Sa duty.

As she came an inspector no wore a very fine thought, for any

An investigati was discovered dress the woman evening gown. yesterday, and lowed to take t

Go to the Ran you wish first manicuring and thorough shamp 50c. Rooms 36 Broadway. Pho

BARGAIN shoe flour, Dryson Block

WOMEN'S CLUBS.

Exhibition.

ments are rapidly being for the initial exhibition by rts League of Los Angeles open next Monday at the gallery. The first view will aturday evening, when art- connoisseurs, critics and be received. Mrs. P. Greg- has been appointed chair- Reception Committee, and y that position during the a series of exhibitions is ed. The other permanent are: Frank L. Liddell, mu- James McBurney, printing matters. Additional names chosen for the honorary list rs, including: Martin Jack- Mocine, Frank R. Liddell, the Indian painter; A. C. rcoul, the sculptor; Caithea lian Drain, Gertrude Esta-

ing innovation planned is a to be given the afternoon of day.

Day.

ual reciprocity day of the Congress of Mothers will be at the Polytechnic High e morning programme will o'clock, with music by Poly- chestra; invocation, Rev. facCormack, rector of St. Cathedral; greetings, Con- Mothers (Mrs. Chalmers s. W. W. Murphy); city ty superintendent; county ounty superintendent; ten ions, answered by Mrs. L. Mrs. Dana Bartlett, Dr. ris, Mrs. Jessie B. Allen, Lickely, Mrs. H. R. Boyn- A. L. Hamilton, Mrs. Pheo- e, Mrs. W. H. Bayley, and timson; readings, Mrs. C.

is lunch will be served by 1 o'clock p.m., and the programme, opening at 2 be: Piano solo, "High- (William Pape,) Miss Ada usic, State Normal Glee Jennie Hagan, director; ad- Larger Motherhood," Mrs. Mann, Orange, N. J.; dis- by Mrs. Myra Kingman g Beach; music, Ladies' f Pasadena (Miss F. Cartz Edith Chambers, Mrs. ndrieson and Mrs. Daniel

Sound Equipment.

ful entertainment has been the Cambria-street Par- Association to be given at e of Judge and Mrs. Curtis tomorrow evening for the raising funds for the equip- playground at the school. and musical programme has ed and Judge Wilbur will s. Wilbur is president of association.

CLOAK FOR MUSEUM.

LU, March 23.—The Bishop s secured from England cloak presented to Lady King Kamehameha IV.

Fatest Models

W. B Corsets

Heger's TO TRADE

orets.

colate coated tonic laxative that gives VIGOR and STOMACH, LIVER and hereby curing—

Biliousness	Torpid Liver
Jaundice	Heartburn
Pimples	Dizziness
Foul Breath	

one "VIGORET" at bed- ey will move the bowels thoroughly each day and cure—

C CONSTIPATION

cleanse and purify the blood by all druggists in 25c packets) and 10c trial size (15

Take Lunch at Bullock's Today.
—A special menu from 11 to 2 p.m. at 35c—Restaurant, 7th floor. A special program by La Monaca's Italian Band, 12 to 1:30.

HOME PHONE 10518; BROADWAY 5120

Bullock's
Broadway at Seventh
CALIFORNIA'S FINEST STORE.

Hairdressing and Manicuring
—Important factors in my Lady's Toilette—
—Bullock's Hairdressing Parlors are fully equipped—only expert artists are employed—4th floor.

$17.50 A Great Suit Offering For the First 100 Women

who come for them starting at 8 o'clock this morning—It's the premier opportunity of the season—little less than sensational, coming as it does with Easter only 10 buying days away—

100 women are going to take them in one, two, three order—such swell long coat-gored skirt styles—cut on the new, hipless, straight lines, that are capturing the hearts of women everywhere. In navy, black, brown, taupe, green and some gray mixtures. Every size, at $17.50.

—It's a snap that wouldn't have come to Los Angeles if two big Chicago buyers and one San Francisco man had been just a wee bit quicker. This maker's surplus doesn't go begging. Don't wait to share the offering. Today at $17.50.

Millinery Buying is On "Full Tilt"--Easter

—Week from next Sunday—
—Easter now at Bullock's—Every day sees many magnificent models brought forward—so new and different—
—Filled with that becoming charm and individuality that sets Bullock Hats apart from other Hats—
—There are the Foreign braid Turbans. The mushroom and large French shapes—with that rich silk velvet ribbon—and the new metal cloth, brilliant with flowers, foliage and plumes.
—Paris Hats, New York Hats, and Southern California Beauties that overtop them all. See the display today. It's time to buy that Easter Hat now—$7.50, $10.00—and more and less.

$15.00, $17.50 and $19.50 Skirts Today at $10

The New Ivy Corsets Are
—revelations from both style and health standpoints.
The successful figure-making corsets generally are frightfully uncomfortable.
And the comfortable corsets are nothing more.
A corset that is uncomfortable is unsafe.
THE NEW IVY CORSETS ARE Triumphs from comfort and health as well as from style standpoints, giving superbly graceful lines and the perfect long figure safely.
—At Bullock's exclusively—
$3.00 to $5.50.
Private fitting rooms, Second Floor.

—Great news of skirts that are perfectly wonderful values—
—Think of the cleverest Panama or voile skirts you ever saw! Skirts that are cut to style and cut to fit—skirts that are the acme of perfect tailoring.
—Dream that you saw the opportunity to buy them at just 1-3 to 1-2 less than usual—Then bring that dream to a happy realization today.
—For splendid voile and Panama skirts are here—Good colors, ever so many black—and they're $15.00, $17.50 and $19.50 values—at $10.00.
—One doesn't have to imagine hard to see that today will be a great skirt day—Don't wait.

Easter Cards and Novelties
—Every one will send some.
—Now is the time—Easter one week from next Sunday.
Easter Cards—A host of them, 1c to 25c.
Easter Postcards—1c and 2½c.
Novelty Post Cards—5c to 10c.
Easter Eggs, Bunnies, Chicks, Ducks, etc.—5c to $2.00. Section E.

Mme. Yale's Toilet Helps.
—Sales are marvelous and are interesting only as an expression of the wonderful popularity of the preparations—at Bullock's in Los Angeles.

Easter Neckwear Most Important Topic Now

Ferris Waists in all sizes here. Second Floor.

Early choosing is so much more satisfactory. Bullock's stocks are complete—varieties large and authoritative to prove most helpful now when they should be.

Embroidered Linen Collars are here in all sizes and widths—25c to $1.
New Eton Collars and Jabots—Fashion's latest dictates—$1.00 to $8.00.
New Jabots and Cascades and rabats, mull ties, lawn and net bows—25c to $5.00.
Russian Mesh Veiling—Beautiful.
Chiffon Auto Veils—Squares or 1¼ to 3 yards long, in chiffon or chiffon cloth. Our special, 3 yards by 45 inches, at $5.00 each.
Aero Veils at $3.00—45x45 inches; all silk chiffon.
Chantilly Lace Veils $2.50—45x45 in.; in new shades.
New Veilings 35c to $2.00 yard.

Give Your Eyes Attention Now
You guard your teeth jealously. You let your eyes take care of themselves, then wonder and suffer, for the headaches won't stop.
There's an Optical Specialist at Bullock's, Fourth Floor. He wants to give you free consultation today, any time, 8 to 6.

Your Credit Is Good Here

Real Saving On Bedroom Furniture This Week

Here are values that are not to be matched by any furniture house anywhere. We're right up to the first of the month—Perhaps you're figuring on buying some furniture—Come to Colyear's right now and see these and other big specials.

Too Many Maple Bedroom Pieces—Prices Gone to Pieces to Close Them Quickly

$22.50 DRESSER. White maple dresser, 24x30 bevel edge French plate mirror, large size and well constructed; has 4 drawers; worth every cent of $22.50—only $14.75

$22.50 PRINCESS DRESSER. Elegant maple Princess dresser of handsome design in finish; 18x26 oval French plate mirror with bevel edge; regular $22.50 dresser—special at $14.75

$18.50 Chiffonier. Maple, to match above dressers; 14x20 French plate mirror, has 5 drawers, beautifully finished, worth $18.50, at $12.75

$30 Brass Bed. Satin finish brass bed with full 2-inch posts, burnished knobs, ⅝-in. rods and spindle ends; regular $30 bed for. $17.75

$5 white all cotton mattresses this week $3.75

Good substantial cable spring—this week $2.50

COLYEAR'S
JUST BELOW FIFTH STREET
509-511 South Main Street

SPECIAL INDUCEMENT. To advertise our new location, $75 LADIES' COSTUMES TO ORDER, ONLY $50.
ONZ
FINE LADIES' TAILORING
351 So. Broadway, Second Floor. Home Phone A 1611.

Alveolar Dentistry
We have a book on our new method of Dentistry which you should read. It's free for the asking. Consultation and examination absolutely free. Call or address
REX DENTAL CO.
Room 308 Stevenson Building, Cor. Sixth and Main, Los Angeles.

If you don't buy your suit at "Kahns" you don't buy your suit "RIGHT"
457 So Broadway

e Stock
eles
311 South Broadway
e Shoes
argest, as well as one of the very
Los Angeles has passed into our
d it practically at our own price.
reatest Shoe Sale every held in

ness, unless, it does the work, as
ant," writes Mrs. Amanda Frye,
Mex. "It is the finest medicine
t ever was. I cannot say too
helped me and also my mother,
ffering for three years from the
I advised her to take Cardui
as taken one bottle and it has
he feels like a different woman."
It will help you. Sold every-
bottle today.
UI

The End of Lent

is in sight and so are the most Easter novelties for the children and for grown-ups at Christopher's. If you intend to remember any of your Eastern friends this year, there is still ample time and such a wonderful and handsome selection of Easter tokens. It is impossible to describe them. You must surely give them a personal inspection.

All of the edible Easter goods at Christopher's are pure and wholesome. In that regard you are perfectly safe.

Christopher's
241 South Spring
321 South Spring

ELECTROPODES
Rheumatism in any form cured or your money back.
Buy Electropodes of your Druggist, or if he cannot supply you, have him order a pair from
Western Wholesale Drug Co.
Pacific Coast Distributors Los Angeles

Dr. Tom She Bin
Chinese Herb and Tea Company, 721 So. Main St. treats Consumption, Asthma, Catarrh, Rheumatism, Appendicitis, Kidney, Liver and all Female Troubles. Chill specialists. Consultation free. Open all night.

"Walk-Over" Shoes $3.50, $4.
J. F. Hughes, Prop.
111 S. Spring and Cor. 4th

MEN'S SUITS $15
MADE TO ORDER
SCOTCH TAILORS
110 SO SPRING

FACTS, FEATURES AND FANCIES FOR WOMEN

BY MISS SYDNEY FORD.

"I'd get a foulard if they were not so common," I heard a woman say as she gazed in the shop windows. "It wears so well and is so satisfactory in every way but I don't want to meet a duplicate of my gown every time I walk down Broadway."

Yesterday I saw a window full of lovely French foulards in exclusive patterns and the prices were by no means prohibitive. There were patterns in all the tones of taupe, in blue, old rose and all the fashionable shades. This would offer a solution to the problem before the woman above quoted for no two of these patterns are alike.

Another window adjacent to this and in the same store was filled with the crinkled crepe now so much in vogue. Besids white, there were all colors and stripes in various widths. This cotton crepe is most satisfactory for traveling purposes as it does not require ironing. A Los Angeles woman who recently started on a tour around the world had half a dozen of these crepe waists.

"All I will have to do when my waist is soiled," she said, "is to wash it out at night and hang it over the back of a chair and it will be fresh and ready to wear in the morning." When one is traveling rapidly from place to place and does not stop long enough at any one hotel to send out her laundry and get it back again before leaving, this crinkled crepe exactly fills the bill. It is inexpensive, the best quality being, I believe, but 50 cents a yard, and it is the usual width of cotton goods.

* * *

Again—Those Hats.

"I have just come back from an inspection of spring hats, and as I wended my way homeward in a taxicab a mental register of my thoughts would have read somewhat like this," observes a New York correspondent of the Washington Star: "Women may some day (heaven save the mark) dominate politics with the ballot, but at the present moment they don't seem to dominate their own personal affairs in the matter of clothes. 'Why,' said a suffragette to me the other day, 'men not only dictate to us what we shall eat, being all male bakers, butchers and caterers, but they dictate everything we shall wear, from puffs and hats to dresses and shoes. Then they laugh at us for adopting their fashions and some of them are certainly silly enough to call forth amusement. But then, men, we all know, have no sense of humor.'"

It needs, though, no specially developed sense of humor to appreciate the absurdities of the spring millinery that Parisian artists have provided for our delectation. It is more ridiculous than anything women have been called upon to wear for years in the way of headgear and in the joy of caricaturists whose clever pen pictures of floral bird cages, lamp shades, dish pans and inverted chopping bowls have added to the gaiety of the nation during these past weeks.

However, the men are having troubles of their own anent their hat situation brought about by the disagreement between the manufacturers and the hatters' union, the latter trying to control the hat industry and limiting the output of the American manufacturer.

* * *

Fruit vs. Flower Decorations.

The pretty wicker-work baskets, in both china and silver, that we see displayed in shop windows these days lend themselves admirably to fruit decorations, and there is a great fad just now for charming still-life groups that rival the paintings which hang upon the walls. At luncheons such arrangements are highly favored, and also frequently at dinners. Flower decorations, than which, to my mind, there can be nothing lovelier, seem to have been rather done to death, and there is a growing tendency, as I remarked some weeks ago, to do away with all table decorations which are not a part of the menu—to discard crepe paper and satin ribbon adornments and simply use fruit arranged as suggested above, or candied favors. Upon English tables, fruit decoration is in high favor, the room itself being decorated, however, with flowers and plants as of old.

* * *

She Makes Cake.

Her skill in cake making has been the financial salvation of a southern gentlewoman, Mrs. B. L. Wilson of Nashville, who commands fabulous prices for her cakes, and frequently goes hundreds of miles to make them for people in other cities. Just after Christmas, says an exchange, she went to Chicago to make Dutch cakes for the wife of a millionaire railroad magnate, who was giving a reception. She made 200 cakes and on the top of each one was a Dutch bouquet of many tinted flowers, made of soft icing, but so natural that it seemed a shame to eat them. It is said that no one in the United States can equal her skill either in cake making or in the wonderful molding of "soft icing." Mrs. Wilson has made cakes for King Edward and for the President, and has been known to get $50 for one cake. Surely cake making is a very good business—if you are an expert.

* * *

Simnel Cake.

From the first of Lent until the Saturday following Mid-Lent, the English children watch their confectioners' windows for the first sight of Simnel cake, says a writer in the National Food Magazine. This delicious cake is on sale just one day, and this is what it typefies. There prevailed in the days of "Merrie England" a custom—a very sweet one—of setting apart a day when all who had left the home roof would, if possible, return to visit the mother. The day was known as "Mothering Day," and fell on the first Sunday after Mid-Lent. The visitor always brought the gift of a Simnel cake. The pretty custom is obsolete, but the Simnel cake is baked year after year, and is just as delectable as in the days of "Queen Bess." Here is the recipe just as used then, and used now, by the famous London cake baker, Buzyard:

One-half pound butter, three eggs, six ounces fine sugar, three-fourths pound flour, one-fourth ounce mixed ground spices, cinnamon, allspice, mace, cloves (less quantity), one-half pound currants, one-fourth pound almonds, one-half wineglassful brandy, the grated rind of a lemon and an orange.

Cream the butter and sugar and add the eggs, one by one, beating well. Sift in the flour, reserving a little for dredging the fruit. Add the spices and fruit. Beat thoroughly, add the brandy, and color the mixture a rich yellow with saffron (about six drops should be sufficient.) Turn into a well oiled cake pan, tie it in a cloth that has been dipped in boiling water and boil three hours (or steam that length of time.) Remove from the pan and place on a flat tin. Work the edges of the cake into a little wall, brush it over with beaten egg, and set in a slow oven to brown. If iced, use first an almond paste, and cover with a plain icing.

* * *

Toast Butter.

The following story is told of a young woman in Philadelphia but recently married who was enjoying the delightful novelty of marketing one morning shortly after the termination of the honeymoon.

"I wish to get some butter, please," she said to the grocer.

"Roll butter mum?" asked the man.

"No," promptly replied his customer, "we wish to eat it on toast. My husband does not care for rolls."

* * *

The Season's Fads.

A fashionable collar of the moment has deeply cut reveres narrowing to a point in front, where they are caught together by two buttons, attached by a little chain or metal or cable satin.

One empire skirt that is slightly full around the waistline, cut circular, is cascaded down the front, giving excellent scope for hand trimming, or braided with the new wide soutache.

All-over butcher linen, embroidered in round medallions which may be cut out and applied separately, is an effective trimming for the more handsome afternoon gowns for the warmer season.

There will be little or no change in sleeves later. It is probable that corsages and bodices will be more square over the shoulders, and in that case sleeves will set lower on the arms—that is the shoulder seam will be longer.

Poker work on silk and velvet is the great and coming fad, and it is said that it will rival embroidery; poker scorched silk or velvet, to the uninitiated, has in fact the exact appearance of a cut-out or broche material.

Of materials there is a wonderful variety, soft clinging silks, broadcloths, poupees, French serges, linen, satin, tussore silk—all the unfolding and unwinding dress goods that make the garments of this season fall in graceful folds and outline the figure.

For spring and summer automobile costume a new beautiful material that is sure to have an immense vogue has the appearance of the finest silk, is rain and dust proof, and is as light as the proverbial feather. It has the appearance of fine silk and is made in all the fashionable shades.

EVENTS IN SOCIETY.

THE wedding of Miss Eva Elizabeth Keating and Dr. Titian J. Coffey, took place yesterday afternoon at the home of the bride's parents, Maj. and Mrs. H. M. Russell of No. 718 West Adams street, Rt. Rev. Joseph H. Johnson officiating. Although it was an event of unusual interest in social circles, only relatives witnessed the ceremony. Miss Keating wore an elaborate lace lingerie gown and carried a shower of Cecile Bruner roses and orange blossoms. The only attendant was her brother, George Keating, who was best man. The entire house was decorated with white lilac blossoms. Immediately after the service, Dr. and Mrs. Coffey left for a short auto trip. They will be at home after May 1 at No. 718 West Adams street.

Miss Mary Peyton,

who assisted at a fashionable reception yesterday afternoon.

Bridge Breakfast.

Mrs. Henderson Hayward will entertain this morning with a bridge breakfast, as a compliment to Mrs. William Irving Hollingsworth.

Musical Tea.

Mrs. I. N. Peyton, yesterday afternoon gave a musical tea in honor of her niece, Mrs. H. C. Phillips, of Pittsburgh, who spent the winter in this city. The hostess was assisted by Mrs. Valentine Peyton, Mrs. F. H. Snowden, Mrs. W. R. Blackburn, Mrs. Lewis Clark Carlisle, Mrs. A. L. Hawes, Mrs. Walter Perry Story, Mrs. R. D. Bronson, Miss May Comstock, Miss Mary Belle Peyton and Miss Marie Bobrick. The home was most artistically decorated and in the dining-room a large basket of Cecile Bruner roses occupied the center of the table, and pretty pink-shaded candle sticks tied with bows of tulle, nestled in the greenery encircling it. The buffet was banked with roses and at each side stood large Kentia palms. Hanging baskets filled with carnations ornamented the hall and the drawing-room was filled with American Beauties in tall cut-glass vases.

Silver Wedding.

Mr. and Mrs. H. E. Lanzit of No. 1312 Westlake avenue, will be at home to friends Saturday evening, to observe their twenty-fifth wedding anniversary.

Anniversary Celebrated.

Mr. and Mrs. William Theodore Osterholt celebrated their twentieth wedding anniversary recently at their pretty bungalow at No. 815 West Forteth Place. In receiving they were assisted by Mr. and Mrs. Elmer E. Biles and Mr. and Mrs. Eugene Lewis. During the evening games and music were enjoyed. Prizes were won by Mrs. Eugene Lewis, Mrs. Eugene Biscailez, Mrs. Rees, Mr. Biscailez, W. W. Dennis and Otto. Warner. Hand-painted bells were given as favors.

Mrs. Botsford's Musicale.

In honor of the forty-third wedding anniversary of her father and mother, Mr. and Mrs. Laux, Mrs. W. P. Botsford made a number of old friends to a charming musicale last evening at her home, at Lucas and Orange streets, where she gathered a group of very gifted people. It was an evening of brilliant musical performance, including piano duos by Mrs. Martindale and Mrs. Botsford; songs by Robert Granger, violin solos by Mrs. Webb, soprano solos by Mrs. Bussing, to her own accompaniment, duet by Mr. and Mrs. C. Modini Wood, songs and recitations by Carrie Jacobs Bond, and a touch of musical comedy by Mr. Gregg.

At Lankershim.

Mrs. William J. Cox and her daughter are guests at Hotel Lankershim.

Miss Goetz Hostess.

Miss Margaret Goetz entertained with a reception and musicale recently at her home on West Twenty-first street. Mrs. Gertrude Ross Harris, who will leave in April for Europe, was the guest of honor.

"500" Party.

Mr. and Mrs. George E. Van Vleck of East Fourth street entertained with a five-hundred party recently in celebration of their sixth wedding anniversary. The prizes were captured by Mrs. E. B. Studer, A. L. Dechene, Mrs. John Korbel, Paul Heidenrich and Jack Korbel.

From Covina.

Mrs. Harry W. White of Covina, with her two sons, Horace and Reginald, is spending a week at the home of her mother, Mrs. A. H. Smith.

Spanish Party.

In honor of the birthday of Mrs. Cora M. Grace, Mrs. J. L. Corella-Phipps and Miss Corella entertained with a Spanish party.

Wedding Announcement.

Announcement is made of the wedding of Miss Marjorie Ford and O. C. Gammon, which was solemnized at the home of Mrs. L. E. Barfletts of South Olive street on Saturday. Miss Anna Lewis was maid of honor and E. M. Murch, best man.

Illinois Event.

Mrs. F. W. Force has just returned from a visit to her old home in Savanna, Carroll county, Ill., where she attended the golden wedding anniversary of her parents, Mr. and Mrs. J. A. Robison, who were the recipients of many attentions. The news of the wedding will be particularly interesting to the several hundred former Carroll county people who now live in Los Angeles, and who have formed an organization, of which R. B. Hallett is secretary.

HELD SKIRTS TOO HIGH.

Woman Smuggling in Fine Evening Gown Under Dress Caught by Inspector.

[ASSOCIATED PRESS DAY REPORT.]

NEW YORK, March 30.—Because a woman cabin passenger on the French liner Touraine, lifted her skirt carelessly, Uncle Sam is richer by $50 in duty.

As she came down the gang plank an inspector noticed that the woman wore a very fine petticoat, too fine, he thought, for any one but an heiress.

An investigation was begun, and it was discovered that under an outside dress the woman wore an expensive evening gown. The duty was paid yesterday, and the woman was allowed to take the garment away.

Ladies

Go to the Ramsdell Toilet Parlors if you wish first-class hair dressing, manicuring and scalp treatment. A thorough shampoo, with lemon rinse, 50c. Rooms 26 and 27, 455 South Broadway. Phone P1503—[Adv.

BARGAIN shoe sale, 10c and $1.30. Top floor, Bryson Block, Second and Spring.

W. B. Reduso CORSETS

THE perfect type of reducing Corset. A flattering improvement to the over-developed figure is assured.

The ingenious goring and scientific construction easily reduces the figure from one to five inches. The REDUSO proves the absolute folly of burdening a stout woman's corset with straps and harness-like devices.

REDUSO, Style 770, (same as illustrated) for tall, large women. Material of very serviceable white coutil or batiste with three pairs hose supporters. Sizes 19 to 36. Price $3.00.

REDUSO, Style 772, for short, large women, same materials as 770, but slightly lower bust. Price $3.00.

REDUSO, Style 774, longer below the waistline than 770, material especially woven to withstand extreme wear. Three pairs hose supporters. Price $5.00.

W. B. Nuform Corsets for all Average Women

Durability of material, critically careful making and authoritative styling and ideal fit are all yours, irrespective of the price you pay.

NUFORM, Style 463, for average figures, medium high bust, very long hips and back length, material of white coutil or batiste, trimmed with lace and ribbon, hose supporters. Sizes 18 to 30. Price $1.00.

Other models $1.50, $2.00 and $3.00

AT ALL STORES

Weingarten Bros., makers, New York.

ROBINSON BROS. 86 3rd St. San Francisco Wholesale Agents.

NUFORM Reduso

Full Selection—All the Latest Models

W. B. and Reduso Corsets

Hamburger's

SAFEST PLACE TO TRADE

WOMEN'S CLUBS.

Fine Arts Exhibition.

Arrangements are rapidly being completed for the initial exhibition by the Fine Arts League of Los Angeles which will open next Monday at the Steckel art gallery. The first view will be given Saturday evening, when artists and connoisseurs, critics and friends will be received. Mrs. P. Gregory Cotter has been appointed chairman of the Reception Committee, and will occupy that position during the season, as a series of exhibitions is contemplated. The other permanent chairmen are: Frank L. Liddell, music, and James McBurney, printing and press matters. Additional names have been chosen for the honorary list of exhibitors, including: Martin Jackson, Ralph Mocine, Frank R. Liddell, Burbank, the Indian painter; A. C. Comer, Barconi, the sculptor; Calthea Vivian, Lillian Drain, Gertrude Estabrook.

A charming innovation planned is a studio tea to be given the afternoon of Easter Sunday.

Reciprocity Day.

The annual reciprocity day of the California Congress of Mothers will be held today at the Polytechnic High School. The morning programme will open at 10 o'clock, with music by Polytechnic Orchestra; invocation, Rev. William MacCormack, rector of St. Paul's Pro-Cathedral; greetings, Congress of Mothers (Mrs. Chalmers Smith, Mrs. W. W. Murphy;) city schools, city superintendent; county schools, county superintendent; ten vital questions, answered by Mrs. L. L. Mitchell, Mrs. Dana Bartlett, Dr. Sarah Morris, Mrs. Jessie B. Allen, Prof. E. J. Lickely, Mrs. H. R. Boynton, Mrs. A. L. Hamilton, Mrs. Phoebe Colville, Mrs. W. H. Bayley and Marshall Stimson; readings, Mrs. C. Q. Stanton.

A cafeteria lunch will be served by students at 1 o'clock p.m., and the afternoon programme, opening at 2 o'clock, will be: Piano solo, "Highland Geme" (William Pape.) Miss Ada Street; music, State Normal Glee Club, Miss Jennie Hagan, director; address, "The Larger Motherhood," Mrs. Clausine B. Mann, Orange, N. J.; discussion, led by Mrs. Myra Kingman Miller, Long Beach; music, Ladies' Quartette of Pasadena (Miss F. Cartz Dafner, Miss Edith Chambers, Mrs. W. F. Hendricson and Mrs. Daniel Johnson.)

For Playground Equipment.

A delightful entertainment has been prepared by the Cambria-street Parent-Teacher Association to be given at the residence of Judge and Mrs. Curtis D. Wilbur tomorrow evening for the purpose of raising funds for the equipment of a playground at the school. A literary and musical programme has been arranged and Judge Wilbur will speak. Mrs. Wilbur is president of the Cambria association.

FEATHER CLOAK FOR MUSEUM.

HONOLULU, March 23.—The Bishop Museum has secured from England the feather cloak presented to Lady Franklin, by King Kamehameha IV.

Vigorets.

A tiny, chocolate coated tonic laxative tablet that gives VIGOR and health to the STOMACH, LIVER and BOWELS, thereby curing—

Sick Headaches, Sallow Complexion, Dyspepsia, Indigestion, Loss of Appetite, Sour Stomach, Nausea, Biliousness, Torpid Liver, Jaundice, Heartburn, Pimples, Dizziness, Foul Breath

Take only one "VIGORET" at bedtime and they will move the bowels gently yet thoroughly each day and permanently cure—

CHRONIC CONSTIPATION

They cool, cleanse and purify the blood and are sold by all druggists in 25c packages (50 tablets) and 10c trial size (15 tablets.)

Take Lunch at Bullock's Today.
—A special menu from 11 to 2 p.m. at 35c—Restaurant, 7th floor. A special program by La Monaca's Italian Band, 12 to 1:30.

HOME PHONE 10818; BROADWAY 5120

Bullock's
Broadway at Seventh
CALIFORNIA'S FINEST STORE.

Hairdressing and Manicuring
—Important factors in my Lady's Toilette—
—Bullock's Hairdressing Parlors are fully equipped—only expert artists are employed—4th floor.

$17.50 A Great Suit Offering For the First 100 Women

who come for them starting at 8 o'clock this morning—It's the premier opportunity of the season—little less than sensational, coming as it does with Easter only 10 buying days away—

100 women are going to take them in one, two, three order—such swell long coat-gored skirt styles—cut on the new, hipless, straight lines, that are capturing the hearts of women everywhere. In navy, black, brown, taupe, green and some gray mixtures. Every size, at $17.50.

—It's a snap that wouldn't have come to Los Angeles if two big Chicago buyers and one San Francisco man had been just a wee bit quicker. This maker's surplus doesn't go begging. Don't wait to share the offering. Today at $17.50.

Millinery Buying is On "Full Tilt"--Easter

—Week from next Sunday—
—Easter now at Bullock's—Every day sees many magnificent models brought forward—so new and different—
—Filled with that becoming charm and individuality that sets Bullock Hats apart from other Hats—
—There are the Foreign braid Turbans. The mushroom and large French shapes—with that rich silk velvet ribbon—and the new metal cloth, brilliant with flowers, foliage and plumes.
—Paris Hats, New York Hats, and Southern California Beauties that overtop them all. See the display today. It's time to buy that Easter Hat now—$7.50, $10.00—and more and less.

$15.00, $17.50 and $19.50 Skirts Today at $10

—Great news of skirts that are perfectly wonderful values—
—Think of the cleverest Panama or voile skirts you ever saw! Skirts that are cut to style and cut to fit—skirts that are the acme of perfect tailoring.
—Dream that you saw this opportunity to buy them at just 1-3 to 1-2 less than usual—Then bring that dream to a happy realization today.
—For splendid voile and Panama skirts are here—Good colors, ever so many black—and they're $15.00, $17.50 and $19.50 values—at $10.00.
—One doesn't have to imagine hard to see that today will be a great skirt day—Don't wait.

The New Ivy Corsets Are
—revelations from both style and health standpoints.
The successful figure-making corsets generally are frightfully uncomfortable.
And the comfortable corsets are nothing more.
A corset that is uncomfortable is unsafe.
THE NEW IVY CORSETS ARE Triumphs from comfort and health as well as from style standpoints, giving superbly graceful lines and the perfect line figure safely.
—At Bullock's exclusively—
$1.00 to $5.00.
Private fitting rooms, Second Floor.

Easter Neckwear Most Important Topic Now

Ferris Waists in all sizes here. Second Floor.

Early choosing is so much more satisfactory. Bullock's stocks are complete—varieties large and authoritative to prove most helpful now when they should be.

Embroidered Linen Collars are here in all sizes and widths—25c to $1.
New Eton Collars and Jabots—Fashion's latest dictates—$1.00 to $5.00.
New Jabots and Cascades and rabats, mull ties, lawn and net bows—25c to $5.00.
Russian Mesh Veiling—Beautiful.
Chiffon Auto Veils—Squares or 1¼ to 5 yards long, in chiffon or chiffon cloth. Our special, 3 yards by 45 inches, at $3.00 each.
Aero Veils at $3.00—45x45 inches; all silk chiffon.
Chantilly Lace Veils $2.50—45x45 in.; in new shades.
New Veilings 25c to $2.00 yard.

Easter Cards and Novelties
—Every one will send some.
—Now is the time—Easter one week from next Sunday.
Easter Cards—A host of them, 1c to 25c.
Easter Postcards—1c and 2½c.
Novelty Post Cards—5c to 50c.
Easter Eggs, Bunnies, Chicks, Ducks, etc.—5c to $2.00. Section K.

Mme. Yale's Toilet Helps.
—Sales are marvelous and are interesting only as an expression of the wonderful popularity of the preparations—at Bullock's in Los Angeles.

Give Your Eyes Attention Now
You guard your teeth jealously. You let your eyes take care of themselves, then wonder and suffer, for the headaches won't stop.
There's an Optical Specialist at Bullock's, Fourth Floor. He wants to give you free consultation today, any time, 8 to 6.

Your Credit Is Good Here

Real Saving On Bedroom Furniture This Week

Here are values that are not to be matched by any furniture house anywhere. We're right up to the first of the month—Perhaps you're figuring on buying some furniture—Come to Colyear's right now and see these and other big specials.

Too Many Maple Bedroom Pieces—Prices Gone to Pieces to Close Them Quickly

$22.50 DRESSER. White maple dresser, 24x30 bevel edge French plate mirror, large size and well constructed; has 4 drawers; worth every cent of $22.50—only $14.75

$22.50 PRINCESS DRESSER. Elegant maple Princess dresser of handsome design in finish; 18x36 oval French plate mirror with bevel edge; regular $22.50 dresser—special at $14.75

$18.50 Chiffonier. Maple, to match above dressers; 14x20 French plate mirror, has 5 drawers, beautifully finished, worth $18.50, at $12.75

$30 Brass Bed. Satin finish brass bed with full 2-inch posts, burnished knobs, ⅝-in. rods and spindle ends; regular $30 bed for $17.75

COLYEAR'S
JUST BELOW FIFTH STREET
509-511 South Main Street

$5 white all cotton mattresses this week $3.75

Good substantial cable spring—this week $2.50

SPECIAL INDUCEMENT
To advertise our new location, $75 LADIES' COSTUMES TO ORDER, ONLY $50.
ONZ
FINE LADIES' TAILORING
351 So. Broadway, Second Floor. Home Phone A 1611.

Alveolar Dentistry
We have a book on our new method of Dentistry which you should read. It's free for the asking. Consultation and examination absolutely free. Call or address
REX DENTAL CO.
Room 923 Bryson Building, Cor. Sixth and Main, Los Angeles.

If you don't buy your suit at "Kahns" you don't buy your suit "RIGHT"
487 So Broadway

ENTHUSIASTIC.

BOOSTING FOR FIRST PLACE.

CAMPAIGN FOR BIGGEST Y.M.C.A. IN THE WORLD.

Workers in Big Store Go on Inspection Tour and Accept Employer's Generous Offer to Pay Half Fee. Round-up Day for Five Thousand Tomorrow.

A number of large establishments employing many men and boys have taken a deep interest in the Y.M.C.A. campaign for 5000 members, and have agreed to pay one-half the membership fee of any of their employés who wish to become members of the association.

In order to familiarize the employés with the advantages of the association and give them full appreciation of all the conveniences of the splendid building, about 150 young men and boys from the Broadway Department Store went there in a body last night, and after inspecting the building, repaired to the armory of the Triangle Club, on the fifth floor, and were entertained with an interesting programme.

Walter G. Lincoln gave them a talk on "Salesmanship," in which he demonstrated to them that they had something to sell to their employers, in the form of faithful and efficient service, and the better the "goods" they delivered, the more rapid would be their advancement. H. S. Carroll gave an amusing impersonation of the Italian street singer; J. S. Schmidt gave a creditable dramatic recitation of "The Polish Boy," and E. W. Lewis sang "The Skipper of St. Ives." A boxing contest between G. A. Watry and C. O. Pullian; L. J. Kais and H. Peerless, each pair boxing two rounds, was easily the favorite amusement of the evening with the crowd of boys. Harry Philp, manager of the Broadway Department Store made a good talk on the subject of "Courtesy," and explained the offer of Arthur Letts, proprietor of the store, to pay one-half the membership fee of any who wished to join. D. E. Luther, general secretary of the Y.M.C.A., explained the advantages of the association, illustrating with many apt anecdotes and incidents. At the close, a number of the boys accepted the offer, and today the store will be canvassed by a dozen active young men of the association when it is expected that many more will join. Tonight the Pacific Electric Railroad employés will visit the building, and the management of that corporation will make the same offer, as an inducement to their employés to join the association.

The meeting last night was presided over by W. H. B. Killner, private secretary to Mr. Letts, who also arranged the programme of the evening.

All memberships on these special offers must be in the hands of the association by Thursday night, which will be the round-up day of the 5000 campaign, and the indications are that the number will be reached, and to spare.

POINTED OUT BY WIFE.

Handsomely-Uniformed Man Charged With Failure to Provide Arrested by Humane Officer.

Garbed in the handsomeness of the uniform rank of the Fraternal Brotherhood, with flashy sword at his hip and jaunty cap set rakishly on his head, A. L. Millard was arrested last night by Humane Officer Reynolds on the charge of failing to provide for his wife and minor child. Millard was taken just as he was entering the Fraternal Brotherhood building to participate in a practice drill. Mrs. Millard accompanied the officer to the building and pointed out her husband as he approached.

Millard is a hardwood floor layer and makes good wages. Several months ago he deserted his wife for the company of another woman, it is charged. Mrs. Millard went to the home of her parents, with her 2-year-old daughter. Millard refused to contribute toward their support, she says. About two weeks ago he visited his wife, and while with her telephoned Officer Reynolds, asking him to come to the house; that his wife was threatening to kill the baby.

Reynolds answered the summons, hid behind a door and heard Millard abuse his wife, he asserts. Reynolds then exacted of Millard that he pay his wife $5 weekly in support of the family. Millard promised he would, but has never made the payments. When arrested Millard slipped a bank book to a friend, in which his account was made out to the woman for whom he had deserted his family. Millard will appear in the Police Court today, since deserting his wife he has been living at No. 1150 Central avenue.

NORDHOFF WANTS HIGH SCHOOL

Four Districts Sign Petitions for It. Extensive Bean Grower Buys Ventura Home.

VENTURA, March 30.—The people of Nordhoff are striving for the establishment of a High School in that place, and are likely to get it by fall. The district will include Matilija, Nordhoff, Santa Ana and Ojal. Petitions are being circulated and are signed by the tax payers. S. D. Thacher, head of the well-known Casa de Piedra preparatory school in the Ojal Valley, is one of the prime movers in the scheme.

Former Supervisor Gabbert has concluded a deal for a handsome home here. He is one of the great lima bean producers of the county.

The ban against dogs and cats has been removed in this city. The animals were forbidden to run at large for fear of spreading scarlet fever. With the abatement of the fever scare, they are released, but the Trustees will soon pass an ordinance forbidding dogs running lose in the streets.

Mrs. J. B. Swearingen, formerly of this place, and mother of Mrs. James Dunlop of Oxnard, died recently at Laurel Dell.

The Ventura County Y.M.C.A. has issued entry blanks for the big field day to be held on April 17 in this city.

Santana Rivas of Oxnard is in the County Jail here for slitting his sweetheart's tongue. While Rivas and his best girl were eating tamales in a restaurant she stuck out her tongue at him. He flashed out a knife and made a swipe at the tongue, making a slit in it. The girl had him arrested. The court sent Rivas to jail for a month.

Jonathan H. Harrold, son of Mrs. Charlie H. Ramsey, has attained his majority and the share of his estate left by his father has been assigned to him. He is richer by $35,000.

Rinaldo Cherai and his cousin, Piero Marconi, Italian heirs of the late L. Schiappa Pietra, have arrived in this city from Europe. This is their second business trip here and they will remain now until the estate of their uncle is settled up.

FOR NERVOUSNESS.

Take Horsford's Acid Phosphate.

Its use is especially valuable in the treatment of weak nerves, disordered digestion and constipation.

SHE ENJOYS HER SOUSE.

Philadelphia Young Lady Finds Her Tongue Under the Water.

BALBOA, March 30.—While out for a row yesterday, Miss Bernice Pooler of Philadelphia, fell into the water. She is glad she did so for she regained both speech and hearing.

Since childhood she had been deaf and dumb. While an infant she was deprived of these faculties by falling into a lake. The sea has restored them.

"It was a jolly wetting and I'm going to take some more dips, though in a different manner," she said today.

A pair of valuable gold side combs were lost while she was overboard, but she doesn't care.

LONG FIGHT.

END ACTION IN FERRY ESTATE.

JUDGE SUSTAINS DEMURRER OF EXECUTORS.

Litigation Goes Back Thirty Years to Death of Pioneer Michigan Resident, Whose Property Is Not Yet Disposed of—Residuary Estate of $100,000.

[ASSOCIATED PRESS DAY REPORT.]

SALT LAKE CITY, March 30.—Judge John A. Marshall in the Federal Court yesterday sustained the demurrer of the representatives of the estate of Edward P. Ferry in the suit for approximately $1,000,000, brought against the estate by the Michigan Trust Company.

This decision of Judge Marshall practically puts an end to seven years of litigation, originally brought in Michigan by some of the heirs of the late William Montague Ferry.

Judgment in the amount of $1,000,000 was granted the contesting heirs, and a suit on this judgment was brought in the Federal Court in Utah.

The litigation is the result of a somewhat unsettled condition of the estate of William Montague Ferry, who died in Michigan some thirty years ago.

William Montague Ferry was a pioneer resident of Michigan. On his death, Edward P. Ferry, his son, the father of W. Montague Ferry and E. S. Ferry of Salt Lake, were appointed executors of the estate. The legacies of the late Mr. Ferry were paid by his son, and there was a residuary estate of $100,000, which, it was alleged, had never been accounted for.

Through his representatives, Edward P. Ferry claims to have used this amount in the payment of his brother's debts, and that he was authorized to do so by written assignments of the heirs.

The brother, for whom this $100,444 is claimed to have been paid, is the late Thomas W. Ferry, United States Senator from Michigan. He was prominent, in politics, serving in both branches of the Michigan Legislature, and representing his State in both houses of Congress. He was Michigan's candidate for Vice-President at the Chicago Republican convention which nominated Abraham Lincoln in 1860 for President. He was elected four times to Congress, and twice to the United States Senate. Immediately after his first election to the Senate he was made president pro tem, and reélected to that position four times.

On the death of Vice-President Wilson, in 1877, he became acting Vice-President of the United States. He died in 1896.

UNWRITTEN LAW WINS.

John Cradlebaugh of Idaho Who Killed F. W. Walton Acquitted—Found Wife With Another.

[ASSOCIATED PRESS DAY REPORT.]

DENVER, March 30.—The jury in the case of John Cradlebaugh of Wallace, Idaho, on trial for the murder of Frederick W. Walton, this morning returned a verdict of not guilty.

The verdict was reached shortly after midnight last night, after two or three jurors had stood out for some time in favor of convictions. Cradlebaugh, who is a prominent Odd Fellow of Idaho, shot and killed Walton a few weeks ago at the corner of Sixteenth and Champa streets, after Walton had refused to tell him where Cradlebaugh's wife and boy, with whom Walton had come to Denver, were living. Both the "unwritten law" and self-defense were argued in Cradlebaugh's defense, and Mrs. Cradlebaugh herself went upon the stand and told of her relations with Walton in an effort to save her husband from the gallows.

The verdict was received with applause by the crowd which packed the courtroom to suffocation. Cradlebaugh, ashy-white, walked about the courtroom for a moment or two after the verdict had been read; his son clasped in his arms, and, then returning, shook the hand of each juror and thanked him. The jury deliberated about five hours, the first ballot standing 9 to 3 for acquittal. Before midnight the verdict was unanimous.

MINISTER WINS BACK WIFE.

Reconciliation Brought About by Clergyman Living Up to Vow to Win Back Love.

[BY DIRECT WIRE TO THE TIMES.]

ROCKFORD (Ill.) March 30.—[Exclusive Dispatch.] Mrs. Elizabeth Coburn, who became the bride of Rev. W. I. Coburn of the Congregational church when she was 14 years of age, and who obtained a divorce a year and a half ago, is preparing to go to Indiana, where she will remarry the minister, who now has a Baptist charge in Grand Rapids, Mich.

The reconciliation was brought about through Rev. Mr. Coburn living up to the vows he took when he was divorced. He then declared that he would win back the love of the girl, and that his life would be spotless. Letters have passed frequently, and Mrs. Coburn announced today that she had accepted the second proposal of marriage, and would depart tomorrow.

MOVING PICTURES FOR LEPERS.

HONOLULU, March 23.—A moving picture machine provided by voluntary contributions of people mostly in Honolulu, has been installed at the leper settlement on the island of Molokai, to the great delight of the people there.

WHEREVER THERE'S PAIN APPLY AN

ALLCOCK'S PLASTER

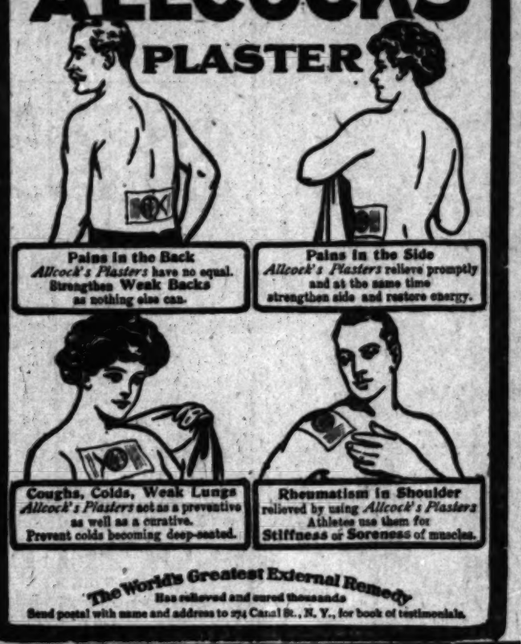

Pains in the Back
Allcock's Plasters have no equal. Strengthen Weak Backs as nothing else can.

Pains in the Side
Allcock's Plasters relieve promptly and at the same time strengthen side and restore energy.

Coughs, Colds, Weak Lungs
Allcock's Plasters act as a preventive as well as a curative. Prevent colds becoming deep-seated.

Rheumatism in Shoulder
relieved by using Allcock's Plasters. Athletes use them for Stiffness or Soreness of muscles.

The World's Greatest External Remedy
Has relieved and cured thousands
Send postal with name and address to 374 Canal St., N. Y., for book of testimonials.

SCAPEGOAT.

ISWOLSKY OPENLY CALLED TRAITOR.

RUINED RUSSIA BLAMES HIM FOR BALKAN HUMILIATION.

Reported Retirement of Foreign Minister Hailed With Delight by Nation, Which Would Welcome Witte as Successor—Crisis Found Czar Unprepared for War.

[BY DIRECT WIRE TO THE TIMES.]

ST. PETERSBURG, March 30.—[Exclusive Dispatch.] If the reported retirement of Foreign Minister Iswolsky should prove true, it would delight the nation. Undoubtedly, he had no means of resisting the pressure brought to bear by Germany and Austria; nevertheless, his name is associated with a grievous national humiliation.

Russian patriots of all shades of opinion inexpressibly deplore the outcome of the Balkan struggle because the traditional and true national policy utterly collapsed. From the beginning every patriotic Russian urged direct intervention. Iswolsky is openly called a traitor and it would not be safe for him to appear in public.

The people would welcome M. Witte as his successor, and the Czar, conscious of increasing danger of national disintegration, may call the retired statesman back into power.

Any one capable of taking a dispassionate view of the situation appreciates the fact that Russia declined to resist the annexation of Bosnia and Hersegovina by Austria because it was unprepared for a European war. Nothing less than such a war was threatened, for the language of the negotiations was unmistakable.

The crisis found the Russian army demoralized, the finances exhausted and the military forces without modern equipment, the best arms having been lost in Manchuria.

So complete is the economic ruin of the peasantry, constituting 80 per cent. of the population, that a generation will be required for its recovery.

PRESIDENT IS GAME.

Mr. Taft Will Not Play Golf With Any One Who Yields Game.

[ASSOCIATED PRESS DAY REPORT.]

WASHINGTON, March 30.—The courtesy of permitting the monarch to win in all sorts of games in which he may become a contestant, does not find its counterpart in republican America, where the chief magistrate, President Taft, indulges in any game.

Mr. Taft in a game on the golf links at Chevy Chase, has made it well known that he wishes every one who enters into a game with him to do his level best to beat him and he has even leaned backward in his endeavor to stand straight with respect to the rules.

In fact this suggestion has never been necessary to any one who plays golf with the President, as the general belief prevails that were any one discovered in deliberately giving him a game as a delicate means of flattering him, he would not again have a chance to contest with him.

Mr. Taft is a careful golf player, striking the ball with deliberation and never making a random shot. He plays a uniform game and while he can be depended upon to make a good score, he is not rated among the topnotchers. He admires a fine player and could detect if such a contestant should fail to do his best.

RESIGNING FROM BENCH.

Associate Justice S. M. Ballou of Hawaii Finds Salary Inadequate and Will Leave.

[ASSOCIATED PRESS DAY REPORT.]

HONOLULU, March 23.—Associate Justice S. M. Ballou, of the Territorial Supreme Court, has announced that he will shortly resign and resume the practice of law. He gives as the reason the inadequacy of the salary he receives.

Before going on the bench Ballou had one of the most lucrative practices in the islands.

Abraham Lewis, Jr., and Circuit Judge De Bolt are mentioned to succeed Justice Ballou.

SERVANT FIFTY YEARS.

SOUTH RIVER (N. J.) March 30.—Mary Grogan, a servant in the home of Mrs. Abiel Price here, will be the guest of honor at a celebration, which will be held at the Price homestead next Sunday. The occasion of the demonstration will be the fiftieth anniversary of Mary Grogan's entrance into the home as a servant. She was first employed by Mrs. Price in April, 1859. There are seven children, thirteen grandchildren and five great-grandchildren in the Price family, who will unite in making it a pleasant day for the faithful woman.

PERSONAL.

Y. Nagashima of Tokio arrived yesterday at the Angelus.

State Senator Leroy A. Wright of San Diego is a guest at the Van Nuys.

P. L. Kelley, a mining operator from Phoenix, Ariz., is a guest at the Hollenbeck.

S. D. Fellis, a wealthy wine man of Fresno, arrived at the Hollenbeck yesterday.

Anton Seidl, a noted musician of Munchen, Germany, arrived yesterday at the Alexandria.

G. E. MacDonald, a coal operator from Vancouver, B. C., arrived at the Westminster yesterday.

J. H. Lawrence, who owns a line of steamboats on the Mississippi River, is a guest at the Lankershim.

Morgan Ross, manager of Hotel del Coronado, registered at the Alexandria yesterday. Mrs. Ross is with him.

Charles MacVeagh, Roger MacVeagh and Davenport MacVeagh, tourists from New York, are guests at the Van Nuys.

C. D. Harrison of Cleveland, O., who has large shipping interests on the Great Lakes, is a guest at the Hayward.

C. B. Seger, traveling auditor of the Southern Pacific, with headquarters in San Francisco, registered yesterday at the Alexandria.

Mr. and Mrs. T. S. Williams of Havana arrived yesterday at the Hayward. Mr. Williams is a large tobacco grower of Cuba.

Mrs. Hiram A. Scriver, A. T. Scriver and Eugene Scriver, tourists from Minneapolis, registered yesterday at the Westminster.

Charles A. Keigwin of Washington, who is connected with the United States Reclamation Service, registered at the Angelus yesterday.

Mr. and Mrs. H. L. Watts of the Grand Cañon, arrived yesterday at the Westminster. Mr. Watts is chief engineer of the Harvey eating house system.

Miss A. Taylor, Miss G. Taylor of St. Louis, Miss D. Inderrieden, Miss Lillian Inderrieden, and Miss L. Inderrieden of Chicago, a party of young ladies touring the Coast, arrived at the Van Nuys yesterday.

United States Marshal Youngworth, with his bride, returned yesterday, from a six-week wedding trip through the East. Mr. and Mrs. Youngworth were the guests of Senator Flint during their visit in Washington. Later they went to Philadelphia and New York. On the way home, several days were passed at the Grand Cañon.

Robert Mitchell, president of the Robert Mitchell Company, real estate, is seriously ill at the Clara Barton Hospital, where he was taken last week from his quarters at the Union League Club.

MAY MOVE MODJESKA.

SANTA ANA, March 30.—If her condition is such that she can be moved tomorrow Madame Modjeska will be taken from her home on Bay Island to the Good Samaritan Hospital in Los Angeles. The decision to move the great tragedienne, who has been ill with chronic Bright's disease and heart complication, was reached today by her physician, Dr. J. P. Boyd of Santa Ana, after consultation with Count Bozenta, and her son, Ralph Modjeska.

Shoe Sale

EXTRAORDINARY

The Alkire Stock Comes to Los Angeles

At 50c on the Dollar

One of the most important shoe purchases recorded in the past two years is that of the Alkire stock of Phoenix, Arizona, bought by the Mammoth Shoe House of this city.

The Alkire Co. carried only high grade footwear—for men, women and children.

For many years this store enjoyed the best trade of Phoenix, but wishing to retire, the entire stock was offered "The Mammoth" at 50c on the $1.00.

This stock is now on sale in Los Angeles by the Mammoth Shoe House at 519 South Broadway. The sale has been in progress for several days, and judging from the crowds of yesterday, is proving a trade attraction for Broadway shoppers.

The writer was interested to look over the sales tables—noting that in the basement some of the tables contained broken lines of women's shoes at 50c a pair, showing Alkire's price to have been up to $2.50 a pair. Other shoes for women were priced at $1.00 and at $1.95—Alkire's $4.00 and $5.00 values.

Men's shoes were shown on separate tables at $1.50 a pair—some of them stamped "Alkire's Special $2.50 Shoes." Other styles were shown for boys and girls at about one-fourth to one-third of Alkire's prices.

It is expected that still greater crowds will attend the sale today—and the writer understands that additional help has been provided to wait on the trade.

Los Angeles Furniture Co.

Buy the Furniture You Need Today

Last Day of This Great Sale!

Extraordinary bargains throughout all Departments.

Take advantage of this last opportunity to buy quality furniture practically at your own price.

All details in the arrangements for the change of ownership of this business have been settled.

Mr. Chas. E. Fredericks

Takes Possession April 1st

Los Angeles Furniture Co.

631-633-635 SOUTH SPRING ST.

Between SIXTH and SEVENTH STREETS

THREE DAYS TO CHICAGO

ON THE PALATIAL

Los Angeles Limited

is a delightful experience. There's nothing better in railway service.

Runs daily via Salt Lake Route, Union Pacific and Northwestern through Salt Lake City and Omaha.

Tickets and folders at 601 South Spring Street Los Angeles, or any Salt Lake Route office.

CANCER

Cured Without the Knife

Fee $10.00

Until March 31 for any Skin Cancer.

21 years in Los Angeles. 40 years' experience. Several thousand cancers and tumors cured in the last 40 years—external and internal—without the knife.

Delay in having cancer or malignant growths cured means DEATH. Any sore that will not heal by ordinary treatment is malignant. Home treatments for Cancer have caused many deaths. If you have rough or scaly skin or warty growths on the face, come and be cured before the parts are destroyed. Chronic Sores, Lupus and Blood Disorders from any cause cured. Bring ad. Write for particulars. We have cured hundreds. Why not you? Lady attendant.

We Cure Internal Cancers and Tumors Without the Knife

Hundreds of references. Honest, skillful treatment, best facilities and fair prices. CONSULTATION FREE, 9 to 4 p.m., 7 to 8; Sunday, 10 to 12.

DR. GARRISON, 449½ South Spring

Tel Broadway 2195. We have a first-class Sanatorium. Bad cases wanted.

Persian Rug Importing Company

A M ENGELMAN 616 SOUTH HILL STREET

CREAM PUFF Makes Delicious Biscuit

Don't Fail to Attend the Great Forced to the Wall Sale AT 456-458 South Main Street.

Largest Dental Office on Coast. Good Set Teeth $2.50.

YALE Dentists

444 S. Broadway

Co.

ıiture

d

eat Sale!

hrough-

ast op-
rniture
ce.

ements
ship of
settled.

eks
1st

re Co.
NG ST.
ITS

CREAM PUFF
Makes Delicious Biscuit

ail to Attend the
ced to the Wall Sale
AT
South Main Street.
Dental Office on Coast.
Good Set Teeth $2.50.
ALE
Home Phone F5041
Broadway DENTISTS

STARTLING FORGERY.

(Continued From First Page.)

...by a man who was familiar with ... connection of Mrs. Driggs with ... Charles Hill case. He read of the ...ding of the lease, and immedi... communicated with Walter Haas, ...ney for the Charnock heirs. The ...plaint charging forgery quickly ...owed.

...Mrs. Driggs was arrested in the of... of C. R. ("Habeas Corpus") Ladd, ...his desk room at No. 322 Bullard ...e with C. M. Ackerman, a law... and notary public. Ackerman ...ed the certificate attesting that ...ock and Mrs. Driggs appeared ...e him to execute the lease.

COULDN'T GET BAIL.

...e before Justice Ling, the wom... held in $10,000 bail, and was ...ed to the County Jail, where she ...permitted to remain in charge of ...matron, pending efforts to secure ...release on bail.

...soon developed that no friend ...e be found to go on her bond. ...pson Ladd, acting temporarily ...his attorney, petitioned that the ...unt of bail was excessive. Hearing ...his petition was set for 10 o'clock ...morning by Judge Willis, who ...decide whether or not to reduce ...bail.

...lease that is alleged to have ...forged was drawn by Ackerman, ...ained yesterday that every pro... in connection with it was reg... He was out of the city until ...the afternoon. He appeared ...surprised upon his return to ...that the woman had been ar...

...instrument conveys the lease ...upon on the ranch to Mrs. ...for "in consideration of the past ...e" shown toward Charnock. ...only return asked for the heirs ...Mrs. Driggs each year for the ...period shall pay one-fifth of the ...from the 137 acres in ques... which form a part of La Bal... Beans are grown on the ...and the annual yield is said to ...very valuable.

LOW PRICE TO HER.

...land is said to be worth $1000 ..., but the option conveyed along ...the lease authorizes Mrs. Driggs ...chase the property at $300 per ...

...also is empowered to sublet the ...at any time, on such terms ...may fix.

...300 an acre, the ranch is worth .... Under the option, the holder ...have it at any time within ten ...for $41,000.

...Driggs explains this by stating ...Charnock had offered much more ...land at $300 an acre. She ...that a concession was made to ...the provision that she should ...only one-fifth of the entire ...proceeds from the crops. Usu... one-fourth is demanded.

...she thinks, was no more than ...a view of the services she ren... Charnock during the last years ...life.

...ers of Charnock, who are pro... by will, and through deeds ...ed by the old man a few weeks ...his death, are Lady Dutton... of England, a grand-niece; ...Charnock, The Palms, a broth... Samuel Fleming Charnock, Los ..., brother; Mrs. Julia Ruth, ...sister; Lillian Charnock ... Los Angeles, niece; Mrs. Hat... Charnock, Los Angeles, widow of ...ester's brother, and Miss Laura ...ock, her daughter.

...Mrs. Driggs took the precaution to ...away his property before his ...ge ready for the purpose, it is ...ted of circumventing any at... ...ade by Mrs. Driggs to get a share ...

MET TWO YEARS AGO.

...Charnock and Mrs. Driggs met ...about two years ago. According to ...story told by those opposing the ..., she sought him out at his ...spacious bachelor home at The ..., seeking to rent from him a ...site on New High street, just ...north of the new postoffice. This deal ...was made, though it is asserted ...Mrs. Driggs offered a high rental. ...Shortly after that, through the ac... since thus established, Mrs. ... visited the old man frequently, ...is reported to have written him ...love letters.

...Later she moved to The Palms and ...built a home not far from the Char... home. After that she was a ...more frequent caller on the aged ...man. As she explained it yester... girl, she did so because the ...wife of his family paid him little ...attention.

...He was, however, it is said ...to think that he was well able to ...care for himself. He was rather ec... in his ways; liked to be alone.

ODD, BUT LIBERAL.

...By some he was looked upon ...odd, it is well known to those ...close to him that he was extremely ...liberal in contributing handsomely to the ...support of less fortunate relatives, and ...was generally in the cause of charity. ...He was fond of cats and dogs and ...while his little home place, ...with trees and with flowers ...in profusion, was exceedingly ...dear to his heart.

...Mrs. Driggs insists that she looked ...after him simply because of her de... to make his last years happy. ...Cooked him dainties almost daily.

...On the other hand, those now looking ...after the big estate assert that Char... ...was fond at the woman's atten... ...right before her eyes, he ...ate the food that she car...

...is reported to have referred to ...her in most uncomplimentary ...terms.

...It went on until his death, ...when Mrs. Driggs was quick to ...record the lease and option ...she had said, according to the ...instrument, for about three ...years.

ACKERMAN'S SERVICES.

...Ackerman, who, as notary, ...took the lease and option filed by ..., stated last evening that ...a woman about two months ...called upon him, he said, ...asked his services. Up to that ...time he had not met Charnock.

...Driggs asked me to go to The ...Palms," said Mr. Charnock," said ...Mr. Ackerman, "and I did so, and on our first ...visit I took on many subscriptions. ...Some time later I went again to ...Mrs. Driggs' home, taking with me ...the option which I had pre... for him to sign. He and Mrs. ...Driggs read it, and I attached the ...seal, together with the usual ...jurat provided for such cases.

...Nothing in the matter ...proceeding in the matter ...seemed irregular. That Mrs. ...Driggs should have been arrested on a ...charge of forgery is something that ...I cannot understand.

...Charles Ladd, who made the an... ...nouncement several months ago, that ...he had retired from active practice and ...did not intend to engage in the raising of ...chickens on his ranch, disclaimed yes... ...terday any knowledge of the lease and ...option at the time that Mrs. Driggs ...called at his office to consult Acker... ...man. In the absence of any one else ...to whom to refer her arrest, he said he ...could do nothing but could to secure her re...

...NATURE QUESTIONED.

...Concerning the lease and option ...filed in the office of Recorder Lo... ...gan for the Charnock heirs ...to discover a marked differ... ...ence between the writing of Char... ...nock thereon appearing, and ...that to other instruments. ...Mr. Ackerman declares that ...the writing is that of Charnock, af...fixed in the presence of the attorney and Mrs. Driggs.

If it can be shown that both instruments were executed by the old bachelor, it is pointed out by the attorneys for the relatives that the deed of February 6, conveying the 137-acre ranch to members of his family, will stand and that the lease and option will be invalid, the property having been conveyed before the lease and option were executed.

Since the death of Charnock, Mrs. Driggs has lived at No. 1415 South Main street, caring for the two infant children of her daughter, an actress who is known as Gracie MacDonald, now engaged with a stock company in San Francisco. This daughter figured in the Hill will contest as the daughter of that eccentric old man.

When taken to jail yesterday afternoon, the prisoner's chief concern was as to the welfare of the babies. They were cared for at night by an uncle and the neighbors.

LOST WILL CONTEST.

When the death of the mysterious Hill became known several years ago, and the fact was published that he had left $142,000 in cash in a safety deposit box in one of the banks of this city, claimants came whooping in from all over the United States, literally by hundreds.

Among others, came Mrs. Driggs. She had a lead pencil will and a tongue that could persuade a telegraph wire to climb down the pole and tell her all the secrets. She said that Charles Hill was her long-lost husband.

Her story was really marvelous. She said the mysterious old man was a counterfeiter. Her account of being taken to his cabin as a young girl-bride, of sudden packings-up and hurried flights in the middle of the night, of strange men who came and went by night and of her dawning suspicions; of her eventual discovery that she was the wife of a counterfeiter, was a remarkable narrative.

Pencil wills are always viewed with suspicion. She accounted for the one she held. She said that when old Charles Hill came to make his will they gave him a pen and ink and propped him up in bed. But the ink spilled and he resorted to a pencil. Then he recovered health.

He was sent to State's Prison, she said, and she eventually lost track of him. And, if you please, she would very much like to have her $142,000.

LONG JURY TRIAL.

Meanwhile, Superior Judge Moss, then attorney for the Public Administrator, by an astonishing feat of detective work, had discovered that the old man was not Charles Hill, but his real name was Salem Charles. He was traced to Massachusetts. His relatives there became claimants for his estate against the purported will offered by Mrs. Driggs.

A long and intricate jury trial resulted. The turning point was accomplished by one of the greatest cross-examinations ever seen in our Superior Court, when former Judge J. D. Works shattered the story of her chief witness.

Disheartened, Mrs. Driggs made questionable overtures to one of the jurors; she was arrested for contempt, her attorneys abandoned the case and the Charles family tramped home with the money.

One of the daughters who came out here with Mrs. Driggs married during the course of the trial and went away. The other, Grace, went back to the stage and appeared here several times as a variety actress.

Since then Mrs. Driggs has been trying her hand at real estate brokerage. It is said that she sought a little over two years ago the fortune left by a wealthy man in Dayton, O. As in the Hill case, she lost.

MARKET SCHEMES NUMEROUS.

Several Companies of Dealers Formed and Each Selects Its Own Site.

If all the schemes for new produce markets materialize, this city will have no les than a dozen within the next six months. As soon as it became known that the present market site would be given up for a larger one at Sixth and Alameda streets, various merchants and commission men formed a company with the intention of securing a different site. Since then several other companies have come into existence.

The latest one applied yesterday for incorporation papers. This concern has secured a fifteen-year lease on the two vacant blocks at San Pedro and San Julian streets. The property belongs to H. E. Huntington and comprises about five and a half acres.

The principal movers in this enterprise are the Frank Simpson Fruit Company, Chinese vegetable gardeners and the Japanese Farmers' Association. Most of the Italian fruit dealers have signified their intention of supporting the project. The amount of capital stock has not been decided upon, but adequate buildings, with cement flooring, will be put up.

A market for grocers and dealers in fruits and vegetables on the south side of Washington street has been suggested and a number of the produce merchants have secured an option on property located at the corner of Twenty-fifth and Central avenue.

PRAISE FOR GOLDEN STATE.

Hon. Charles W. Fairbanks, at Redlands Luncheon, Speaks Admiringly of "Team Work."

REDLANDS, March 30.—Hon. Charles W. Fairbanks was a special guest at a luncheon given at La Casa Loma Hotel today by the directorate of the Board of Trade. Hon. A. K. Smiley, this city's beloved patron-saint, shared the honors with Mr. Fairbanks. Lyman M. King, president of the Board of Trade, presided. Mr Fairbanks, in his address, said:

"I visited your favored section twenty years ago and there were then to be found a few knockers, but now I find only boosters for the Golden State. Not since my arrival, last Thursday, have I heard a knock. In fact, I have never been in a section before where teamwork for the good of the country was so strong and so general as in your own Southern California. Yours is a most beautiful country and is destined to become the most thickly-populated of any section in the United States."

Guests at the luncheon included: Mayor Kingsbury, H. H. Ford, A. G. Hubbard, H. H. Garstin, W. M. Tisdale, K. H. Field, A. K. Brock, J. F. Distal, Fred Clock, T. T. Smith, William Medland, Henry Fisher, E. S. Graham, E. M. Lyon, H. W. Allen, C. S. McWhorter, C. A. Puffer, R. T. Curtis, Paul W. Moore, W. E. Grigsby and W. S. Devol.

Porter L. Bliss of San Francisco, Great Keeper of Records of the Order of Red Men, last night paid an unofficial visit to the local Mohonk Tribe.

Twelve High School boys stood in line in front of Spoor's drug store, all night last night, in order to secure the first tickets for the senior class play.

MAYOR STEPHENS HONORED.

Mayor Stephens of Los Angeles, Right Eminent Grand Commander of the California Commandry, Knights Templar, paid Redlands Lodge a visit last night. In the afternoon he was given a reception at Masonic Hall and in the evening a banquet was served by the ladies of the Eastern Star, after which the Knights Templar degree was conferred upon A. A. True of Highland.

HOW TO PREPARE HOME MIXTURE

IS EASILY MIXED BY ANYONE HERE WHO CAN READ THE DIRECTIONS

Tells of Simple Prescription for Rheumatism and Kidney Trouble, Which Relieves Nearly Every Person Who Tries It—"Times" Readers Should Cut This Out and Save It or Hand to Some Afflicted One Who Needs It.

The following prescription for the cure of rheumatism and kidney and bladder trouble has no doubt been filled millions of times, viz.: Fluid Extract Dandelion, one-half ounce; Compound Kargon, one ounce; Compound syrup of sarsaparilla, three ounces. These simple, harmless ingredients can be obtained at any good prescription pharmacy at little cost and are mixed by shaking well in a bottle.

The dose for adults is a teaspoonful after each meal and at bedtime, drinking a full tumblerfull of water after each dose. It is stated that this prescription is a positive remedy for kidney trouble and lame back, weak bladder and urinary difficulties, especially of the elderly people, and one of the best things to be used in rheumatic afflictions, relieving the aches and pains and reducing swellings.

A well-known authority states that this mixture acts directly upon the eliminative tissues of the kidneys; cleanses these sponge-like organs and gives them power to sift and strain the poisonous waste matter and uric acid from the blood which is the cause of rheumatism.

If your back or sides ache and you suspect kidney trouble it would be wise to try this for a few days.

JOY RIDE SORROWFUL.

(Continued From First Page.)

dealers for so many rides. There was a short consultation and it was decided to leave the real estate man on the road.

When told that he could walk home Keogh begged to be taken back into the car. He offered to buy Leavitt's Locomobile, if the manager of the Los Angeles Motor Car Company would take him home. He almost fell on his knees to Shettler as he pleaded for a seat in the tonneau.

"I'm in the wrong, gentlemen," finally pleaded Keogh, "and I'll promise not to try to work you again. I'll pay for every cent's worth of damage I have done and reimburse you for what you are out, if you'll call this thing off right here, and take me back to town."

The autoists drove away.

When the cars were well on their way toward this city, Keogh could be seen tramping through the mud and slush on his long homeward trudge. He was then six miles from the nearest house, ten miles from a railroad and more than twenty miles from home.

According to Ruess, the real estate man has deliberately planned to ruin his business. The dealer asserts that after spending more than $500 on Keogh for rides and equipment of cars the latter "knocked" him on every occasion.

"That man has injured my business more than any other person in the world," said Ruess. "I took him on joy rides all over Los Angeles county. I fixed up my car and took him over the Newhall grade once, and he repaid me by telling my customers that he had purchased a Pope-Hartford from me which had fallen to pieces. He said he had sold the car for $600 less than he paid for it.

"That's why I planned to get even with him," snapped Ruess, savagely, "and I'm not through with him yet. If he wants any gun-play he can get it from me any old time. I'll have mine all loaded and ready for him."

Ever since the automobile show Keogh has been the "livest prospect" in the "game." The dealers have been tumbling over each other in their eagerness to give the real estate man long rides. He has been taken hundreds of miles within the past two months, and hundreds of dollars have been burned up in oil, gasoline and repairs, while the dealers were feverishly entertaining their guest.

Keogh claims that a mistake has been made. He says he had no intention of injuring the automobile men or their business. He says he intends to buy a car, and will purchase one now, if it is only to prove that he has not been bluffing.

"If they will come to my office tomorrow," said Keogh, a moment before he was left on the grade, "I will square everything and will prove to them that I intend to purchase a car."

MINES AND MINING.

GETS MONEY FROM LONDON.

LOS ANGELES MAN'S SUCCESS IN FLOATING SCHEME.

Large Undertaking in Mexico Fairly Set in Operation—Stories of the Remarkable Richness of the Latest Wonder Strike in Goldfield. Operations in Arizona and Nevada.

Development of the Kansas-Cananea, formed some few months ago by the consolidation of the Miller Mining Company, the Southwestern Consolidated Gold-Silver, and the Red Cloud Mining companies, in Sonora, Mex., ten miles southeast of the Cananea smelters, is to be continued on a larger scale than ever. Expensive machinery has been bought, and will be put in shortly. David Miller of Los Angeles is president of the company, and has just returned from a visit to London, where he arranged the financies of the enterprise.

Mr. Miller will be here for some time before going to the mines. Associated with him in the handling of the properties of the merged companies are London capitalists of sufficient strength to insure operation on a big scale. Development will be first carried on in the Marita, seven miles from Cananea, where a force of thirty men is at work. This will be increased considerably within the next few weeks, and machinery placed. More than $300,000 has been spent in the development of these properties, and the company has been financed to spend another million if necessary, it is asserted.

Large ore bodies have been exposed in several of the mines, and it is estimated a million is in sight running better than 11 per cent. copper, streaks of gold going five ounces, and silver to the value of $2. The Marita, which will be extensively worked, has been systematically prospected to prove the bodies, and contains ore of the same value as the West Cananea, recently taken over by the Phelps-Dodge people, but of a different character. The various mines are connected by a good wagon road, and with the work under way are expected to become heavy producers.

Opens New Bodies.

New bodies of good ore have been opened by drifting at the 600-foot level in the Shattuck mines in Arizona, at the 125-foot point east. The vein is from four feet to the full face of the drift in places and very rich, according to letters received here. A seventy-foot raise at the point of ore discovery pierced the body at thirty feet, the last forty still in ore. Another drift started from the east one at the 225-foot point has gone for 160 feet in an ore body which is expected to prove an immense one. Development has paid for itself, and netted a profit close to $10,000 the past thirty days, and the opening of the new body places the Shattuck in position to resume shipping. This mine has already shipped ore above $1,500,000 mark.

Hawthorne Showing Up.

C. F. Collins, a capitalist of St. Louis, has taken a lease on the Lucky Boy, at Hawthorne, Nev., and bought a controlling interest in another one, and has arranged to finance their future development.

For the former he paid $60,000 for thirteen months. The strip is twenty-two feet wide, and adjoins the Hubbard lease, which is producing about $20,000 daily. Thirty thousand dollars' worth of ore has been blocked, and a four-foot vein of solid ore at the bottom of the drift gives promise of value at depth. Men have been put to work on these leases, and machinery will be put in. The Lucky Boy Exploration Company will be incorporated to operate the joint lease, and the Collins Mining Company to handle the Collins lease. Senator Oddie and other Tonopah mining men have secured leases and put men to work. Goldfield people, too, are interested, and a general activity is reported. A crowd, headed by C. C. Hyllested and J. J. Seweitzer, have taken a bond for eighteen months, on the Hardscrabble group, for $60,000, and work will be started to strike the continuation of the bonanza vein on the Lucky Boy.

Outsiders are turning toward Hawthorne, and the activity is extending all over the district.

Goldfield Strike Grows.

The Goldfield News, after an examination by Fred L. Miner, its mining editor, states that "the half" the richness of the strike on the Combination I, of the Goldfield Consolidated, has not been told, and that the value of the ore uncovered is almost incredible.

The ore is not picture rock; it does not glitter but is the dull gray sulphide of the Goldfield district carrying four or five feet of brown, red and yellow, full of oxidized tellurium and some free gold.

There is estimated to be $20,000,000 proven in the Hampton stope and the $400,000 shipped has averaged $190 to the ton. Forty feet wide, it has been penetrated 100 feet, opened to a depth of 230 feet and outcrops on the surface.

Five feet of it returns better than $1000 per ton in carload lots, and assays run into the thousands. The strike was made in virgin territory striking northerly from the old Kalfus lease with a good chance to get there through seven hundred foot of virgin ground.

At Pioneer.

The Pioneer Leasing Company, at Pioneer, Nev., last week broke through what was supposed to be the hanging wall of the rich shoot opened recently at 210 feet, from which shipments have been made for some weeks, and uncovered a large body six feet of which will average $240 to the ton. Crosscutting will be started at the 110-foot level to prove the extent.

Several feet of what was thought to be the hanging wall itself is ore better than $25, and the find is an important one.

A whip has been placed on the Sunrise-Pioneer lease and the shaft sunk eighty-five feet with the formation but little changed in the last forty. The values are said to be increasing, going from $6.50 surface, to $10 at the present depth. It will be worked with the whip for at least 150 feet, when a hoist will be put in.

DESMOND'S

CORNER THIRD AND SPRING DOUGLAS BUILDING

Men's Shirts

Regular $1.50 and $1.25 Grades — All Sizes **75c** Regular $1.50 and $1.25 Grades — All Sizes

Regular $1.50 and $1.25 Values

Your happiness in this world doesn't depend on your shirts; but you probably find that they have something to do with it. We have the *Greatest Shirt Department* in California and just now we're cultivating a taste for our shirts—educating the public to want and wear the best shirts on earth for the money. All taken from our own stock and regularly sold for $1.50 and $1.25.

See Our 235 Feet of Show Windows

New Things in Spring Clothing

For Men and Young Men Suits From ..... $10 to $50

WHEN THE KIDNEYS GIVE OUT

Backache, Rheumatism and Bladder Troubles Make Life Miserable.

Do you ever feel that you simply can't go any further—that you must have rest for that lame and aching back—relief from that constant deadtired feeling—freedom from those stabbing, darting pains?

This is the condition that so often comes at middle age, bringing with it an extreme nervousness and irritability that makes others think you "cranky" and "hard to get along with."

Likely your kidneys are worn and tired and need help. In any machine there is one part that works the hardest and gives out first. The kidneys work night and day, removing from the blood the uric acid and other waste created by overuse of strength and energy. Naturally a life of unusual activity doubles the duties of the kidneys, and in time the strain tells.

With healthy kidneys, one has a good chance to live long, but weak kidneys afflict old age with great discomforts. The back becomes bent and lame, rheumatism is chronic, eyesight fails, and too frequent or involuntary passages of the urine cause embarrassment by day and loss of sleep at night.

Doan's Kidney Pills bring new strength to old backs, and quick relief to weakened kidneys. They banish backache and rheumatic pain, and regulate the bladder and urine. When once a proper filtering action is restored through curing the kidneys, the dangerous uric acid is once more expelled from the blood, and danger of gravel, stone, dropsy, heart trouble, diabetes and Bright's disease removed.

Doan's Kidney Pills are for sick kidneys in old or young. There is not a particle of narcotic or poisonous drugs in this remedy. It is recommended publicly by thousands.

LOS ANGELES PROOF:

N. G. Ledgerwood of 1377 W. Twenty-first St., Los Angeles, Cal., says: "I was afflicted with kidney trouble for fifteen years. At times my back ached so severely that I was forced to place my hands across that part of my body for the night relief it afforded. The aching was as severe during the night as in the day, and I often felt as though my back were going to break. I used plasters and remedies of various kinds, but never succeeded in finding more than temporary relief. When my attention was called to Doan's Kidney Pills, I procured a box at the Doan Drug Co., and after using them for four or five days, my back ceased to bother me. I publicly recommended Doan's Kidney Pills in 1902 and now I am glad to state that during the years that have passed my cure has proven a permanent one."

DOAN'S KIDNEY PILLS

Sold by all dealers. Price 50 cents. FOSTER-MILBURN Co., Buffalo, N.Y., Proprietors.

Auction

Friday, April 2nd

10 A. M.

At 1151 So. Maple Ave.

20 Rooms Furniture

Consisting in part of iron beds, springs, mattresses, dressers, commodes, tables, chairs, rockers, stand tables, all bedding, toilet ware, rugs, carpets, linoleum, gas plates, lace curtains, portieres, dishes, utensils.

Office, 730 So. Spring; Phone F1719, Broadway 1667. 730 So. Spring. W. O. TRASK, Auctioneer.

MULES! MULES! MULES!

WILLIAM HIGGINBOTTOM, Auctioneer

Notice is hereby given that by order of court

I Will Sell at Public Auction,

Commencing on

APRIL 5, 1909, at 10 O'clock a. m.

—AT—

Handford, Kings County, Cal.

228 Head Draft Mules

belonging to the copartnership, Bricker & Coats.

They are from 5 to 11 years of age, 14 to 16 hands high, from 1,000 to 1,300 pounds in weight, in good condition and well broken.

TERMS—Cash, U. S. Gold Coin.

MARIUS J. KAST, Receiver of Copartnership: BRICKER & COATS.

I CURE PILES AND FISTULA Without Operation UNDER POSITIVE GUARANTEE.

By my absorbent dissolvent method, without pain, inconvenience or loss of time.

SEND FOR MY BOOK

DR. C. H. WHITE

453½ S. Spring St., N.W. Cor. 5th

LOS ANGELES, CAL.

Auction

REAL ESTATE

New Bungalow

4226 So. Flower St.

Wednesday, April 7th, 1 P. M. Sharp

(On the Premises)

A fine new 6-room strictly modern bungalow, with hardwood floors in every room, large sunny rooms, paneled walls, beamed ceilings, built-in buffet, mantel and bookcases, expensive and artistic fixtures, gas and electricity, hot and cold water, screened porch, laundry tub, porcelain bathtub. This bungalow is new, never having been occupied, and in a select and well built up neighborhood, convenient to church, school and car line. Large lot with 50-foot front. On account of ill health owner is obliged to sell this beautiful property and it will positively go to the highest bidder without limit or reserve. Terms one-half cash, balance three years if desired at 7 per cent. interest. An unusual opportunity for home or investment. Can be inspected any day after April 1, between 9 a.m. and 4 p.m. Take Moneta-ave. cars to 42nd st. RHOADES & RHOADES, Auctioneers. Office 630-32 South Main St.

Auction

Mortgage Sale 830-32 So. Main St. Wednesday March 31 st. 10 A. M. 2 P. M.

An unusually large and desirable lot of household furniture and carpets, consisting in part of two upright pianos, birdseye maple, polished oak and mahogany rockers and chairs, upholstered parlor pieces, mission and wicker pieces, ladies' desks, combination bookcase and desks, mahogany, polished oak and maple dressers, chiffoniers, commodes and bedroom suits, hall trees, oval and square extension tables, china closets, buffets, sideboards, dining chairs, drop-head sewing machines, oak, maple and mahogany center stands, cabinet and mirror-front folding beds, large French plate mirrors, clocks, dishes, bric-a-brac, 25 good enameled iron, bronze and all brass beds, springs, mattresses, bedding, lace curtains, portieres, large bookcases, sectional bookcases, revolving stools and chairs, office desks, wardrobes, couches, pretty pictures, Morris chairs, wine cabinet, body Brussels, velvet, tapestry, Axminster and ingrain carpets, art squares, rugs, Turkish and Persian rugs, cookstoves, steel ranges, gasoline stoves, gas ranges and plates, kitchen tables and cabinets, utensils, fine incubator and brooder, five large restaurant gas range, etc., etc. In fact, everything for the home at your own price. Don't miss this sale if you need anything in household furnishings.

RHOADES & RHOADES.
Phones F1239, Main 1259. Auctioneers.

Auction

Our Entire Collection of

Paintings and Water Colors

222 WEST THIRD STREET

Under Bradbury Block

Wednesday and Thursday

March 31 and April 1, at 2:30 O'clock P. M.

It has become absolutely necessary that we sell most of collection in the shortest possible time as we are leaving for the East to meet our collectors. We have instructed Mr. Clark, the auctioneer, to sell regardless of cost. Terms of sale cash, monthly installments, or bankable notes—3, 6, 9, 12 months. Stalk & Henson. THOS. B. CLARK, Auctioneer.

Auction

THE IRWIN

827 South Olive St.

Friday April 2nd

10 A. M.

Desirable furnishings of this 24-room private apartment-house, consisting in part of quartered oak and maple dressers, commodes and bedroom suits, polished oak center stands, enameled iron and brass beds, springs, mattresses, sanitary and other couches, cabinet and mirror front folding beds, oak, maple and wicker rockers and chairs, wardrobes, extension tables, dining chairs, mission tables and chairs, library table, mirrors, gas plates and heaters, body Brussels, velvet and tapestry carpets, art squares, rugs, velvet hall and stair carpets, lace curtains, portieres, etc., etc. The above goods clean and good. All must positively be sold to the highest bidders on above date.

RHOADES & RHOADES,
Office 630-32 S. Main St. Auctioneers.

Auction

Of Entire Furniture of a 17 Room Residence.

Wednesday, March 31st

At 10 a. m.

At 1224 Santee St., consisting in part of oak dressers and chiffoniers, brass enameled bed, bedding, chiffoniers, folding beds, couches, lace curtains and draperies, cgoches, Brussels and ingrain rugs and carpets, hall and stair carpet, parlor tables, oak rockers, dining-room, kitchen utensils, etc. C. M. STEVENS, Auctioneer. Office and Salesroom, 629 S. Olive St.

Auction

120 West 14th Street

Thur. April 1st

10 A. M.

Complete furnishings of 4 private flat, consisting of odd dressers and commodes, enameled stands, lace curtains, portieres, rockers and chairs, upholstered couches, enameled iron and brass beds, springs, mattresses, all bedding, bedroom suit, chamber sets, extension table, dining chairs, refrigerator, linoleum, Axminster, tapestry and other carpets, art squares, rugs, dishes, gas range, kitchen table, utensils, etc., etc.

RHOADES & RHOADES.
Office 630-32-S Main St. Auctioneers.

Auction

Of entire furniture of a 6-room flat, Thursday, April 1, at 10 a.m., at 423 West Ninth St., comprising oak rockers and tables, couches, oak dressers and chiffoniers, sanitary couches, folding beds, rugs, carpets, sanitary couches, brass enameled beds, bedding, toilet-ware, curtains and portieres, dining-room, kitchen furniture, etc. Above goods are in good condition. C. M. STEVENS, Auctioneer. Office and Salesroom 629 South Olive St.

Auction

Of High Grade Furniture of Flat

Removed to 629 South Olive Street

Friday, April 2, at 10 a.m., comprising beautiful quartered oak chiffonier and dresser, 2 combination bookcases, beautiful walnut set, expensive buffet with leaded glass doors, china, four Axminster carpets, two very large; also small rugs, carved chairs, polished oak rockers, couches, tables, portieres, wicker chairs and rockers. A large lot of new bedding, etc. C. M. STEVENS, Auctioneer. Office and Salesroom, 629 S. Olive st.

Auction

WEDNESDAY, MARCH 31ST, 1909, A.M. AT 414 EAST 11TH ST.

FINE FURNITURE OF 7-ROOM HOUSE.

Oak dressers and commodes, toilet sets, Vernis Martin and enameled beds, springs, mattresses and bedding, parlor set, oak davenport, quarter-sawed buffet, large hall mirrors, pedestal table and chairs, rockers, stands, sanitary cot, velvet, Axminster and brussel rugs, gas range, dishes and cooking utensils, fine piano mare, rubber-tired runabout, single harness, hand made. No reserve. F. M. KEMP & CO., Auctioneers. Office 429 Bryson Bldg. Main 963, A4284.

Moxley & Son

Auctioneers

Satisfaction Guaranteed

South 2839 Home 23505

Thos. B. Clark

AUCTIONEER

632 So. Spring Street.

A1907 Broadway 1921

Los Angeles County—Its Cities and Towns.

NEWS REPORTS FROM CORRESPONDENTS OF THE TIMES.

PASADENA.

HOG DEAL, SAYS MAYOR EARLEY.

TALKS TO EAST SIDERS ABOUT THE CITY FARM

Defends the Feeding of Table Refuse to the Animals—Boy Burglar Caught Red-Handed—Sunset Suit Is of Great Moment—Elks Elect Officers.

Office of The Times, No. 36 E. Raymond Ave.

PASADENA, March 31. — "I guess this is to be a hog deal," said Mayor Earley last night, in regard to the meeting of the administration party which was held in a hall at the corner of Chester avenue and Colorado streets.

He spoke of the sewer farm question and pointedly answered alleged extravagances in its management. He was greeted by an enthusiastic gathering of "east siders."

With but four days more in which to work, the political opponents are still practically confining their arguments to technicalities; the Waterhouse party making a strong attempt to place Mayor Earley on the defensive.

In part Mayor Earley said:

"I want to talk a little to you tonight about our city farm. It consists of over 500 acres, which, it seems to me, could be made a great source of income. I have been negotiating with Prof. Smith and Prof. Wheeler of the State Agricultural College in regard to the fruits and cereals that would be best adapted for that land. I have practically agreed with Prof. Smith to have a large amount of seeds planted so as to grow the kinds of fruit from the seed that would be adapted to the farm. In that way we can start a nursery that would beautify the farm, and in a few years have a farm that will be a great attraction to this whole part of the country; and in the place of being a damage to the adjoining property owners will be a benefit. I have had some experience since I have been in Pasadena in planting oranges and other fruits, and I have never made a failure in any line of business for myself, and I hope I will not, if elected Mayor again, make any failures for the city of Pasadena. We have started on that farm a hog ranch, and are collecting table refuse from the residences of our city, to feed the hogs. We have been criticised by our opponents for this. They say they are going to stop eating pork. Now, I wonder what they have on their tables that they object to a hog eating. I certainly feel that anything I have on my table is good enough for a hog to eat. I had Prof. Major, who is in charge of animal industry of the Agricultural College of this State, go down in the farm and look the hogs over. He gave me as his opinion that he did not see any reason, with proper care and management, why we should not make a success of the business. I also took Dr. Black, our city health officer, to see if we were running the farm on proper health lines; he was perfectly satisfied. I am sure neither myself nor the present Council want to raise hogs that would not be first-class for all Pasadena people to eat. We expect to feed the hogs table refuse and then in order to prepare them for market feed them corn for about two or three months, or long enough to make first class pork.

"I wish those people who are making such a row about the hogs that are raised on the farm, would take a look at the farm and learn something about the subject; I think they would do less talking."

After a reference to the cost, Mayor Earley went on:

"I want to say a word in regard to the $30,000 that was transferred from the general fund to the electric-light construction fund. That was done in order to have our streets properly lighted, as we had so many complaints coming in. I recommended to the Council that the money taken from the general fund be paid back as soon as the bond money was voted.

"Before the bonds were voted, in my talk before the Church Federation of Men's Clubs, and the meeting that was held the same night at the Board of Trade rooms, I said that as soon as the bonds were voted we would first pay back to the general fund what we took out to put into the electric-light construction fund, which was $30,000, and that we would first complete the street lighting as planned, then use the balance for commercial lighting. When I make any statements to the public I believe in carrying them out to the best of my ability.

"The opposition seems to be very fond of raising technicalities on every point, but this administration believes in carrying out in good faith any of its promises or pledges to the public. This administration has never done anything in municipal matters about which we have not taken the public fully into our confidence. I look at the public as though they are a large stock company, and should be consulted as much as possible, as they are the ones who have to foot the bills.

"I think it is the duty of the Mayor to try and give every part of the city just and fair treatment. When the question of sewer bonds for this district came up, after I looked into the matter carefully, I did everything I could to have the people vote the bonds because I believe when any territory is annexed to Pasadena we should look at it, and treat it just as fairly as though it had always belonged to Pasadena, and while we were voting the bonds to improve your section of the city (the east addition) I considered it our duty to do it.

"The engineers estimated that it would cost between $12,000 and $15,000 for us to secure a right of way to the sewer farm. I want to say that Mr. Huntington gave us the right of way through his property without charging the city $1 for it. And we hope before very long to give you the proper amount of lights that your section of the city is entitled to.

"We have spent over $10,000 in concrete conduits in connection with our storm-water drain, and we hope to have that drain completed during my administration, if I should be elected to represent you as Mayor of your city.

"Now, in conclusion, I wish to state that it is much pleasanter to do business with men who believe in your plan for the welfare of the city, than it is with men who are opposed at least to some of your policies. The city's business can be handled to better advantage if we have a united Council. I have but one criticism to make against Mr. Waterhouse; I do not believe in the way he manages municipal affairs. I consider it more a question of business policy than I do of men, as I would vote against the best friend I have in this city if he was up for some office that I did not think he was competent to handle or manage."

BOY BURGLAR.

Clarence Airs, 14 years old, was caught red-handed committing burglary last night in the rear of a store in North Pasadena. He gained entrance by prying up the window. Passers-by heard the noise, and reported to the police. Young Airs has been arrested twice before on similar charges, and both times was released on probation; this time he will likely be sent to the reform school.

HELLO, CENTRAL.

A precedent is to be established in the case of Pasadena vs. Pacific States Telephone Company (Sunset,) which will come up in the Superior Court on April 27. Pasadena is attempting to enjoin the telephone company from running poles in this city without paying for the privilege. The verdict will determine to what extent a freeholder charter of a city has jurisdiction over an interstate corporation. The decision will have influence throughout the entire country.

The Home Telephone Company by its charter with Pasadena pays 2 per cent. of its gross income to the city for the privilege of running poles. The Sunset company claims that it is an interstate company operating under an interstate franchise, and is not amenable to the laws of a freeholder charter. The city claims that in demanding that the company pay for its pole privileges, it is not putting up a State law, but a law of its own, which in no way conflicts with State provisions.

Pasadena has a freeholder charter, granted by constitutional franchise from the State. All other freeholder cities will be effected by the decision, and the case will prove interesting.

ELKS' ELECTION.

The order of Elks held its annual election last night. Officers are: Exalted Ruler, Walter Austin; Exalted Leading Knight, E. J. Muller; Exalted Loyal Knight, E. M. Weight; Exalted Lecturing Knight, C. A. Kaighan; Secretary, Henry Grimshaw; Treasurer, W. H. Magee; Trustee, John S. Cox; Tyler, J. G. Wagner; Representative to Grand Lodge, W. D. Medill; Alternate Representative, Richard Halstead.

BRIDGE PARTY.

Mrs. Oakman Ellis and Mrs. George W. Smith entertained yesterday afternoon with a bridge party at Hotel Maryland given in honor of Mrs. George Scofield. Those present were: Mmes. Alfred H. Sellers, Charles D. Callery, Valentine Turner, Joseph B. Durand, J. Foster Rhodes, W. S. McCay, J. Foster Rhodes, Jr., Frank G. Logan, Henry Fuller, Mae Jerrems, Donald Jerrems, Helen Belford, Edwin D. Neff, Joseph Bond, Edwin Brand, Jacobs, P. L. Auten, Lant Downs, H. M. Robinson, Charles Hunter, Edward Hunter, Robert Boyle, J. Dawson Boyle, Louis Mitchell, Percy Griffith, Ernest B. Heag, Humes Roberts, H. O. Wilson, Andrew McNally, Edwin Hill, John B. Miller, Carter Harrison, James Montgomery, Frank Emery, Troth, Beverley, Frye, B. B. Bush, Miller, Gripton, Harry Clow, D. M. Linnard, George Stone, Colin Stewart, Binney McMechen, Lewis H. Parlow, Lillie, Rice, Bigelow, E. H. Robbins, George Hale, John P. Wilson, Artemus Lamb, George M. Barber, Misses Boyd, Troth, Thomas, Stone, Gripton, Stowe, Jerrems, Lane, Crandall and Johannas.

Hotel Green was the scene of another large bridge party yesterday afternoon when Mrs. J. M. Greenwood, one of the winter guests, entertained in the Turkish parlors. Guests were Mmes. J. D. Rockefeller, Artemus Lamb, Robert B. Langdon, W. J. Barton, J. B. Stubbs, Lawrence Hurlburt, Edward W. Woodcock, Charles H. Hill, James H. Holmes, George H. Lincoln, Montgomery Ward, J. D. Ross, F. A. Holcomb, George G. Green, Frank Hixon, A. L. Spitzer, Caylor, Rowe, William G. Fisher, S. A. Watson, J. D. Boyle, Gustave Hessert, Jr., Charles A. Winship, George H. Beach, Jacob Rhein, A. P. Lee, Frank M. Hutchinson, Frank Bartlett, Chapelle, Stange, J. E. Gilkerson, J. D. Thomson, Hanibal Forbes, Lafayette Lamb, Misses Eaton, Ross, Ward, Forbes, Sutfield, Greenwood and Grace Greenwood.

Mrs. Robert Neustadt of Los Angeles, who is a guest of her mother, Mrs. G. G. Green, at Hotel Green, has issued invitations for a large luncheon to be given at the hotel, Wednesday, April 7. Covers will be laid for 100 and the guest list includes society women of Los Angeles and Pasadena.

PASADENA BREVITIES.

Robert S. Marshall was appointed census marshal for the Pasadena school district at a special meeting of the Board of Education, yesterday morning. He will begin his work on April 15, and must conclude it before April 30.

Former Vice-President Fairbanks is to speak in the First Methodist Church next Sunday night on "William McKinley."

John Burroughs will give an address at the high school Friday night, on bird protection.

Arrangements are being made for an attendance of 400 at the banquet of the Ohio society at the Green Thursday evening, at which former Vice-President Fairbanks will be the guest of honor. The general public is welcome to attend.

The City Council yesterday ordered the engraving of the lighting bonds, saving valuable time and $140 by refusing to agree to Councilman Crandall's suggestion that the city readvertise the printing of the bonds. Mayor Earley and Crandall had an interesting dispute over the matter, the former claiming that nothing would be saved by readvertising and that time would be lost.

Nelson Curry, an aged colored man who has lived in this city for twenty-five years, fell from the seat of a wagon yesterday and expired before assistance could reach him. Curry was subject to epilepsy. An inquest is to be held over the body and possibly an autopsy.

The funeral of Mrs. Ella Corrington, wife of George L. Corrington, will be held this afternoon at 2 o'clock at the chapel of Ives, Warren, Salisbury Co.

Pasadena flower show tomorrow.
Sheffield plate, jewelry. Wigwam, 61 No. Euclid.
Hotel Vista del Arroyo and bungalows, Pasadena.
Artists' materials at Wadsworth's.
See Phelps for fine wall paper.
The Madison, South Orange Grove boulevard, Pasadena. Summer rates.

AVALON.

AVALON, March 30.—In celebration of the announcement that Avalon is a closed port, the Santa Catalina Island Company gave a social and dance last evening at Eagle's Hall. Upon Sugar Loaf Island a large bonfire was built and all along the beaches enthusiasm was manifested by displays of fireworks.

A meeting of the committee appointed to represent the association was held here this afternoon in the office of the Meteor Boat Company. Judge Gibson, attorney for the Banning Company, said: "Legally, the port of Avalon is closed for all time. Undoubtedly, the people in the near future will realize that their actions have not been in vain. The general tone of the town will be elevated and we anticipate that guests will see the utility of the new regime."

TIES UP.

BESSIE DOLLAR AT LONG WHARF.

STEAMER DOCKS AT PORT LOS ANGELES WITH TIES.

Brings Thirty Thousand from Japan for the Los Angeles Pacific Railway—City Council Refuses to Permit Old Depot to Be Moved Inside Fire Limits.

SANTA MONICA, March 30.—The first trans-Pacific steamer to reach Port Los Angeles since the Southern Pacific turned the long wharf and its steam road here over to the Los Angeles Pacific Company arrived this morning. She is the Bessie Dollar, from Hakodate, Japan, with a cargo of 30,000 hardwood ties for the trolley company. The steamer encountered high winds several hundred miles off shore, being in one gale that swept over the water at the rate of ninety miles per hour.

The City Council has refused to permit the Los Angeles Pacific to remove the old depot from Hill street to Pier avenue. The refusal was based on the fact that the building is frame and as such cannot be placed within the fire limits. The company's plan was to utilize the old building in the construction of the new one.

The annual meeting of the Presbyterian Church was held this evening. It was followed by a banquet and a social session.

The Good Templars of this city this evening celebrated the twenty-fourth anniversary of the founding of the order here. There was a large attendance and much interest shown in the work.

The high school auditorium will be utilized tomorrow night by the Women's Choral Club in giving a benefit concert. The funds are to be used in the purchase of a piano for the Roosevelt school.

M. E. Sayre has reached here from Wetumka, Okla.

DEFENDANTS.

SOCIETY WOMEN AMONG SUED.

LONG BEACH DESIGNER SEEKS TO COLLECT MONEY.

Hundred Members of Ebell Club and Chamber of Commerce Are Named in His Complaint Which Arises Out of Financial Failure of Festival of the Sea.

LONG BEACH, March 30.—Society and club women, leading merchants and professional men were served today with papers in a suit instituted by Martin H. Jackson to recover $66.50. The complaint, filed with Justice Brayton contains the names of 100 defendants, most of them members of the Chamber of Commerce and Ebell Club.

The suit is an echo of the Festival of the Sea given last fall and is for services in designing a number of floats and the Queen's throne. The festival was an artistic success, but a financial failure, and Jackson is only one of many creditors.

ABANDON CHAUTAUQUA.

Prof. J. J. Morgan, president of Long Beach Chautauqua, returned yesterday from South America, and today presided over the first meeting this year of the Chautauqua directorate. It was decided to have no Chautauqua this year. Poor attendance upon the last two assemblies is given as the cause for this summer's lapse. An assembly probably will be held in 1910.

BANK TO REOPEN.

The Citizens' Savings Bank, which closed its doors nearly two years ago, will be reopened, depositors represented in $275,000 having agreed with the stockholders to allow the latter to open the bank, after making good by assessment the amount in which the bank's assets are depleted, $65,000. The depositors will be given their money in installments.

ELKS MEET.

At a meeting of the local lodge of Elks last night it was announced that the property of the order on the corner of Ocean and Cedar avenue, was paid for, and the lodge property was worth $17,000. Negotiations are now pending for funds for a three-story brick block on the site, the two upper stories of which will be used as club and lodge-rooms. Work will begin on this this summer, and it is the intention to lay the corner-stone during the session of the Grand Lodge. The Elks last night elected as officers: J. E. Ward, Exalted Ruler; Edgar McFadyen, Leading Knight; A. L. Parmley, Loyal Knight; Charles B. Murphy, Lecturing Knight; Henry Klaproth, Secretary; Frank McQuigg, Treasurer; Cy Allen, Tyler; Delegate to Grand Lodge, Fred W. McCullah.

The closing of Avalon has put the launch Nellie of the Nelson Navigation Company out of business, and this morning she was taken to San Pedro and tied up.

BEAR FLAG UNFURLED.

Monrovia Grammar School First to Float It Beneath the Stars and Stripes.

MONROVIA, March 30.—The bear flag of 1846 floats beneath the Stars and Stripes over the Orange avenue grammar school, the first in the State, it is said, to hoist the banner that was raised when California revolted from Mexico. A suggestion made a few days ago by Deputy County Superintendent Phillips while speaking of the State's early history, met with the instant and enthusiastic approval of the pupils. Rivalry arose as to who should furnish the flag. An amicable settlement was reached whereby the sixth grade gave a handsome silk flag for the school auditorium and the seventh a large one for the staff.

Dedicatory exercises under the direction of Principal A. Kate Collins were held this morning, and attracted many interested townsfolk, who saw a bear flag for the first time. Each pupil wore the State flower, the beautiful poppy, now at its prime, and a tiny water color replica of the flag.

The presentation address was made by Supervising Principal E. E. Knepper. The response was by Fred C. Whitcomb on behalf of the Board of Education. Glen Rives gave a brief history of the flag.

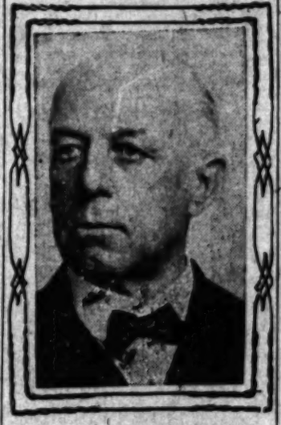

Henry Goodwin,
Hollywood City Treasurer, who died yesterday. He took an active part in the upbuilding of the city.

GRIEVES.

CITY MOURNS FOR TREASURER.

POPULAR HOLLYWOOD OFFICIAL TAKEN BY DEATH.

Henry Goodwin, Who Early Recognized Residential Advantages of Town and Who Did Much for Its Upbuilding, Passes—Jap Will Sue Portland Man.

HOLLYWOOD, March 30.—By the death of Henry Goodwin early this morning this city lost one of its oldest settlers and most beloved citizens. Mr. Goodwin was born in Newberryport, Mass., and was 59 years old. He resided in California for twenty-two years, and had lived in Hollywood for the past fourteen years. He was one of the first to see its possibilities as a high-class suburban city, and took an active part in its upbuilding. At the time of his death he was City Treasurer. He leaves a widow, Mrs. Emily Goodwin.

The funeral services will be held Thursday morning at 10 o'clock at the Connell undertaking establishment in Los Angeles, and will be public. The interment will be private. The pallbearers will be George Field, J. J. Steadman, P. J. Berenge, H. C. Draves, C. C. Hall and S. P. Dennis.

MORNING MUSICALE.

Mrs. Frederick Stith gave the second of a series of morning musicales today at her home on Cahuenga avenue. The artists were Miss Barnes, Miss Elliott and Mrs. Mabel Potter.

About 100 members of the Woman's Club will go to Pasadena Thursday to attend the flower show. It is probable that a large number of automobile parties will also make the run during the afternoon.

JAP WILL SUE.

Having been separated from his American sweetheart by officers of the law, Harry Matsuoka, who went to Portland last week with Mrs. Stell Hurns, is preparing to begin suit for damages, alleging imprisonment without cause. The Japanese and Mrs. Hurns were arrested on complaint of A. Courtney of Portland, a passenger with them on the Rose City, and he will be made a defendant in the suit. When Courtney was informed today of the impending action he was not greatly alarmed. He said he felt justified in bringing the complaint when he saw the couple enter a Japanese rooming house, after leaving the vessel. Both Matsuoka and Mrs. Hurns were released on her promise to give up marrying the Oriental and return home.

ORDER NEW CARS.

Los Angeles and Redondo Railway Company Will Construct Six at Its Shops.

REDONDO BEACH, March 30.—The Los Angeles and Redondo Railway Company issued orders this morning for the construction of six new multiple unit cars to be built at its car shops here. Each will cost $10,000. Ten cars of this pattern, the finest built by any shops west of St. Louis, are now in use on the lines of the road.

FOR FLOWER FESTIVAL.

At a meeting of the Entertainment Committee of the Parent-Teachers' Association yesterday afternoon at the home of Mrs. E. L. Chrisman, the chairman, elaborate arrangements were made for a flower festival, to be held the evening of May 14 in the pavilion to raise funds for public playgrounds, and the necessary equipments. A floral operetta will be given by children, and among the features planned are a Japanese tea garden, with maids in Japanese costume, a flower exhibit, a fortune-teller's booth, flower, candy and cake booths. The other members of the Entertainment Committee are Mrs. W. A. Anderson, Mrs. Miller, Miss Hanahurst and Miss Burke.

SCHOOL ELECTIONS.

The election for members of the board of grammar school trustees will be held Friday, George Cote, the retiring member, will again be a candidate. W. H. Meadows of Grant district is the retiring member of the Union High School board, and an election will be held Friday for the Redondo Villa tract, to elect his successor.

The First Society of Christian Scientists has leased three rooms in the Week's Block, on Pacific avenue, and is fitting them up for assembly and reading rooms. Services will be held for the first time in the new quarters on Easter Sunday.

SAN PEDRO.

SAN PEDRO, March 30.—A Coroner's inquest was held this morning upon the body of Frank Fanetto, an Italian, who died Sunday night following a street fight with Joe Barca. The testimony of witnesses was to the effect that Fanetto was drunk and quarrelsome, and was the aggressor, having struck Barca first. The jury's verdict was that the man came to his death, from a fracture of the skull, by accidently falling to the pavement, during an altercation with Barca.

Barca was arraigned in Justice Stieglitz's court this morning upon a charge of murder. His preliminary examination was set for tomorrow.

San Pedro Lodge No. 996 B.P.O.E., held its annual election of officers last night. The following were selected: Edward H. Bautzer, exalted ruler; S. M. Storer, esteemed leading knight; Dr. V. A. Goodrich, esteemed loyal knight; Charles Powers, esteemed lecturing knight; E. D. Seward, secretary; Edward Mahar, treasurer; H. B. Penoyer, tyler and James Weir and F. M. Cannon, trustees.

IMPORTANT WORK.

WATER MUST JOIN WATER.

WANTS CONNECTING CHANNELS QUICKLY COMPLETED.

Wilmington Harbor Committee Presents Report, Which Is Approved by Trustees, Showing Imperative Need for Quick Action by Federal Government.

WILMINGTON, March 30.—In reply to the request of Capt. A. A. Fries, U. S. A. for information by which he might be guided in making the surveys of the channels leading out of the government turning basins a. 1 into the east and west basins as provided by Congress, the Trustees last night adopted a report which had been submitted by the Harbor Committee. This recites the plans as laid out for dredging a channel 200 feet wide from the turning basin to connect with the Consolidated Lumber Company's channel; also one into the west basin to serve as an outlet for that being dredged by the Los Angeles Harbor Company. As fast as the channels are dredged there is a demand for industrial sites. Three railways will terminate on this harbor—the Salt Lake, the Southern Pacific and the Santa Fé, which is seeking an entrance. The Pacific Electric is extending its lines around the shore.

The Consolidated Lumber Company, which distributes from its yards 65,000,000 feet of lumber annually, is engaged in dredging a channel 1300 feet long, 200 feet wide and eighteen and one-half feet deep to its mill. It is reclaiming seventy-five acres which will be leased for industrial sites. An extensive planing mill and box factory are being built, which will employ 150 laborers and ship large quantities of products. A factory for manufacturing oak products has also secured a site on this channel.

The Banning Company is dredging a channel 5500 feet long and is reclaiming 100 acres. On this will be located the central depot for its Catalina passenger and freight traffic. It will also enlarge its ship yard. Other industries have already applied for sites.

The city of Wilmington is now dredging a channel 2000 feet long and is reclaiming thirty-seven acres for industrial sites. By a change in its plans it is now proposed to dredge its channel to twenty-five feet at low tide, which will be ample for deep water, ocean-going vessels.

The report includes a request to the War Department that the channel connecting that of the city and the turning basin, which lies outside and south of the city limits, be dredged to a depth of twenty-five feet to permit the entrance of these vessels.

The Los Angeles Harbor Company has done much work in the west basin. This company will connect its channel by rail with Los Angeles and has already arranged with a line of shipping to use its wharves.

The report urges that the rapid completion of the connecting channels is imperative.

An ordinance changing the names of streets was introduced. This is done to secure a uniform system.

A special ordinance was introduced reciting the excellent service of Capt. Fries in the interest of this harbor and changing the name of C street to Fries street in his honor. This street is the principal one terminating on the harbor front, over which the larger part of the traffic will flow.

The Banning Company has signed an agreement with the North American Dredging Company for dredging the Mormon Island Channel. This company has the contract for the city work, but has delayed operations to consummate this deal.

The ordinances granting W. T. Wheatley, franchises for sunken spur tracks over certain streets and alleys in the yard of the Consolidated Lumber Company, was adopted last night.

POMONA.

POMONA, March 30.—After delivering a powerful address upon prohibition at the Christian Church last evening, Eugene Chafin, attacked the work of the anti-saloon league and its leader in Southern California, Dr. E. S. Chapman of Los Angeles.

Messrs. T. B. Prevendall, J. H. McKim, L. L. E. Pierce, O. H. Hottel, and F. H. Hyatt have been elected trustees of the First Presbyterian Church and Frank H. Hyatt has been chosen superintendent of the Sunday-school.

At least eleven replicas of the attractive local public library building are now in existence in different parts of the United States, so well arranged and convenient have the plans of the Pomona library appeared to other localities which have erected buildings. Last week the plans were forwarded to Litchfield, Ct., and recently Benecia, in this State, decided to adopt them.

SOUTH PASADENA.

SOUTH PASADENA, March 30.—Sidney Whitemore of New York City, who has been known many years for his Door of Hope Mission, gave an address on his rescue work last evening at the Presbyterian Church.

Miss Martha Wolf, daughter of Mrs. Emma Wolf, No. 1218 Fremont avenue, has gone to Indiana to visit relatives.

The monthly meeting of the Men's Club of St. James's Church was held in the parish house last evening. Dr. R. B. Chapman, president, gave a talk on the big seal islands of the Behring Sea.

Mrs. J. King of Caribou, Me., who was the house guest of Mrs. Florence Collins Porter, No. 1134 Mound street, has left for the East.

VENICE.

VENICE, March 30.—The Venice Chamber of Commerce has asked the State Department to annex Lower California and let Mexico annex Central America.

LEFT ON HER DOORSTEP FOR THIS MOTHER

Mrs. A. G. Tuson, of Livermore, Cal., writes: "I picked up from my doorstep one day a little book in which I soon became very much interested. My little girl of five years of age had been troubled for a long time with loss of appetite, extreme nervousness and undue fatigue. She was all run-down and in a very delicate condition.

"This little book was very comprehensively written, and told of the new method of extracting the medicinal elements of the cod's liver from the oil, eliminating the obnoxious oil which is so hard for children to take.

"'Just the thing,' said I, 'for my little daughter,' and I immediately went for a bottle of Vinol. It helped her wonderfully. She has gained rapidly in flesh and strength, and she does not take cold half so easily.

"I am extremely grateful for the good it has done her, and I hope other mothers who have weak, delicate or ailing children will be benefited by my experience and just give Vinol a trial."

THE OWL DRUG CO.
Los Angeles

Let Me Tell You Something

A woman who is sick and suffering, and won't at least try a medicine which has the record of Lydia E. Pinkham's Vegetable Compound, is to blame for her own wretched condition.

There are literally hundreds of thousands of women in the United States who have been benefited by this famous old remedy, which was produced from roots and herbs over thirty years ago by a woman to relieve woman's suffering.

Read what these women say:

Camden, N. J.—"It is with pleasure that I send my testimonial for Lydia E. Pinkham's Vegetable Compound, hoping it may induce other suffering women to avail themselves of the benefit of this valuable remedy.

"I suffered from pains in my back and side, sick headache, no appetite, was tired and nervous all the time, and so weak I could hardly stand. Lydia E. Pinkham's Vegetable Compound made me a well woman—and this valuable medicine does always have my praise."—Mrs. W. P. Valentine, 902 Line Ave., Camden, N. J.

Erie, Pa.—"I suffered for five years from female trouble, and at last was almost helpless. I tried three doctors but they did me no good. My sister advised me to try Lydia E. Pinkham's Vegetable Compound, and it has made me well and strong. I hope all suffering women will just give Lydia E. Pinkham's Vegetable Compound a trial, for it is worth its weight in gold. —Mrs. J. P. Endlich, R. F. D. 7, Erie, Pa.

Since we guarantee that all testimonials which we publish are genuine, is it not fair to suppose that if Lydia E. Pinkham's Vegetable Compound had the virtue to make these women it will help any other woman who is suffering from the same trouble.

For 30 years Lydia E. Pinkham's Vegetable Compound has been the standard remedy for female ills. No sick woman does justice to herself who will not try this famous medicine. Made exclusively from roots and herbs, and has thousands of cures to its credit.

If the slightest trouble appears which you do not understand, write to Mrs. Pinkham at Lynn, Mass., for her advice—it is free and always helpful.

Ride the Kite

Snowy Mountains,
Valleys golden with corn
seen all the way
on the
Kite Shape Track

2 hours at Redlands, 2 hours at Riverside. Train leaves 8:30 a.m. Observation car, $2.00 round trip. Other days: $2.05 round trip on all limited to date of sale. Coupon tail.

E. W. McGee, Gen. Agt., 334 S. Spring St.

Santa Fe

Dobinson School of expression and dramatic art. DOBINSON AUDITORIUM, 1044 South Hope street. Send for Catalog. Tel. F5220.

Boynton Teachers' Agency
Established 1888, supplies teachers of every grade to schools and families. Boynton Normal prepares teachers for certification. Begin Jan. 11. 325 Stimson Block. Both phones.

ENGLISH CLASSICAL SCHOOL FOR GIRLS
Pasadena, Cal. Day and Boarding School, 19th year. Certificate admits to colleges. Art, music, gymnasium. ANNA B. ORTON, Prin., 154 So. Euclid Ave. Tel. Home 986.

YALE
No Pain
Nervous people should have no fear of the dental chair, but intrust their work to the Yale Dentists. All work is absolutely painless. We offer $100 for any tooth we cannot fill or extract without pain. Every man in our office is a skilled dentist—no students.
Prices the Lowest
Painless Extraction, 50c. Silver Fillings, 50c. Gold Fillings, $1.00. Extra Heavy Gold Crowns, $5.00. Gold Bridge Work, $5.00.
YALE DENTISTS
444 S. Broadway
Parmelee-Dohrmann Bldg

ICELESS SODA FOUNTAINS
PAC. COAST SODA FOUNTAIN FACTORY, F. H. HECKER, 120 and 230 E. 4th st. Artistic Designing, Store Fixtures, Showcases.

Schools and Colleges

Marlborough School for Girls
SECOND SEMESTER BEGINS Feb. 1. Certificate admits to college. Boarding pupils limited; fourteen not received. Resident pupils not limited; necessary if application is made at once. References from school last attended required. Address the principals
MRS. GEORGE A. CASWELL,
MISS GRACE WILTSHIRE, Principal.

Marlborough Preparatory School
634 West Adams street. Primary School for girls under 10 years of age. Pupils received at any time. Second semester begins February 1. Mrs. B. LINDLEY, Principal.

MISS WING'S SCHOOL
1226 ALVARADO ST.
Day and boarding. All requirements. We are accredited to the High School. Girls prepared for any university. Best university. Highly accomplished Oberlin graduates. Small classes, individual attention. Limited home school. Miss ELIZABETH WING, Principal. Home Phone, Main 8088.

MISS DE LAGUNA AND MISS THOMAS
SCHOOL FOR GIRLS
THE WESTLAKE
Accredited to leading colleges. 1416 Alvarado street. Main 6088.

THE BROWNE SCHOOL
Southern California's leading Ideal school. Boarding and day pupils. Strong faculty. Graduates admitted to all colleges. Reopens Jan. 10. 927 W. 7th st. Both Phones.

PISK TEACHERS' AGENCY
4000 positions filled on Pacific Coast. Recommends teachers to schools free. Manual sent free. Both phones. 312 Coddington Bldg., Los Angeles. SPRING STREET.

Yale School
T. G. Adams, B.A., Principal. Boarding and Day School for Boys. Gymnasium. Illustrated catalogue. 1331 NORTH UNION AVENUE.

URBAN ACADEMY
Military Boarding and Day School for Boys and Beacon Sts.

WOODBURY BUSINESS COLLEGE
8th floor Hamburger building, entrance 128 W. 8th st. Unequaled in the world. Individual instruction. Positions secured for graduates. Catalogue free. Call, write or phone.

GIRL'S COLLEGIATE SCHOOL
CASS & ADAMS AVE.
ALICE K. FALLOON, Principal.
DENNEN, Principal.

Heald's Business College
The Southern California Business College. Established 1887. Unequaled in the world. Unexcelled in Los Angeles. Unsurpassed anywhere. Positions secured for graduates. Catalogue free. Call, write or phone. 214 So. Grand Ave.

Newsy Happenings South of the Tehachepi.

NEWS REPORTS FROM CORRESPONDENTS OF THE TIMES.

THE FLESH AND —

GROCER SAYS PARSON HAS TAKEN HIS WIFE.

Former Riverside Minister Is Missing, His Church Is Closed and His Affinity's Clothing Is in His Trunk. Cleric's Wife Sues for Divorce.

[BY DIRECT WIRE TO THE TIMES.]

RIVERSIDE, March 30.—[Exclusive Dispatch.] Quite a sensation was caused tonight when word came from Waterbury, Ct., that Rev. Charles W. Dana, former parson of the Methodist Church, Riverside, is missing and the pretty little church in Woodbury, with a story dating back into the centuries, is locked for future orders. So satisfied is George N. Procter, village grocer, that the parson and his (Procter's) wife are together in New York, they having eloped, that he left Woodbury on a late train today for there and if he finds the indiscrete parson there may be some shots exchanged.

The troubles of the minister began months ago when he fell in love with Mrs. Procter, church treasurer. He saw her every day, and people in Woodbury talked. The story reached the ears of his wife, a confiding, model woman. She struggled to stifle her feelings but finally accused him. Last Thursday night the climax came and he drove her out in the rain, they say, and she finally got in through a window.

She sued for divorce and on grounds of cruelty, to save the feelings of two families, though all knew the real fighting cause to be Mrs. Proctor. The parson got a distinct shock when this move was published and it was a surprise to him. He filled the pulpit twelve hours after on Sunday and tried to prove himself a martyr, intimating that he was cruelly maligned. He was to preach in the evening, but the task was too much as he was busy packing Mrs. Proctor's clothing in his own trunks. She took nearly $1200, and her husband now says Dana hypnotized her.

Dana, speaking of his marriage, said: "We were never mated."

SERIOUS.

MAY DIE FROM HIS INJURIES.

SKULL OF RIVERSIDE YOUTH IS FRACTURED.

Three Occupants of the Rig With Which His Motorcycle Collides Are Thrown Out and Two Women Suffer Broken Bones, While Child Is Injured.

[BY DIRECT WIRE TO THE TIMES.]

RIVERSIDE, March 30.—[Exclusive Dispatch.] Serious and possible fatal injuries were sustained this afternoon by Miss Sanker, 19-year-old son of Hyder Sanker of Arlington, while riding motorcycle down Magnolia avenue toward his home. The accident occurred at the corner of Magnolia avenue and Monroe street, and was caused by the motorcycle running into a horse and buggy, driven by Miss Ina Nelson, with whom were her sister, Mrs. C. H. Norton and the latter's daughter, Clara. As soon as the motorcycle struck it, the horse reared plunged, hitting the young man running over him. The three occupants of the rig were thrown out. Miss Nelson suffered a broken collar bone; Mrs. Norton a broken arm, and Clara, but the child was uninjured.

Sanker's skull was fractured at the base of the brain. He was taken to his home here, and is still unconscious.

Where the accident occurred, the motorcycle was going down Magnolia avenue on the left-hand driveway and he was on the right-hand drive. Being confused to the left, into Monroe street, missing the path of the motorcycle, because of an irrigating ditch, Sanker was unable to turn out to avoid striking the rig.

BIT OF FOUR WELLS.

Part of the machinery for the big pumping plant of the Moreno Irrigation Company has arrived at Alessandro, and the work of installing the plant has already commenced. The company, which is made up of orange growers of the Moreno Valley, will pump from a nest of four wells, from which 200 inches of water will be raised to an elevation of 380 feet. This will supply 500 acres of bearing orchards, leaving a surplus of 100 inches. In order to make use of this surplus, it is proposed greatly extend the orange acreage of the Moreno Valley. Heretofore this section has been dependent on the Alessandro Valley company for its water supply.

The aggregate cost of the pumping plant, including pipe lines, will be close to $50,000. The pump, which is one of the largest of its kind in Southern California, stands eighteen feet high and weighs thirty tons. It is expected that the plant will be in operation soon after May 1.

Because of a technical irregularity in the proceedings by which the City Council awarded the contract for the improvement of five blocks on Seventh street to Rife & Cave, a firm of Redlands contractors, an action was brought in the Superior Court Monday by Daniel C. Milan against G. T. McCoy, City Street Superintendent, and the Redlands firm, asking for an injunction restraining the contractors from doing the work. The irregularity lies in connection with the filing of the certified check which accompanied the bid, and which fell a few dollars short of the required 10 per cent. of the amount of the bid.

The proposed improvement was to include the building of macadamized roadbed, concrete curb and gutter and cement sidewalks on Seventh street, between Orange and Olive streets, for which the contract price was $11,535.60. As the outcome of the sale of the historic old Daley place in West Riverside from C. H. Lewis to Pliny T. Sexton, it is proposed to take steps to restore it and establish a permanent Riverside museum of Spanish and Indian relics and other reminders of the romantic early days. This is the site of the old Rubidoux home, where all of the early mission padres stopped on their pilgrimages up and down the Coast. Gen. Fremont made it his headquarters for a time.

Engineer R. A. Somers, the Salt River engineer, who accidentally shot a Mexican laborer, Guadaloupe Ascencio, through the arm Saturday while attempting to frighten the latter's companions, pleaded guilty to the charge of simple assault when brought before Justice Hall yesterday. He was fined $40, which he paid.

A musical event of much interest was the chamber concert given at the Woman's Clubhouse last evening by the Musical Art Trio and string quartette, assisted by piano ensemble and orchestra, under the direction of B. Grace Shryock. The orchestra is the first ever organized in Riverside to play from the symphony scores, and its work was warmly received by the audience.

Hay at Wholesale.
H. T. Long, Bakersfield, Cal.

Streicher's Stylish Sample Shoes.
359 South Broadway and 527 South Broadway.

RAMBLERS ON KING'S HIGHWAY.

Colton Women Discuss Fascinating Subject—Mission Tales Renewed at Club Meeting.

COLTON, March 30.—"Ramblings on El Camino Real" was the subject at the Woman's Club this afternoon, when Mrs. E. Wilkerson had charge of the programme. She gave an interesting paper on the subject, and with the help of Mrs. Deville Robinson reviewed the book by Mrs. A. F. C. Forbes of Los Angeles, "Mission Tales in the Days of the Dons." A number of Spanish dances for the piano were rendered by Mrs. W. M. Bramhall and Miss Rowena Bailey. Miss Rowena Bailey played selections from the music of the Indians previous to the coming of the padres. E. B. Wilkerson then gave selections from the Latin mass sung by the padres. The decorations were Indian baskets and blankets and Mexican serapes and rebosas. Candles burned all during the afternoon to give an effect of the mission days.

Mrs. S. B. Wright, Miss Florence Boothe and H. B. Smith left this morning for San Francisco to attend the funeral services of William Van Arsdale of that city, who died of heart failure yesterday at his home in Mendocino county. He was the son of Mrs. J. C. Van Arsdale of this city, and brother of Mrs. H. B. Smith and Mrs. S. B. Wright.

M. J. Kingsbury and P. M. Faget of Los Angeles were guests at the Anderson yesterday.

Mr. and Mrs. Walter Leedon left today for Oakland, where they will make their home.

Mrs. Sallie Hewett, aged 72 years, died at the home of her daughter, Mrs. E. G. Carr of Grand Terrace, Sunday. The funeral services were held today.

Antonio Belarda died Sunday at his home in South Colton, after an illness of several months. Belarda was 58 years old, and has lived in this city all his life.

DRASTIC.

HE MAKES JAIL ALIMONY PURGE.

SCULPTOR PREPARES TO SERVE SIX MONTHS' TERM.

Man Whose Second Wife Is Well-Known San Diego Woman May Go to Prison in Order to Prevent His First Partner Having Him Arrested Any More

SAN DIEGO, March 30.—[Exclusive Dispatch.] Word was received from New York today that Roland Hinton Perry, the sculptor and painter, is preparing to serve six months in the Ludlow-street jail to purge himself of contempt of court in failing to keep up alimony payments to his first wife, Irma Hinton Perry.

The sculptor is not any more anxious to board at the Ludlow than most people would be, but he and his counsel have decided that six months' retirement is about the only way out of a difficult position. If he goes to jail for that time the law's dignity will be placated and Mrs. Irma Hinton Perry can't have him arrested any more.

The second Mrs. Perry was Mrs. May Hanbury Fisher of San Diego, who Mr. Perry married in 1906 at Montclair, N. J. She had the distinction of financing the Santo Domingan revolution of 1897. Augustino Morales, a soldier of fortune, interested Mrs. May Hanbury Fisher in 1897 with his plan to overthrow Hereaux's rule in the West Indian Island, and it was largely through her efforts that money was raised for the expedition.

DID THEY GET RAKE-OFF?

The charge that certain city officials are receiving a rake-off of $2.50 per month from each of the Mexicans and Italians employed on the city sewers and other laboring departments, made by George E. Jenks, a defeated candidate at the recent Aldermanic primary, is the cause of an investigation ordered by the Common Council.

Jenks has been summoned to appear before the Finance Commitee of that body and prove his charges.

JUVENILE COURT.

Judge W. R. Guy of the Superior Court has been chosen trial judge of juvenile cases under the provisions of the new law.

An officer from Los Angeles arrived this morning to take back Robert Wilcox, a tailor, said to be wanted in that city for stealing $200.

How to Cure a Cold.

Be as careful as you can you will occasionally take cold, and when you do, get a medicine of known reliability, and that is certain to effect a quick cure. Such a medicine is Chamberlain's Cough Remedy. It has gained a world-wide reputation by its remarkable cures of this most common ailment.—[Adv.

FULLERTON SHIPMENTS.

Orange Output Forty Cars Larger Than Last Year—Price of Cabbages Goes Up.

FULLERTON, March 30.—Manager Davies reports that the Citrus Union has shipped ninety-seven carloads of Washington navel oranges from Fullerton this season and has also sent out forty-nine cars from Anaheim, making 56,832 boxes from both places since the new season opened. This is forty cars more than the Union had moved up to the corresponding time last year. As the Citrus Union has paid the market price for these navels it remains that the growers have received from this one concern alone over $50,000 this season. Prices on the early fruit are about the same as a year ago.

For the week ending last night sixteen carloads of oranges were shipped as follows: Citrus Union, 4; Placentia Association, 4; C. C. Chapman, 4; T. Strain, 3; Benchley Fruit Company, 1.

The price of cabbages here has been increased from $40 to $45 per ton for this week. The rain has delayed shipping, only two cars having been shipped during the past week.

Messrs. Holcomb, Vail and Drake are shipping forty boxes of asparagus to the East daily by express.

Sheriff Lacy was here yesterday to serve a writ of attachment on property owned by the California Crude Oil Company to satisfy an execution issued out of the Los Angeles county court in favor of the State Bank and Trust Company of Los Angeles for $10,425. The land attached, 176 acres, is a mile north of Olinda.

J. E. Stockwell will set twenty acres to tobacco this season. A Los Angeles firm has contracted to take the entire crop at a fixed price per pound.

SAN JACINTO.

SALOONLESS, IS YET THRIVING.

BLUE RIBBON CITY NEVER IN BETTER CONDITION.

Trustees Congratulated on Excellent Judgment in Disbursing Municipal Funds—Tax Rate Not Advanced. Ranchman to Experiment With Broom Corn—Eucalypti Planting.

SAN JACINTO, March 30.—That the municipal government can be maintained without the aid of saloon licenses has been demonstrated to the entire satisfaction of all parties during the past year. Next month, during the county convention of the W.C.T.U. here, the first anniversary of the voting out of the saloon will be observed.

During the past year the streets have been kept in excellent order and much grading and graveling has been accomplished. In spite of the heavy rains, the principal thoroughfares are a splendid advertisement for the town. At night, too, they are as well lighted as in the days of the saloon, although it had been predicted that, without license money, they would be plunged in darkness.

The Trustees are receiving many compliments upon their good judgment in disbursing the city's funds. Street work has been done where and when needed and with the utmost economy. The tax rate has not been advanced.

The three wells sunk to supply water for the Cawston Ostrich Farm have been tested and the results are most satisfactory. Beginning with a flow of thirty-four inches, the supply gradually increased until, Saturday, the pump was delivering ninety-five inches. Two more wells will be sunk, from which it is expected to obtain an amount sufficient to complete the contract amount of 140 inches.

SELLS HALF INTEREST.

F. A. Blackburn has sold one-half interest in his drug store to Frank Blankenship, a recent arrival from Los Angeles. The business will hereafter be conducted under the name of the San Jacinto Drug Company. The firm plans extensive improvements in the way of fixtures in Mission style, and the addition of several lines of goods.

An experiment in the growing of broom corn is to be made this spring by R. L. Bowler on his property west of town. A considerable acreage has been prepared and as soon as the weather will permit planting will be begun.

W. H. Stone, irrigation superintendent in the Indian service, is here from Los Angeles to test the wells at Soboba to determine the size of engine to be installed by the government on that reservation.

REALTY SALES.

J. E. Dunkerley has purchased ten acres on East Main street, west of his twenty-acre home place, and S. E. Kennedy bought the G. D. Diamond five-acre improved place on Santa Fé street Saturday.

For a week it has been stormy here and up to Monday morning the precipitation amounted to 2½ inches, bringing the total for the season to 14 inches. Owing to the fact that this was a cold storm, the run-off from the mountains was not great and the deep banks of snow insure an abundant supply of water during the summer. Both water companies in the valley are advertising cheap rates for irrigation and many land owners are taking advantage of this to thoroughly soak their ground.

Angelo Domenigoni has sold his last year's grain crop, consisting of 7000 sacks. He received $1.37 for barley and $1.85 for wheat.

Miss Maud Tripp left Monday for an extended visit with friends at Yuma, Ariz.

EUCALYPTI PLANTING.

M. A. Aguirre will plant 4000 eucalyptus trees this spring. He set out an experimental grove last year and the result was very satisfactory. L. G. Spring has also planted part of his land on the Estudillo tract to eucalypti. This valley is becoming widely known as a place where these trees flourish and a party of Los Angeles men is looking for a suitable tract of from 300 to 500 acres.

Miss May Vertrees, a student at the University of Southern California, is spending the Easter vacation with her parents, Mr. and Mrs. E. Vertrees of San Jacinto street. She is a member of the University Glee Club.

Mrs. Mary S. Fowler will leave Tuesday for Tombstone, Ariz., to visit her son, William A. Fowler.

EAST NEWPORT.

EAST NEWPORT, March 30.—Within a few days the Lancaster dredger at Newport Beach, which is now finishing a job for Judge King, will be brought here. A number of lots on the north side of Bay Island will be filled in and the channel deepened there.

It is proposed to dredge a deep channel from the Simpkin's boathouse at Newport Beach to the pavilion here. By this a two-mile stretch of water for boating will be afforded.

DYSPEPSIA

MUNYON'S DYSPEPSIA REMEDY acts almost immediately on the Gastric Juices and gives the stomach tone and strength to digest almost everything that has been put into it. It soothes sore and irritated stomachs that have been impaired by physic and injurious drugs. We cannot too urgently advise all persons who suffer from any of the following symptoms to try this remedy: Distress after eating, bloating of the stomach, Rising of the food, Waterbrash, Sour Stomach, Heartburn, Loss of Appetite, Constipation, Dizziness, Faintness, Palpitation of the heart, Shortness of breath, and all affections of the heart caused by indigestion. We want every discouraged and despondent sufferer from Dyspepsia or Indigestion to cast aside all other medicine and give this remedy a trial. If it fails to give satisfaction I will refund your money. MUNYON.

For sale by all druggists. Price, 25c.

CORONA.

LEASE PLANTS, RAISE RATES.

LOCAL HOME AND SUNSET COMPANIES AMALGAMATE.

Increase in Charges Is Objected to by Number of People Who Say They Will Have Their Telephones Taken Out Rather Than Pay More Than at Present.

CORONA, March 30.—The Corona Home Telephone and Telegraph Company's property and the local Sunset Telephone plant and franchise have been leased by a third corporation known as the Corona Union Telephone and Telegraph Company, incorporated for $25,000. The lease is for twenty years.

The new company is composed mainly of Home stockholders. C. M. Scoville has been elected president; George Snidecor, vice-president; E. J. Genereux, secretary and treasurer.

The Home office will be retained by the new company for local and also long-distance service. On April 1 the increased telephone rates are to go into effect. Four petitions are being circulated, showing signatures of many patrons who will have their telephones removed if the old rates are not maintained.

The formation of a cooperative telephone company to furnish service at cheaper rates is talked of.

The 365-acre ranch formerly owned by the Auburndale Water Company, and later by Thomas S. Wadsworth, has been sold to Meyer and Johnson of Los Angeles, the consideration being about $100,000. There are 135 acres in alfalfa, and the remainder is in barley. A fifty-horse-power gasoline engine and a seventy-five-horse-power motor comprise the pumping plant. There are three houses, two barns and a pump-house. In addition, twelve head of horses and the farming implements are included in the deal.

Under the new management the pumping plant is to be enlarged and next season the alfalfa acreage will be increased by seeding 135 acres now in barley.

The W. G. Hansen Building Company of Los Angeles has been awarded the contract to erect for Dr. M. B. Huff a two-story pressed brick building to be 100 feet deep and have a 75-foot frontage on West Sixth street, between Main and Washburn streets. The building is to cost $12,000, be steam heated and have three stores on the ground floor. The second floor will be arranged with offices and apartments suitable for a club.

Herman Odom, the young Deputy Sheriff who was shot down in the Indian outbreak in Oklahoma, was known in Corona, where he resided with his father. At the time Oklahoma was admitted as a State, friends wrote the Odoms in Corona asking them to return home, offering as an inducement to appoint the father Sheriff.

Ben White has installed a twenty-horse-power gasoline engine on his foothill ranch, and is soon to place a pump to handle fifty inches of water. The shaft for developing water has struck clay, and the tunnels are to be driven 300 feet across the wash.

Moffit & Brown have the contract to erect six cottages for R. L. Harrell on lots recently purchased on Fourth street. The houses will cost $1200 each.

The Jones-Burch union meetings held in Taber's rink for the last three weeks closed last evening. About eighty-five persons are to identify themselves with local churches as the result of the meetings. Messrs. Jones and Burch are to go to Covina from here.

ELSINORE.

ELSINORE, March 30.—A school election will be held April 2 for one trustee to serve three years.

John Graham, the small son of Mr. and Mrs. Charles Graham, while in his father's garage, was severely burned on the hand with gasoline.

Miss Josephine Herron is here from Compton to spend the Easter vacation with her mother, Mrs. Henry Lillie of Riverside street.

Mrs. Jennie Pierce and son, Edwin of San Diego, are occupying a Johnson cottage on Summer avenue.

Mr. and Mrs. Thomas McPherson of Milwaukee, Wis., who have spent two months at the home of Mrs. I. M. Chamberlain of Main street, will leave today for the East.

Among arrivals at the Rundy Hotel are: Maud and Marie Densmore, J. M. Rouse, W. D. Merickel, Riverside; Mr. and Mrs. D. S. Crumb, St. Louis; M. A. Mengus, Santa Ana.

Lake View arrivals are: Parker H. Thompson, B. Bancroft, San Diego; Karl Keeps, Detroit; Mrs. E. A. Christ, Los Angeles; Mrs. C. B. Stafford, R. M. Hook, Perris; Norman Reese, Detroit; Edna M. White, Los Angeles; L. D. Keeks, Colorado Springs.

ESCONDIDO.

ESCONDIDO, March 30.—W. L. Ramey and Dr. E. G. Logan are erecting a two-story brick business block, with a fifty-foot frontage on Grand avenue, near Lime street.

A movement has been started for placing a woman on the board of school trustees. The election will be held Friday.

Escondido Chapter of the Order of the Eastern Star will entertain Grand Matron Anna M. Johnson and Grand Patron Alexander Frazier, Saturday evening, the occasion being the inspection by the former.

NEWPORT BEACH.

NEWPORT BEACH, March 30.—E. W. Goodan, P. N. Jinkens and N. D. Goodan, all Los Angeles men, have taken out articles of incorporation for a $100,000 furniture company which will open a handsome new store here in the near future.

Alberhill Coal, $8.50 Per Ton.
Makes no soot. Main 797. F1500.

MADE IN SOUTHERN CALIFORNIA

PATRONIZE HOME MANUFACTURES

HOME MADE—BEST MADE
GIVE THEM YOUR TRADE

SOAPS
COCOA NAPHTHA SOAP

AUTOMOBILES.
TOURIST AUTOMOBILES
A Good Auto Because They Make Good
AUTO VEHICLE CO.
CORNER MAIN AND TENTH STS.

PORTABLE HOUSES.
BARKER PORTABLE HOUSES
Pacific Portable Construction Co., 8th and Alameda. Send for booklet. Exhibit, Southern California Exposition.

FURNACES AND STOVES.
CASS-SMURR-DAMEREL CO.
413-414 S. BROADWAY. Ex. 235. Main 259.
HOT AIR FURNACES COMPLETE.
KITCHENS INSTALLED.

CAN MANUFACTURERS.
LOS ANGELES CAN CO.
200-30 N. AVE. 18. East 289, C1472.
Packers and Miscellaneous Cans

JEWELRY.
BRIGDEN & PEDERSEN
107 South Spring.
M'frs of Artistic Jewelry.

HONEY AND HONEY VINEGAR.
ASK FOR
Mercer's Honey & Honey Vinegar
They are guaranteed to be pure.
H. J. MERCER - - 948 East 2nd St.

MACARONI.
CALMACO BRAND EGG NOODLES
CALIFORNIA MACARONI CO.

CIGARS.
ST. ELMO CIGAR FACTORY—Daily capacity 35,000. 117 expert workmen and helpers employed. Monthly operating expenses $18,500.
Get Wise—Smoke
St. Elmo Clear Havana Cigars.

OLIVES AND OLIVE OIL.
HAAS, BARUCH & CO.
IRIS BRAND OLIVE OIL
THE OIL OF QUALITY

MINERAL WATER.

For Rheumatism
Office 407 S. Los Angeles st. Phone Main 8775.

BEER AND WINES.
YOU SHOULD DRINK
Mathie's "RED RIBBON" Beer,
Because —
It's made from best Wisconsin malt and imported hops; purest water; contains but 2 per cent. alcohol; is a liquid food containing high-grade nutrition values; is recommended by all physicians and is "Made in Southern California."

$1 Bottle Good Samaritan Port.
Tel. Main 322, H. Exch. 18.
SOUTHERN CAL. WINE CO.
744 S. SPRING. 332 S. MAIN.

ENGINES AND PUMPS.
Luitwieler Pumping Engine Co.
Deep Well and Mine Pumps.
Electric, Gasoline and Steam Pumping Engines
Both phones. 707 NORTH MAIN ST.

Western Gas Engine Co.
508-522 N. Main St. Phone Ex. 181.
GAS ENGINES

FULTON ENGINE WORKS
MAIN AND ALHAMBRA STS.
Manufacturers of
Pumping, Mining and Oil Well Machinery.

BOTTLE MANUFACTURERS.
Quartz Glass and M'f'g Co.
(Incorporated.) Manufacturers of Flint Bottles
Prescription Bottles. Powdered Silica.
Factory—COR. HUMBOLDT AND AVE. 19.

CATSUPS.
Bishop's Tomato Catsup

WHOLESALE DRUGGISTS.
Do you know there's a Soda Fountain Factory in Los Angeles? There is; we own and operate it.
Western Wholesale Drug Co.
237-243 South Los Angeles st.

RUBBER.
GOTFRED-HERRON CO.
We Make ANYTHING in Rubber
Plumbers' rubber goods a specialty.
639 East Seventh St. Tel. Main 6774.

FURNITURE.
COMFORT SPRING BED CO.
MFRS. STEEL BED SPRINGS, MATTRESSES AND UPHOLSTERED FURNITURE.
UPHOLSTERING
REFINISHING. GOODS CALLED FOR AND DELIVERED. 324 S. MAIN ST. PHONE MAIN 5046. F2743.

SODA FOUNTAINS.
ICELESS SODA FOUNTAINS
PAC. COAST SODA FOUNTAIN FACTORY.
F. H. HECKER, 120 and 220 E. 6th st.
Artistic Designing. Store Fixtures, Showcases.

PACKING COMPANIES.
ANGELUS HAMS

TRUNKS AND LEATHER BAGGAGE.
Griffin the Trunkmaker
607 SO. MAIN ST., L. A.
Adjoining Farmers' & Merchants' Bank.
Trunks made in our own factory by skilled mechanics. Ask or write for our new catalogue.

INDIAN GOODS.
INDIAN VILLAGE
500 Navajo blankets at reservation prices. Many other curios of interest.
MISSION ROAD, NEAR EASTLAKE PARK.

TAMALES.
XLNT TAMALE CO.
Manufacturers of chicken and beef tamales. Factory, 941 E. 1st St. Rear on Earth. Tel. Sunset Main 947, Home A3951. Los Angeles.

SYRUPS.
Make your own Maple Syrup with MAPO, the delicious artificial essence of Maple; 1 cupful of sugar, 1 cup of water, one teaspoonful of Mapo, makes a quart of syrup.
MAPO MFG. CO., 726 San Pedro St.

BEANS.
F. F. STETSON & CO.'S PORK AND BEANS
SIX VARIETIES.

OPTICAL.
FRESE OPTICAL CO.
241 S. SPRING ST. Main 1042. F1042.
MATHEMATICAL AND ENGINEERING INSTRUMENTS.

HOUSEHOLD CHEMICALS.
Schalk Chemical Company
HYDROPURA
Water Softener and Cleanser. For toilet, bath, kitchen and laundry. For sale by Grocers and Druggists.

COAL.
ALBERHILL COAL 8.50 PER TON
MAKES-NO-SOOT
MAIN 797 — F 1500 — 311-312 SECURITY BLK

Special Tract Directory.

BEAUMONT
Will soon move its City Sales Office to
616 South Broadway
The pressing need of more room to handle the increasing sales of Beaumont property and the establishment of a large Lecture Hall in which to operate our stereopticon calls for this change. We are still at
228 MERCANTILE PLACE.

Weekly Excursions to
CORCORAN
See NEWPORT & MILNER
Gen. Agents for Security Land and Loan Co., 204-209 Central Bldg.
Sixth and Main.

Colorado River Land
Palo Verde Valley
Blythe Ranch
$35 per acre and up—including water
INTERSTATE LAND CO.
322 South Broadway. F7608. Main 3020

San Joaquin Valley Lands
Special Free Excursions.
HOMELAND IRRIGATED FARMS CO.
902 Security Bldg.
Main 1736. F3530.

Lomita Farms
The little farms that will make you money. Finest soil and plenty water along the Shoestring Strip—$350 an acre.
118 WEST SIXTH STREET
Ground Floor Grosse Building
Main 1615—F1815

Ramona Park
17 minutes away, on the Covina car line.
Althouse Bros.—Arnold & Dodge, Owners.
Top Floor Bumiller Building.
430 South Broadway.

Unimproved
California Lands
$25.00 to $40.00 PER ACRE.
PERCY H. CLARK CO.,
311 H. W. Hellman Bldg.
4th and Spring Sts.

Yorba Linda
5-Acre Tracts With Water Shares.
$1250
Soil that produces anything. Fine for oranges, lemons, walnuts, vegetables. Abundance of water. Investigate.
JACOB STERN,
404 Pacific Electric Bldg.

GLENDALE
Valley View Tract
Lots $400 and up.
No Interest, no Taxes.
Erkenbrecher Syndicate
122 West 6th St.

GLENWOOD GROVES
Choice one, three and six-year-old groves, $500 to $1000 per acre. Ten minutes on electric car from business center of Riverside. Excursions daily.
J. A. SELOVER, with Strong & Dickinson
N. W. COR. 2ND and BROADWAY.

Sinaloa Lands
Sinaloa—"The California of Mexico."
Lands from $1.00 to $25.00 an acre.
Sinaloa Land Company
602 South Main Street.

RIVERSIDE ORANGE HEIGHTS
Near Corona, California.
Best Orange and Lemon Lands
$200 TO $350 PER ACRE.
Alfalfa Lands $125 to $175 per Acre.
Terms to suit.
BLADES LONG & CO.
431-432 Security Bldg.
Phones—F5979, Main 855.

Rental Department
For Stores, Offices and Houses,
ROBT. MARSH & CO.
Security Bldg., Main Floor.
Telephone Exchange 175. Entrance Fifth Street.

CHAS. LEVY & SON
Tailors and Designers
448 S. Spring St.

KEEN KUTTER TOOLS
Full Assortment
Canfield Hardware Co.
537-9 So. Broadway

Cancers Cured
At Mrs. N. J. Smith's
Cancer Sanitarium
We cure where others fail. Cancers removed within 15 to 30 days; no knife, no caustic; prominent physicians in charge. Call and let us explain our method. We never fail. Consultation freely granted. Hours 10 a.m. to 4 p.m. Sundays included. 344½ S. BROADWAY. Rooms 2 and 15. Phone Main 6629.

Fine Clothes for Men
Wood Bros.' Hand-Tailored Suits and Overcoats.
WOOD BROS.
343-345 South Spring Street.

Steamships
North-German Lloyd
Fast Express Service
PLYMOUTH—CHERBOURG—BREMEN—10 am
Kais. Wm. II Apr. 6|Cecilie.....Apr. 20
Kronprinz Wm. Apr.13|K. Wm. D.Gr Apr. 27
Twin-Screw Passenger Service
BREMEN DIRECT—10 A. M.
Bradenburg .....Apr. 2|Breslau .....Apr. 23
*Yorck .....Apr. 9|*K. Kurfurst...May 7
*Gneisenau .....Apr. 22
*Calls at Plymouth and Cherbourg.
Mediterranean Service
GIBRALTAR—NAPLES—GENOA.
Sailing at 11 A. M.
K. Luise .....April 10|K. Albert .....April 24
F. Irene .....April 17|Neckar .....May 1
North German Lloyd Travelers' Checks.
Colnrich & Co., No. 5 B'dw'y, New York
Robert Capelle, 230 Powell st., San Francisco, Cal., or Hugh R. Rice Co., 60 E. Spring st., Lehman's S. P. Agency, 200 Spring st., German American Savings Bank Steamship Department, Spring and Fourth streets, Los Angeles, Cal.

BUSINESS. Barometer of the Markets—Financial.

FINANCIAL.

OFFICE OF THE TIMES.
Los Angeles, March 31, 1909.

BANK CLEARINGS. Bank clearings yesterday were $1,745,112.03. For the corresponding day of 1908, $1,384,425.87; for the same day of 1907, $2,261,679.46.

Monday	$1,941,622.44
Tuesday	1,745,112.03
Total	$3,686,746.47
Same time, 1908	2,716,302.30
Same time, 1907	4,466,522.9[illegible]

Following are the quotations on general and mining securities listed on the Los Angeles Stock Exchange, ground floor, H. W. Hellman building, Fourth and Main streets, for yesterday's session of the exchange.

OIL STOCKS.

	Bid.	Asked.
Amalgamated Oil	$ 32.00	$ 32.50
Associated Oil	36.37½	37.12
Brookshire Oil		1.30
Central	.30	.31
Columbia	1.10	1.12
ntinental Oil	.31½	.32
ld Oil Co	.56	.61
be	.34¼	.35
exican Petroleum		1.25
Pa. Petroleum Co	.25	.26
d Land Co. (Old)	.17	.20
Oil Co		12.00
Crude	.31	.41
Ranch Oil Co		1.50
on	106.00	106.12½
Provident Co	104.75	105.50
Petroleum	106.75	107.50
rn Union		109.00
Rights	11.25	12.00

BANK STOCKS.

	Bid.	Asked.
exas Savings Bank	$154.00	....
of So. California	....	....
eway Bank & Trust	140.00	....
ornia Savings Bank	150.00	....
tral National Bank	145.00	....
izens' National	125.00	....
itable Savings Bank	110.00	....
rmers' & Mer. Nat'l	200.00	....
irst National	435.00	....
ermal-American Savings	120.00	....
Home Savings Bk. of L. A.	100.00	....
Merchants' National	455.00	....
Security Savings Bank	....	$500.00
The Southern Trust Co	90.00	94.50
U. S. National Bank	125.00	....

BONDS.
(Prices include accrued interest.)

	Bid.	Asked.
Associated Oil Co	....	....
California Pacific Railway	98	99
Corona City Water Co	....	....
Corona Power & W. Co	90	95
Cucamonga Water Co	90	....
Edison Electric Co., 1st R	104½	....
Edison Elec. Co. (old issue)	101	105
Home Telephone Co	90	97½
Home Tel. Co., 1st Refg	74¾	77
L. A. Pac. 1st Con. Mtge	109	110
L. A. Railway Co	111	115
L. A. Traction Co. 5s	105	106
L. A. Traction Co. 6s	106	107
Mission Trans. & R. Co	97½	101
Pacific Electric Ry. Co	108	110
Pacific Light & Power Co	....	....
Pasadena H. T. & T. Co	75	75
Pomona Con Water Co	12	....
Riverside H. T. & T. Co	....	....
S. Monica H. T. & T. Co	....	....
Union Transportation Co	93½	94
U. S. L. D. T. & T. pfd	74	100
Visalia Water Co	....	....
Whittier H. T. & T. Co	....	90

INDUSTRIAL AND PUBLIC UTILITIES.

	Bid.	Asked.
Edison Electric pfd	$ 97.50	$ 94.50
Home Electric	92.00	92.50
Home Telephone pfd	98.37½	98.75
Home Telephone com	19.12	19.50
L. A. Investment Co	2.10	2.20
Pasadena H. T. & T. Co	....	40.00
Riverside H. T. & T. Co	....	45.00
San Diego H. T. & T. Co	43.75	45.00
S. Monica H. H. T. pfd	28.50	31.00
Sun Drug Co	28.00	....
Title T. & Trust Co	135.00	....
Title T. & Trust Co. pfd	135.00	....
Title T. & Trust Co. com	125.00	....
Title T. & Trust Co. per	100.00	....
U. S. L. D. T. & T. pfd	44.00	45.00
Union Trust Co	....	45.00
Whittier H. T. & T. Co	....	90.00

SALES: Two Santa Monica Bay Homes at $9.00; 500 Globe Oil at 25¢@24½; 10 U. S. Long Distance at 44.00; 40 Associated Oil at 37.12½@37.25; 100 Consolidated at 1.00; 2 Edison Electric at 92.25; 24 Union Rights at 11.50 @12.00.

MINING STOCKS
CALIFORNIA.

Greenwater District—	Bid.	Asked.
Clark Copper Co	.19¾	.20
Miscellaneous—		
California Hills M. Co	.05¾	.06¾
Consolidated Mines Co	.01¾	.01¾

NEVADA.

Johnnie Dist., Nye County—		
Johnnie M. & M. Co	.29¼	.29½
Searchlight District—		
Searchlight M. & M. Co	.13	.15
Searchlight Parallel	.02¾	.03¼

SALES: 2000 Clark Copper at 20@19¾; 500 Furnace Creek at 9¼; 51,000 Consolidated Mines at 1¾@1¾.

THE MARKETS.

LOCAL PRODUCE MARKET.

Vegetables are becoming more plentiful as each day passes and the market is gradually falling back to the prices which usually govern throughout the summer season. Cabbage, for instance, had been selling at 3 cents a crate until Monday, when prices were weak and yesterday the best on the market was obtainable at 1.10 a crate, and a crate of culls as low as 1.00. Lettuce was away down, and the margin ranged from 25 to 75 cents a crate, while onions ranged at the solid right along at 2 cents. In asparagus, the market was quite strong. There was little green grass to be had, and the ruling price held at 10 cents a pound. The white stock on the other hand was only up to 5 cents at the most. Artichokes were cheap.

Eggs held firm at 22 cents on candled stock. There were some good arrivals of Coast eggs. Receipts from the surrounding territory were 156 cases.

Butter held steady to firm. Arrivals were heavy—81,000 pounds. There was a good demand for creamery firsts and a still better call for cooking stock.

Cheese prices remained the same throughout the list. There was a call for Oregon stock and a fair demand for domestic Swiss on the street. Arrivals were light.

The firmness seemed to evaporate with the fair weather in potatoes. Stocks have been held for higher prices for the last part of last week with the result that accumulations have become common and new dealers in a number of instances are letting go with the stock at less than cost. Arrivals were 1,600 sacks. Onions continue plentiful in the morning, but the afternoon is heavy that by noon they had been about all cleaned up and it was hard to obtain the staple varieties. Rabbits are still coming in from the Imperial country. Wild geese were scarce.

Prices Current.

EGGS — Fresh, California ranch, candled, selected, 22; fresh ranch, loss off, case count, buying price, 19; selling price, 21; northern, candled, 21; northern, case count, 19; eastern, candled, 22.

BUTTER — Creamery, extras, 32¼ per 2-lb. roll; creamery, firsts, 31; dairy butter, 24 @27; cooking, 23½ per lb.; eastern, extras, 2 per 2-lb. square.

CHEESE — Cal. Anchor, 17; Cal. T. A., 17; Brothers, 17; Young Americas, twins, 17¼; Oregon triplets, 18; eastern, daisies, 17¼@ 18; Longhorns, 17; N. Y. twins, 17½@18; single, 17; hand, 17; Swiss, domestic, 25; imported, Limburger, 21; cheddars, 19; brick cream, 21; Dom. block, 18; Roquefort, 42; Edam, 20@ 22; Gouda, 20; Y. M. C. T. C. Tutor, 16@16; Sierra, 1-lb per box; German Breakfast, 12@16; Neufchatel, 1.50 per box; Camembert, 1.50 per box; Schlossman, 1.50 per box; Canada cream, 1.00 per box.

BEANS — Pinks, No. 1, 4.25; Lady Washington, No. 1, 4.00; small White, No. 1, 4.00; Bayos, No. 1, 4.50; Garbanzos, 4.00; Red Mexicans, 4.75@4.00; Garvanzas, 4.00; Whites, 4.75.

DRIED FRUITS — Apples, evaporated, 8½; blackberries, 10 1-lb. cartons, 10@11. Citron, fancy, 15-lb. boxes, 17½@18. Currants, imported, Vostizzas, 30 @ 35; Filiatras, 30 @ 35; fancy, bulk, recleaned, 30; fancy, 50 1-lb. pkgs., imported Pardo, fancy, 6½. Figs, fancy, 7½; Fards, fancy, 12s, 16. Figs, new, per box, 90 @ 1.35; bricks, 1.50. White, 10-lb. bricks, 1.35; White, loose, 50-lb. boxes, fancy, 5½; Black, loose, 25s, 1.25 per box. Nectarines, choice, 8½; fancy, 9@10. Peaches, fancy, Muirs, 12½; choice, 10½; choice, sacks, 4; Peaches, peeled, 25s, 20. Peels, lemon or orange, in 12. Pigeon, prunes, fancy San Jose, 30-40, 6½; 40-50, 6; 50-60, 5½; 60-70, 5; 70-80, 4½; 80-90, 4; 90-100, 3½; 100-120, 3¼, 4¼. (When packed in 10-lb. boxes, 1c less; in 5-lb. boxes, 2c less; 4-lb. boxes, 3c less extra.) Apricots, fancy, 10; choice, 7@8. Prunes, 4@6. Pitama, 6@9.

RAISINS — Per box, layers, 3-crown, 1.20; 3-crown, 20-lb. boxes, 1.35; 4-crown, 4-crown, 20-lb. boxes, 2.00@2.10; clusters, 3-crown, 20-lb. boxes, 1.75; clusters, 4-crown, 20-lb. boxes, 1.85; clusters, 5-crown, 20-lb. boxes, 2.00; clusters, 4-crown, 25-lb. boxes, 2.75@2.85; loose Muscatels, per lb., 2-crown, 50-lb. boxes, 5@5½; 3-crown, 50-lb. boxes, 5½; 4-crown, 50-lb. boxes, 6; Seedless Sultanas, 50-lb. boxes, unbleached, 4; bleached, 4½; Thompson's Bleached, fancy, 50 lb. Tompson's Bleached, choice, 50 lb. Thompson's Unbleached, fancy, 50 lb. Thompson's Unbleached, choice, 50 lb. Lue's 1-pig box raisins, 1.60.

NUTS — New, almonds, fancy IXL, 14@15; almonds, fancy, paper-shell, 15; almonds, choice, softshell, 14; assorted nuts, 20-lb. boxes, 1.90@2; Brazils, fancy, new crop, 12; Filberts, large, new crop, 12; pecans, large, 11@12; small, 12@15; peanuts, eastern, "run," raw, 5; peanuts, eastern, "run," roasted, 6; peanuts, extra, fancy, raw, 6@6½; peanuts, fancy, roasted, 7@8; California, raw, 5; roasted, 6; pinenuts, 17; walnuts, Jumbos, 14@ 15; No. 1, rich shelled, 13; walnuts, No. 1, soft shell, 9; walnuts, black, 7@10; cocoanuts, 11@90 per doz.; popcorn, eastern, 3.50; local, 2.50@ 3.00; chestnuts, 12@14.

HONEY — Comb honey, water white, 1-lb. frames, 18; light amber, 17½; white, 15; extracted, light amber, 6½@7; water white, 8; white, 7½@8; beeswax, 30 per lb.

CITRUS FRUITS — Navels, fancy pack, northern, 2.50@3.50; local Navels, 1.65@2.15; seconds, 1.25@1.50; thirds, 1.00; Blood oranges, 1.60 @1.50 per half box; lemons, fancy pack, 1.75@ 2.00; choice, 1.25@1.75; unpacked stock, 1.50@ 2.00; grapefruit, seedless, 2.75@3.00; seedling grapefruit, 1.50@2.00; Tangerines, 1.00@1.50 per box.

FRESH FRUITS — Apples, Ben Caps, 1.75; Bellefleurs, 4½-tier, 1.00@1.15; 4-tier, 1.25@1.35; Red Pearmains, 1.25@1.75; Spitzbergens, 1.25@ 2.50; Baldwins, 1.50@1.75; Arkansas Blacks, 2.00@2.50; Newtown pippins, 1.00@1.50; Smith Ciders, 1.25@1.40; Ben Davis, 1.00@1.75; Winesaps, 1.75@1.25; Roman Beauties, 2.75@3.00; Langfords, 1.75; pineapples, 7@8 per lb.; bananas, 3½@4½ per lb.; plums, 75@1.00; cranberries, 11; grapes, Emperors, 1.50; Spanish Malagas, 14.00 per bbl.; pears, Winter Nellis, 1.00@1.50 per box; French Bartletts, 1.50@2.00; alligator pears, 1.50@2.00 per doz.; Custard apples, 1.00@1.50 per box.

FRESH FRUITS — Apples, Ben Caps, 1.75; Bellefleurs, 4½-tier, 1.00@1.15; 4-tier, 1.25@1.35; Red Pearmains, 1.25@1.75; Spitzbergens, 1.25@ 2.50; Baldwins, 1.50@1.75; Arkansas Blacks, 2.00@2.50; Newtown pippins, 1.00@1.50; Smith Ciders, 1.25@1.40; Ben Davis, 1.00@1.75; Winesaps, 1.75@1.25; Roman Beauties, 2.75@3.00; Langfords, 1.75; pineapples, 7@8 per lb.; bananas, 3½@4½ per lb.; plums, 75@1.00; cranberries, 11; grapes, Emperors, 1.50; Spanish Malagas, 14.00 per bbl.; pears, Winter Nellis, 1.00@1.50 per box; French Bartletts, 1.50@2.00; alligator pears, 1.50@2.00 per doz.; Custard apples, 1.00@1.50 per box.

ONIONS AND CHILI — Evaporated chili, 9@ 10; sun-dried chili, 6@7; ground chili, 8; Mexican block, 15. Onions, Yellow Danvers, 1.75@2.00 per cwt.; Yellow Globes, 1.50@2.00; Red Globes, 1.75@2.00; Nevadas, 2.00@2.25; Utahs, 2.00@2.25; Oregons, 2.00@2.25; Imperial Bermudas, 2.25@2.65 per crate; Texas Bermudas, 2.25@2.50 per crate; Garlic, 10@12½ per lb.

POTATOES — Yellow sweet potatoes, fancy, 1.75@2.00; choice, 1.15@1.25; white sweets, 1.25; red sweets, 1.50; potatoes, Burbanks, 2.25; Highlands, 1.75@2.00; Salinas, 2.50; Oregons, 2.00@2.25; Lompocs, 2.25; Oregon Early Rose, 2.25; White Rose, 2.00; Idaho, 2.00; Utah, 2.00@2.25; Colorado Rurales, 2.00; new potatoes, 1.00@1.50.

GREEN VEGETABLES — Beets, 30@35; carrots, 20@25; parsley, 15@20 per doz.; spearmint, 30@40 per doz.; turnips, 15@20; oyster plant, 30; peas, 4@6; radishes, 15@20 per doz. bunches. Arrivals of asparagus, 15@20; cabbage, green, 1.00@1.50 a sack; red, 2 per lb.; green onions, 15@20 per doz.; leeks, 15@20 per doz.; lettuce, common, 25@75 crate; endive, 40 doz.; escarol, 40 doz.; parsnips, 20@25 per doz.; tomatoes, Mexican, 1.50@2.00 per crate; pie pumpkins, 1½@2; cucumbers, 40@50 per doz.; cultivated mushrooms, 1.00 per lb.; wild mushrooms, 15@20 per lb.; string beans, 4@6; green peas, 4@6; okra, 10@12½; peanuts, eastern, "run," raw, 5; peanuts, eastern, "run," roasted, 6; peanuts, extra, fancy, raw, 6@6½; peanuts, fancy, roasted, 7@8; California, raw, 5; roasted, 6; pinenuts, 17; walnuts, Jumbos, 14@ 15; No. 1, rich shelled, 13; walnuts, No. 1, soft shell, 9; walnuts, black, 7@10; cocoanuts, 11@90 per doz.; popcorn, eastern, 3.50; local, 2.50@ 3.00; chestnuts, 12@14.

HONEY — Comb honey, water white, 1-lb. frames, 18; light amber, 17½; white, 15; extracted, light amber, 6½@7; water white, 8; white, 7½@8; beeswax, 30 per lb.

CITRUS FRUITS — Navels, fancy pack, northern, 2.50@3.50; local Navels, 1.65@2.15; seconds, 1.25@1.50; thirds, 1.00; Blood oranges, 1.60 @1.50 per half box; lemons, fancy pack, 1.75@ 2.00; choice, 1.25@1.75; unpacked stock, 1.50@ 2.00; grapefruit, seedless, 2.75@3.00; seedling grapefruit, 1.50@2.00; Tangerines

BUSINESS. Barometer of the Markets—Financial.

FINANCIAL.

OFFICE OF THE TIMES.
Los Angeles, March 31, 1909.

BANK CLEARINGS. Bank clearings yesterday were $1,745,112.62. For the corresponding day of 1908, $1,364,423.87; for the same day of 1907, $2,261,629.06.

Monday	$1,941,622.44
Tuesday	1,745,112.62
Total	$3,686,735.47
Same time, 1908	2,784,952.39
Same time, 1907	4,486,852.91

Following are the quotations on general and mining securities listed on the Los Angeles Stock Exchange, ground floor, I. W. Hellman building, Fourth and Main streets, for yesterday's session of the exchange.

OIL STOCKS.

	Bid.	Asked.
Amalgamated Oil	$ 85.00	$ 85.50
Associated Oil	36.37½	37.25
Brookshire Oil	....	1.50
Central	.30	.35
Columbia	1.05	1.15
Continental Oil	.71½	....
Euclid Oil Co.	.55	.65
Globe	.39½	....
Mexican Petroleum	....	1.35
New Pa. Petroleum Co.	.25	....
Olinda Land Co. (Oil)	.17	.20
Pittsburg Oil Co.	....	15.00
Reed Crude	.21	.45
Rice Ranch Oil Co.	....	1.35
Union	106.62½	106.75
Union Provident Co.	104.75	105.50
United Petroleum	106.75	106.50
Western Union	100.50	100.75
Union Rights	11.25	12.00

BANK STOCKS.

	Bid.	Asked.
American Savings Bank	$186.00	....
Bank of So. California	....	....
Broadway Bank & Trust	140.00	....
California Savings Bank	180.00	....
Central National Bank	145.00	....
Citizens' National	226.50	....
Equitable Savings Bank	152.00	....
Farmers' & Mer. Nat'l	240.00	....
First National	435.00	....
German-American Savings	228.00	....
Home Savings Bk. of L. A.	170.00	....
Merchants' National	455.00	....
Security Savings Bank	....	$250.00
The Southern Trust Co.	70.00	74.50
U. S. National Bank	125.00	....

BONDS
(Prices include accrued interest.)

	Bid.	Asked.
Associated Oil Co.	92	93
California Pacific Railway	90	....
Corona City Water Co.	90	....
Corona Power & W. Co.	90	95
Cucamonga Water Co.	90	....
Edison Electric Co., 1s R.	99½	....
Edison Elec. Co. (old issue)	101	102
Home Telephone Co.	90	97½
Home Tel. Co., 1st Refg.	74½	77
L. A. Pac. 1st Con. Mtge.	104	105
L. A. Railway Co.	111	115
L. A. Traction Co. 5s	102	103
L. A. Traction Co. 5s	102	103
Main St. Trans. & R. Co.	97½	100
Pacific Electric Ry. Co.	106	110
Pacific Light & Power Co.	103¾	....
Pasadena H. T. & T. Co.	73	....
Pomona Con. Water Co.	45	....
Riverside H. T. & T. Co.	....	90
San Bernardino Valley Water Co.	....	90
Union Transportation Co.	87½	94
U. S. L. D. T. & T. pfd.	74	85
Visalia Water Co.	....	....
Whittier H. T. & T. Co.	....	95

INDUSTRIAL AND PUBLIC UTILITIES.

	Bid	Asked.
Edison Electric pfd.	$ 87.50	$ 94.50
Edison Electric com.	87.50	92.50
Home Telephone pfd.	98.37½	99.75
Home Telephone com.	11.25	13.00
L. A. Investment Co.	2.50	....
Pasadena H. T. & T. Co.	....	40.00
Riverside H. T. & T. Co.	....	45.00
San Diego H. T. & T. Co.	21.75	24.00
S. Monica B. H. T. pfd.	21.50	21.00
Sun Drug Co.	94.00	....
Title I. & Trust Co.	94.00	....
Title I. & Trust Co. pfd.	130.0	....
Title I. & Trust Co. com.	125.00	....
Union T. & Trust Co.	95.00	....
U. S. L. D. T. & T. pfd.	44.00	45.00
Union Trust Co.	....	45.00
Whittier H. T. & T. Co.	....	95.00

SALES: Two Santa Monica Bay Home at 29.00; 5000 Globe Oil at 39½@39¾; 10 U. S. Long Distance at 44.00; 40 Associated Oil at 37.12½@37.25; 10 Pasadena H. T. & T. pfd. at 83.00; 5 San Diego Home at 22.25; 3¾ Union Rights at 11.50 @11.62½.

MINING STOCKS
CALIFORNIA.

	Bid	Asked.
Greenwater District—		
Clark Copper Co.	.19¾	.20
Miscellaneous—		
California Hills M. Co.	.55½	.57½
Consolidated Mines Co.	.41½	.41¾

NEVADA.

Johnnie Dist., Nye County—		
Johnnie M. & M. Co.	.29½	.30½
Searchlight District—		
Searchlight M. & M. Co.	.11	....
Searchlight Parallel	.55½	.62½

SALES: 2000 Clark Copper at 20@19½; 500 Furnace Creek at 9¾; 21,000 Consolidated Mines at 39¾@41¾.

THE MARKETS.

LOCAL PRODUCE MARKET.

Vegetables are becoming more plentiful as each day passes and the market is gradually falling back to the prices which usually govern throughout the summer season. Cabbage, the inception of which has been quite a craze until Monday when prices were weak and yesterday the best on the market was obtainable at 1.50 a sack, while others sold as low as 1.00. Lettuce was away down, and the margin ranged from 25 to 75 cents a crate, there was several second grade offering along at 4 cents. In asparagus, the market was quite strong. There was little green grass to be found, and that mainly was held at 10 cents per pound. The white stock on the other hand was only up to 8 cents at the most. Artichokes were rather weak.

Eggs held firm at 22 cents on candled stock. There were some good arrivals of Coast eggs. Receipts from the surrounding territory were 250 cases.

Butter held steady to firm. Arrivals were heavy, 37,000 pounds, which is a fair demand for creamery firsts and a still better call for cooking stock.

Cheese remained the same throughout the list. There was a call for Oregon stock and a fair demand for domestic Swiss and limburger. Arrivals light.

The Bruceon seemed to evaporate with the fair weather in potatoes. Stocks have been held for higher markets for the last part of last week with the result that accumulations have become common and new dealers in a number of instances are letting go with the best they can get. Sweets are becoming quotable than can be consumed. Arrivals are fair, although not at all too large, yesterday's receipts amounting to less than four cars.

Several good-sized sales of Bermuda onions were reported. The selling price remains at 2.50 a crate and will stay there for a long one or two dealers practically control the present supply. There were 3000 crates in boxes on arrivals were reported. Sweet potatoes were very firm and receipts were light.

Strawberry receipts were 2000 boxes. The growers are beginning to show better development and with warm weather, the arrivals will soon be heavy. It is expected that by morning's receipts will be more equal to the fair weather and the opportunity this gives the growers to allow their fruit to come to a full maturity which means better quality for them. Apples are moving slowly. Orange and other citrus fruit was in very little demand.

Fish were reported plentiful in the morning, but up in the afternoon, but that by noon they had been about all cleaned up and it was hard to obtain the staple varieties. Rabbits are still coming in from the Imperial country. Wild geese were scarce.

Prices Current.

EGGS — Fresh California ranch, candled, selected, 22; fresh ranch, local, in case count, buying price, 21; selling price, 21; northern, candled, 21; northern, case count, 20; eastern, candled, 23.

BUTTER — Creamery, extras, 32½ per 2-lb. roll; creamery, firsts, 31; dairy butter, in per roll; cooking, 25½ per lb.; eastern, extras, 30 per 2-lb. square.

CHEESE — Cal. Anchor, 17; Cal. T. A., 17; northern, fresh, 16½@17; Oregon, twins, 17½@18; Oregon triplets, 17; eastern, daisies, 17½@18; Longhorns, 17; N. Y. twins, 17½@18; single, 17½@18; Swiss, 22@23; Limburger, 20; Limburger, 21; brick cream, 21; Dom. block, 15; Roquefort, 42; Edam, 30@ 40 per doz.; Swiss, 17@20; Tulare, 16@16½; Sierra, 19 per doz.; German Brick, 17@18; Neufchatel, 1.50 per box; Camembert, 1.75 per box; Schinkase, 1.50 per box; Canada cream, 30 per box.

BEANS — Pinks, No. 1, 2.25; Lady Washington, No. 1, 1.60; small white, No. 1, 1.60; Bayo, No. 1, 1.60; No. 2, 1.40; Scarlet runner, 1.50; black eye, 2.75@3.00; Garbanzos, 4.00; red kidney, 3.75@4.00.

DRIED FRUITS — Apples, evaporated, 5½; blackberries, 10 1-lb. cartons, 10@11; Citron, extra, 10-lb. boxes, 17½@18; Currants, imported, 1-lb. pkgs., 9@9½; Dates, Persian, fancy, bulk, reclaimed, 3½; ranch, 50 1-lb. pkgs., imported, Pardo, fancy, new, 7½; Furtis, fancy, 12½; Figs, new, 50 1-lb. pkgs., 5@6; in bricks, 1.25; White, 10-lb. bricks, 1.25; White, loose, 3@3½; Peaches, fancy, 9½; black, fancy, 25s, 1.75 per box; Nectarines, per lb., fancy, 9½; Peaches, fancy, Muirs, 8½; choice, 7½; choice, sacks, 6; factory peaches, 5½; Pears, fancy, 9@9½; Prunes, lemon or orange, 25s, 1; Plums, gruppe, fancy, 4-5 to 50s, 4@4½; 50-60, 3½; 60-70, 3; 70-80, 2½; 80-90, 2; 90-100, 1½; 100-120, 1½; 120-140, 1½; 140-160, 1½; 160-180, 1½; 180-200, 1½; 200-220, 1½; 220-240, 1½; 240-260, 1½; 260-280, 1½; 280-300, 1½; 300-320, 1½; 320-340, 1½; 340-360, 1½; 360-380, 1½; 380-400, 1½; 400-420, 1½; 420-440, 1½; 440-460, 1½; 460-480, 1½; 480-500, 1½;

eposit Surplus
Funds With Us

nection with our institution,
h gives service in every de-
ment of banking, is an advan-
which depositors in far-away
appreciate. Surplus funds
ime earn a special rate of
of 34 years, and our close
al affairs enable us to assist
ent.

isters estates and trust funds

ars of our service.

posit & Trust Co.
treet, Boston
d) and Undivided Profits, $2,500,000

AL BONDS
ment Security. Memorandum
of investment in municipal
gs of over 30 different issues
bject to sale, will be supplied

& CO., Bankers
rest, San Francisco.
ia Representative.
Los Angeles.
ADELPHIA. CHICAGO.

Pasadena
2,000—
ooms, two baths and sleeping porch on
umbia street, second block west of Hotel
nvenient to both Los Angeles and Pasa-
nce Stimson Co.
Trust Bldg. 2nd and Spring Sts.

8
O'CLOCK
P. M.
Our Safe Deposit Department is open every evening until 8 o'clock.
Columbia Trust Company
311 W. Third St. Between Broadway and Hill Street.

6% Bonds
We are offering, to net 6 per cent, an unusually well secured issue of First Mortgage Bonds ($1000 each) of an Electric Power Company with large water power, located in California. The net earnings of the company are well established, having been about three times the interest charges for several years. Circular giving full particulars will be mailed on request. This is a strong, safe 6 per cent. investment.
Barroll & Co.
417 H. W. Hellman Bldg.

6% Interest Paid
6 PER CENT PAID ON 1 YEAR
5 Per Cent PAID ON 6 MONTHS' TERM
ASSETS $2,144,140
Send for Booklet and Statement.
STATE MUTUAL BUILDING & LOAN ASS'N.
223 S. Spring St. Los Angeles, Cal.

Wm. R. Staats Company
105-107 W. Fourth St. Los Angeles
65 So. Raymond Ave. Pasadena
Municipal School Corporation Bonds
Stocks Dividend Paying Bank & Preferred

Municipal, Railway and Corporation
BONDS
C. EUSTICE HARRELL
818
H. W. Hellman Bldg.

Fielding J. Stilson
305 H. W. Hellman Building
LOS ANGELES
Paid Up Capital $150,000
Member Los Angeles Stock Exchange

THE WEATHER.

COMPARATIVE TEMPERATURES.**

	5 a.m.	5 p.m.	Max.	Min.	Rain.
Boise	40	52	60		
Chicago	42	50	58		
Denver	40	50	58		
Los Angeles	60	64	64		
Phoenix	54	66	70		
Portland	44	50	52		
Roseburg	44	50	52		
Salt Lake	44	50	52		
San Diego	58	62	64		
San Francisco	48	54	56		
Seattle	44	50	52		
Spokane	40	50	52		
Tatoosh Island	44	50	52		
Walla Walla	44	50	52		
Winnemucca	40	50	52		
New York	48	54	56		
Buffalo	36	38	42		
Cincinnati	42	54	62		
St. Paul	42	50	58		
Kansas City	44	52	58		
Jacksonville	58	66	70		
Seattle	44	50	52		

*The maximum is for day before yesterday; the minimum for yesterday. The mean is the mean temperature for the two days.

**Yesterday's Forecast and Report.

LOCAL OFFICE, U. S. WEATHER BUREAU, Los Angeles, March 30.—[Reported by A. D. Stewart, Assistant Observer, temporarily in charge.] At 5 o'clock a.m. the barometer registered 30.18; at 5 p.m., 30.12. Thermometer at the corresponding hours showed 47 deg. and 64 deg. Relative humidity, 5 a.m., 87 per cent.; 5 p.m., 47 per cent. Wind, 5 a.m., northeast, velocity 5 miles; 5 p.m., south, velocity 6 miles. Maximum temperature, 67 deg.; minimum, 46 deg. Rainfall past twenty-four hours, .02 of an inch; rainfall for season, 19.07 inches; rainfall last season to date, 16.85 inches. Barometer reduced to sea level.

Weather Conditions.—The pressure continues low over Washington and Oregon, although it has risen during the last twenty-four hours. A ridge of high pressure extends from the northern coast of California northward to Manitoba. The barometer is also low over New Mexico. Rain has fallen along the coast from Los Angeles northward, and snow or sleet in the mountain and plateau districts. The barometer remains low over the Eastern States, attended by rain and snow in the Ohio Valley, lake region and New York, and rain in Florida. In the Mississippi Valley fair weather prevails. It is cooler in the San Joaquin Valley and over Nevada and Utah. High winds are prevailing along the North Pacific Coast. At time of observation, 5 p.m., the wind velocity at Tatoosh Island was 28 miles per hour, and at North Head 46 miles per hour. The conditions would indicate fair weather in Los Angeles and vicinity tonight and Wednesday.

Forecasts.—Local forecast for Los Angeles and vicinity: Fair tonight and Wednesday; north to west winds.

SAN FRANCISCO, March 30.—A storm of moderate intensity overlies Vancouver Island, and has caused high southerly winds on Puget Sound and south to the Columbia River. Pleasant weather prevails in California. It is warmer in the Sacramento and San Joaquin valleys. Forecasts:

San Francisco and vicinity: Fair Wednesday, with increasing cloudiness; moderate south wind, increasing.

Santa Clara Valley: Fair Wednesday; light north wind.

Sacramento Valley: Fair in southern portion Wednesday; cloudy and probably showers in northern portion; light north wind.

San Joaquin Valley: Fair Wednesday; light north wind.

Los Angeles and vicinity: Fair Wednesday; west north wind.

Arizona: Fair in south; showers or snow in north portion Wednesday; Thursday, fair and warmer.

YUMA (Ariz.) March 30.—[Exclusive Dispatch from the U. S. Reclamation Service.] Gauge height Colorado River, 22.15 feet.

SHIPPING.

PORT LOS ANGELES, SAN PEDRO.

ARRIVED—TUESDAY, MARCH 30.

Steamship Governor, Capt. Jepson, from Seattle, via Eureka, San Francisco and Redondo.

Steamer Fair Oaks, Capt. Hanson, four and one-half days from Gray's Harbor, via San Francisco.

Steamer William H. Murphy, Capt. Corning, from Eureka.

Steamer Hanalei, Capt. McFarlane, from San Francisco.

Steamer Whittier, Capt. Seamens, from San Francisco.

Steamer Chehalis, Capt. Kittleson, from Gray's Harbor, via San Francisco and Redondo.

Steamship Bessie Dollar, Capt. Gow, from Moran, Juneau, via Port Los Angeles.

Steamer Sampa, Capt. Nelson, eleven days from Gray's Harbor.

SAILED—TUESDAY, MARCH 30.

Steamer Olympia, Capt. Hansen, for Portland, via San Francisco.

Steamer St. Helens, Capt. Hodge, for Portland, via San Francisco.

Steamer Norwood, Capt. Martin, for Gray's Harbor, via San Francisco.

Steamer J. B. Stetson, Capt. Bomhiadi, for Gray's Harbor, via San Francisco.

Steamer Helen F. Drew, Capt. Gunderson, for Greenwood.

Steamer Whittier, Capt. Seamens, for San Francisco.

IN PORT—TUESDAY, MARCH 30.

Steamer Majestic, S. P. wharf.

Steamer Fair Oaks, S. P. slip.

Steamer William H. Murphy, Ellen-Robitaille wharf.

Steamer Hanalei, Crescent wharf.

Steamer Whittier, Crescent wharf.

Steamship Governor, S. P. wharf.

Steamer Chehalis, S. P. L. Co. wharf.

Steamship Bessie Dollar, Crescent wharf.

Steamer Helene, S. P. L. Co. wharf.

Steamer Cabrillo, S. P. wharf.

Steamer Sampa, from S. P. wharf.

Schooner Alcatraz, Spring-st. wharf.

Schooner Metta Nelson, S. P. wharf.

Schooner Marcus, S. P. L. Co. wharf.

Schooner Mahukona, Salt Lake wharf.

Schooner Fearless, E. K. Wood wharf.

Schooner Lange, S. P. L. Co. wharf.

TO LEAVE—WEDNESDAY, MARCH 31.

Steamship Governor, Capt. Jepson, for San Diego.

Steamer Hanalei, Capt. McFarlane, for San Francisco.

ON WAY TO THIS PORT.

Steamer Santa Barbara, for Gray's Harbor, via San Francisco.

Steamer Melville Dollar from Mukilteo.

Steamer Casco, from Astoria, via San Francisco.

Steamer Wellesley, from Portland, via San Francisco.

Steamer Westover, from Aberdeen, via San Francisco.

Steamer Shoshone, from South Bend via San Francisco.

Steamer Rowdoin, from Portland, via San Francisco.

Steamer Raymond, from Gray's Harbor via San Francisco.

Jack Hooper, from Bellingham.

Schooner Lizzie Vance, from Gray's Harbor.

Schooner Lottie Bennett, from Westport.

Schooner Endeavor, from Tacoma.

Schooner Resolute, from Bellingham.

COMING FROM FOREIGN PORTS.

Norwegian steamer Sverre, at Antofagasta, today.

British ship Calliburn, Capt. Daniels, 3500 tons, out 128 days from Newcastle.

Movements of "Mosquito Fleet."

The steamer Hermosa makes daily trips to Balboa, leaving and returning.

ARRIVED—TUESDAY, MARCH 30.

Steamer Music, Camigwin and Nora, from Long Beach, with passengers.

SAILED.

Steamer Music, Camigwin and Nora, for Long Beach with passengers.

Steamer Redondo for fishing banks and return.

Tide Table of San Pedro.

	High.	Low.
Wednesday, Mch. 31	6:13 a.m.	0:37 a.m.
	6:32 p.m.	12:53 p.m.
Thursday, April 1	7:06 a.m.	1:17 a.m.
	7:15 p.m.	1:39 p.m.
Friday, " 2	7:57 a.m.	1:57 a.m.
	8:27 p.m.	2:19 p.m.
Saturday, " 3	8:79 a.m.	2:35 a.m.
	9:16 p.m.	2:57 p.m.
Sunday, " 4	9:46 a.m.	3:11 p.m.
	9:58 p.m.	3:33 p.m.
Monday, " 5	9:58 a.m.	3:50 p.m.
	9:58 a.m.	3:51 a.m.
Tuesday, " 6	9:46 a.m.	3:51 a.m.
	10:34 p.m.	4:29 p.m.
Wednesday, " 7	10:34 a.m.	5:07 a.m.
	10:34 p.m.	5:47 p.m.

Port Items.

WEATHER: Clear at 5 p.m.; wind southwest; velocity, 8 miles.

The Pacific Coast Company's big steamship Governor, Capt. Jepson, arrived tonight from Seattle, via Eureka, San Francisco and Redondo, with a large freight and passenger list. She will clear tomorrow for San Diego.

The steamer Sampa, Capt. Nelson, arrived this morning, eleven days from Gray's Harbor, and will discharge 650,000 feet of lumber for the San Pedro Lumber Company's wharf.

Future loading includes the steamers Olympia and Helene, for Portland, the Helen Drew for Greenwood, and the J. B. Stetson and Norwood for Gray's Harbor, via San Francisco.

The schooner Nelson, Capt. Hagner, completed the discharge of 940,000 feet of lumber for the San Pedro Lumber Company, and will sail tomorrow in ballast for Tacoma to load.

The steamer Fair Oaks, Capt. Hanson, has arrived from Gray's Harbor, via San Francisco, with 400,000 feet of lumber for various consignees.

The steamer William H. Murphy, Capt. Corning, arrived this morning from Eureka with 500,000 feet of lumber consigned to the San Pedro Lumber Company.

The Merchants' Independent Company's steamer Hanalei, Capt. McFarlane, arrived from San Francisco, with passengers and 275 tons of miscellaneous freight and merchandise. She will clear on the return trip tomorrow.

The tank steamer Whittier, Capt. Seamens, arrived from San Francisco, and after loading 10,500 barrels of oil at Terminal cleared for San Francisco, with cargo consigned to the Union Oil Company.

The British steamship Bessie Dollar, Capt. Gow, 2898 tons, arrived tonight from Moruran, Japan, via Port Los Angeles, with a general cargo.

The steamer Santa Barbara, Capt. Taddart, has cleared from Gray's Harbor, for San Pedro, via San Francisco, with passengers and 650,000 feet of lumber.

Redondo Beach.

ARRIVED—TUESDAY, MARCH 30.

Steamship Governor, Capt. Jepson, from Seattle, via Eureka, Columbia River ports and San Francisco.

Steamer Chehalis, Capt. Kittleson, from Gray's Harbor.

SAILED—TUESDAY, MARCH 30.

Steamship Governor, Capt. Jepson, for San Diego, via San Pedro.

Steamer Chehalis, Capt. Kittleson, for San Pedro.

IN PORT—TUESDAY, MARCH 30.

Tug Redondo, Pier No. 1.

Schooner F. E. Sander, at Pier No. 5.

SCHEDULE OF ARRIVALS AND DEPARTURES OF PASSENGER STEAMSHIPS.

THURSDAY, April 1.—Steamship Governor from San Diego, via San Pedro, en voyage for Seattle, via San Francisco, Eureka and Columbia River ports.

FRIDAY, April 2.—Steamship Santa Rosa, from San Francisco, via Santa Barbara, en voyage for San Diego.

SUNDAY, April 4.—Steamship Santa Rosa, from San Diego, via San Pedro, en voyage for San Francisco, via Santa Barbara.

TUESDAY, April 6.—Steamship President, from Seattle, via Eureka, Columbia River Ports and San Francisco, en voyage for San Diego, via San Pedro.

THURSDAY, April 8.—Steamship President, from San Diego, via San Pedro, en voyage for Seattle, via San Francisco, Eureka and Columbia River ports.

FRIDAY, April 9.—Steamship Santa Rosa, from San Francisco, via Santa Barbara, en voyage for San Diego, via San Pedro.

SUNDAY, April 11.—Steamship Santa Rosa, from San Diego, via San Pedro, en voyage for San Francisco, via Santa Barbara.

SAILING FOR REDONDO.

Steamer Shna-Yak, from Puget Sound.

Steamer Santa Barbara, from Gray's Harbor.

Movement of the "Mosquito Fleet."

Sloops Isa, Martha, Redondo, Eagle and Hatberta, sailed for the fishing banks and returned with 1200 pounds of fresh fish for Los Angeles and Redondo wholesale dealers.

Notes.

Steamship Governor, Capt. Jepson, arrived here at 3 o'clock p.m. this time, from Seattle, with 250 tons of merchandise and 130 passengers from Seattle and San Francisco. The Governor sailed this evening at 5:30 o'clock for San Diego.

Steamer Chehalis, Capt. Kittleson, arrived from Gray's Harbor, this morning, and after unloading 28,500 feet of lumber for the Pioneer Lumber Company of Hollywood, and 75,000 shingles for the C. Ganahl Lumber Company, cleared for San Pedro.

Schooner Fred E. Sander will clear tomorrow for Everett.

SHARES AND MONEY.

SUDDEN PAUSE IN WALL STREET.

SPECULATORS HUNT FOR CAUSE OF RECENT ACTIVITY.

Prospective Return of E. H. Harriman to New York Has Beneficial Effect on Erie Stocks—St. Paul Is Strong Because of Practical Completion of Coast Extensions.

[ASSOCIATED PRESS NIGHT REPORT.]

NEW YORK, March 30.—The speculative advance came to a pause in the stock market today and there was a general disposition to take a survey of the position and seek light on the sources and motives of the sudden activity which sprang up on Saturday and continued yesterday. The movement in Erie had the advantage of conforming to the expected early return to Wall street of E. H. Harriman, as he is credited with a special interest in the fate of Erie, St. Paul was the next favorite of the supporters of the market, its rise following assertions that the Pacific Coast extension is practically completed and capable of early earning power.

Iron and steel stocks were affected to some extent in sympathy with the movement in the United States Steel stocks. The profit-taking sales were pushed steadily throughout the session. The bears relied on to influence stocks were mostly the same which were noticed yesterday, but with a waning influence.

The price of copper was marked up again on the Stock Exchange in that metal in New York, but the copper and smelting stocks were heavy. The estimated condition of the winter-wheat crop coming from a private expert gave a percentage disappointingly low, but the reservations accompanying the estimate left confidence unimpaired in the improving conditions of that crop. Stocks were showing less response to the support at the close of the day than at any other time. Bonds were steady. Total sales, par value, $1,560,000.

United States bonds were unchanged on call.

New York Bond Market.

[Furnished by Logan & Bryan, Members New York and Boston Stock Exchanges, Bradbury building.]

NEW YORK, March 30.—Following were the closing quotations on the bonds:

	Bid.	Asked
Am. Tel. & Tel. Conv. 4s	97¾	97¾
American Tobacco 4s	79	79½
American Tobacco 6s	110	113½
Atchison Gen. 4s	100¾	101
Atchison Conv. 4s	104¾	104¾
Atchison Adj. 4s, stamped	95	95
Atchison Conv. 5s	107¼	107½
Atlantic Coast Line Con. 4s	96	97
Balt. C. L. (L. & N. Coll.) 4s	90	90
Balt. & Ohio 3½s	93½	94
Balt. & Ohio 4s	100½	101
Brooklyn R. T. 4s	94¼	94½
Can. So. 1st 2s, Ext	100¾	
C. & O. 4½s	105	105½
C. B. & Q. Gen. Mtg. 4s	100¼	100½
C. B. & Q. Joint 4s	96	96½
C. B. & Q. Ill. 4s	102	102¼
C. B. & Q. Denver 4s	100	100½
Central Pacific 1st 4s	97¾	97¾
Chicago & E. Ill. 4s	85	87
C. R. I. & P. Col. Trust 4s	78½	79
C. R. I. & P. Gen. 4s	79	79½
Colo. & So. 1st 4s	96	96
Del. & Hudson Conv. 4s	104¾	105
Erie 1st Con. P. L. 4s		101
Inter-Met. 4½s	77¾	78
Japanese 4s	87½	88
Japanese 1st 4½s	93¾	93¾
Japanese 2d 4½s	93¾	93¾
L. & N. Uni. 4s	100¾	101¼
M. K. & T. 4½s	101½	101¾
Missouri Pacific 4s	88	88¼
N. Y. Central Lis	93	94½
N. Y. Central L. S. 3½s	87¼	87½
New York City 4s	103¾	103¾
N. Y. City 4½s of 1957	111¼	111½
Norfolk & Western 6s	124	124¼
N. & W. Conv. 4s	97¾	97¾
N. Y. Cent. & W.	100	100
Northern Pacific P. L. 4s	103¾	104
Northern Pacific 3s	75	75
Oregon Short Line 4s	93¾	94
Oregon Ry. & Nav. 4s	98¾	98¾
Pennsylvania Ry. 3½ of 1915	100¾	100¾
Philippine Ry. 4s	80	80
Reading Gen. 4s	90	90
Republic of Cuba 5s	107¾	107¾
Southern Pacific 1st Ref. 4s	97	97
Southern Pacific Col. 4s	93¾	93¾
Southern Ry. 4s	87½	87¾
Union Pac. 1st 4s	100¾	100¾
Union Pacific Conv. 4s	101½	101¾
Union Pacific Ref. 4s	93¾	94
U. S. Steel S. F. 5s	107¾	108
U. S. 2s reg	101¼	
U. S. 2s coup	101¼	
U. S. 3s reg	103	103½
U. S. 3s coup	103½	103¾
U. S. 4s reg	112¾	
U. S. 4s coup	113	
U. S. Ref. of S. F. 4s	73	75
U. S. Ref. of St. L. 4s		95
Wabash 1st 4s	94¾	95
Western Union 6½s	94¼	95
Westinghouse Conv. 5s	97½	97¾
Western Pacific 5s	97¾	98
Wisconsin Central 4s	94¼	94¾
West Shore 4s	103	103½

Boston Stocks and Bonds.

BOSTON, March 30.—Closing prices:

Money—		Am. Pneu. Tube	88¾
Call loans	2@3½	Am. Sugar	131
Time loans	3½@4	Am. Sugar pfd.	129½
Bonds—		Am. Tel. & Tel.	139½
Atchison Adj. 4s	93½	Am. Woolen	27¾
Atchison 4s	100¼	Am. Woolen pfd.	85¾
Railroads—		Dom. I. & S.	30¾
Alabama	103¾	Ed. Electric Ill.	250
Atchison pfd	101½	Mass. Electric	54¼
Boston & Albany	224	Mass. Elec. pfd.	91¾
Boston & Maine	141¾	Mass. Gas	91
Fitchburg pfd	135¼	United Fruit	132¾
N. Y. N. H. & H.	190	U. Shoe Mach.	50
Union Pacific	168¾	U. Shoe M. pfd.	49
Miscellaneous—		U. S. Steel	69
Am. Agr. Chem.	58	U. S. Steel pfd.	112¾
Am. Agr. Chem. pfd.	97		

Treasury Statement.

WASHINGTON, March 30.—Today's statement of the treasury balances in the general fund shows: Available cash balance, $133,126,-351; gold coin and bullion, $41,989,345; gold certificates, $46,875,810.

New York Money Market.

NEW YORK, March 30.—Close: Prime mercantile paper, 3½@4 per cent. Sterling exchange steady, with actual business in bankers' bills at 4.86 5-32@4.86¼ for 60-day bills, and at 4.87 7-32 for demand. Commercial bills, 4.85¾@4.86. Bar silver, 50½. Mexican dollars, 44. Government and railroad bonds, steady. Money on call, easy; 1½@2 per cent.; ruling rate, 2 per cent.; closing bid, 1½; offered, 2½ per cent. Time loans, quiet and steady; 60 days, 2½ per cent.; 90 days, 2½@2¾ per cent.; 6 months, 2¾@3 per cent.

GENERAL EASTERN.

CROP DAMAGE REPORTS IN PIT.

LARGE AMOUNT OF BULLISH NEWS IN WHEAT MARKET.

Expert's Estimate on Fall-Sown Grain Rallies Trading, But Toward Close Bears Get Busy and Close Is Almost at Bottom—Oats and Provisions Are Weak.

[ASSOCIATED PRESS NIGHT REPORT.]

CHICAGO, March 30.—A large amount of bullish news was injected into the situation in the wheat pit today, consisting chiefly of crop damage reports. The market was heavy at the start, because of the comparative weakness of the Liverpool market, compared with the large bulge here, but soon rallied on buying inspired to some extent by a report of a local crop expert which showed that the fall-sown crop of wheat has improved during the winter in the Ohio River Valley, but deteriorated materially in Missouri and Texas, and to a less extent in Kansas and Oklahoma.

Sentiment again became bearish during the final hour, and the close was almost at the bottom. During the day, May sold between 1.-18 and 1.19 1-4, while July ranged between 1.05 1-4 and 1.06 7-8@1.07. May closed at 1.18 3-4@1.18¾ and July, 1.05 1-4@1.05 7-8. Claims of an improved eastern demand for the cash grain caused considerable firmness in corn early, but later a weaker tone developed. May closed at 61 3-4 and July at 61 5-8@61 7-8. Oats were rather weak, the greater part of the session, and closed at per bushel of 1-4 @1-4 to 1-4, with May at 54 1-4 and July at 51 1-8@51 3-8.

Provisions were weak all day. At the close prices were 5@10 to 20 lower, compared with yesterday's close.

Cash quotations were as follows:

Flour—Firm; No. 1 tyr., 1@2¾c; feed or mixing barley, 62@64; fair to choice, malting, 64@64½; flax seed, No. 1 southwestern, 1.57½; No. 1 northwestern, 1.67½; timothy seed, $4.75; clover, 9.00; mess pork, per bbl., 17.65@17.70; lard, per 100 lbs., 10.00; short ribs, sides (loose), 8.75@9.25; short clear sides (boxed), 9.50@9.62½.

Grain Movements.

Articles—	Receipts.	Shipments
Flour, barrels	29,700	18,700
Wheat, bushels	39,600	54,000
Corn, "	257,500	364,500
Oats, "	366,700	222,000
Rye, "	1,000	
Barley, "	139,500	85,500

Grain Statistics.

CHICAGO, March 30.—Total clearances of wheat and flour were equal to 77,000 bushels. Primary receipts were 396,000 bushels, compared with 275,000 bushels the corresponding day a year ago. The world's visible supply, as shown by Bradstreet's, Dec. 1,035,000 bushels. Estimated receipts for tomorrow: Wheat, 35 cars; corn, 94 cars; oats, 30 cars; hogs, 21,000 head.

Grain and Provisons.

[By Private Wire to E. F. Hutton & Co., Members New York Stock Exchange, No. 112 West Third street.]

CHICAGO, March 30.—Following is range of quotations today:

Wheat—	Open.	High.	Low.	Close.
May	119¾	119¾	118	118¾
July	106¾	107¼	105¾	106¾
September	100¾	101¼	99¾	99¾
December	100¾	101	99¾	99¾
Corn—				
May	65¾	67¼	65¾	*65¾
July	61	61¾	61¾	*61¾
September	61¾	62	61¾	61¾
Oats—				
May	54¼	54½	54	54¼
July	47¾	47¾	47¼	47¾
September	37¾	37¾	37¾	*37¾
Pork—				
May	17.72	17.85	17.72	17.72
July	17.80	17.90	17.72	*17.72
Lard—				
May	10.25	10.32	10.07	**10.07
July	10.35	10.35	10.17	10.17
Short Ribs—				
May	9.37	9.37	9.37	9.37
July	9.50	9.50	9.40	9.40

*Bid. **Asked.

New York Cotton Market.

[By Private Wire to E. F. Hutton & Co., Members New York Stock Exchange, No. 112 West Third street.]

NEW YORK, March 30.—The local cotton market opened steady, two to four points up. Trading was light and mostly local. There was a great deal of profit-taking, while shorts were the best buyers. There was little or no (the way of cotton) sent. There is still talk of dry weather in Texas, but we believe there is more talk than damage. At any rate we can get no reports from there today and they disclaim any damage. It looks like a narrow scalping market until there is more speculation and more knowledge of crop. Think sales on all hard spots the safest.

The Logan & Bryan cotton letter follows: "Prompted by better cables than expected, the American market showed some five to seven points higher at opening this morning. The Texas drought situation continues unrelieved and there is some acceleration of spot demand which promises to develop in sufficient force to absorb any serious selling by longs at present levels. There can be no doubt that cotton will find a new high level within the next few days, unless some unforeseen circumstance should prevent. We think favorably of cotton, and believe that in the long run it will show a very handsome profit from this or any level under 10 cents."

Dick Bros. cotton letter is as follows: "Cotton was again dull, but there was a further improvement in prices with a somewhat better undertone. More cheerful advices coming from Manchester and spots in the South are higher, although this is due to covering of engagements for March shipment. The demand is likely to subside at the end of the month. Liverpool has been a buyer. This does not necessarily reflect bullish sentiment, as the purchases are for account of those who are being undone at a loss. The strength of the stock market undoubtedly has had something to do with the improvement in cotton."

Green, of Hutton & Co., says: "The feeling here is bullish. There is a crowd who are buying the near months and selling the new crop on a large scale and they are loading the public up with the latter. The public is buying new crops on reports of dry weather. Trade reports still continue bad. There is not enough public interest in the market to give us any advance to speak of that will hold and on any ten-point advance would sell the market."

The New York Commercial says: "It was reported that trade in India has latterly increased materially and there was a disposition to take a rather more cheerful view of the business outlook in this country. There was no rain in Texas. There was no indications of rain, and if the dry weather continues much longer it would not be surprising to see more importance attached to the weather news as a factor in deciding operations. The weather in the eastern belt was favorable in the main."

Following is range of quotations today:

Option—	Open.	High.	Low.	Close.
January	9.20	9.22	9.19	9.19
February	9.32	9.34	9.30	9.30
April		9.33	9.33	9.30
May	9.35	9.36	9.31	9.31
June		9.37	9.33	9.33
July	9.36	9.37	9.31	9.31
August	9.40	9.40	9.38	9.38
September		9.37	9.37	9.37
October	9.38	9.39	9.36	9.36
November				9.35
December	9.38	9.38	9.38	9.34

Boston Copper Market.

[Furnished by Logan & Bryan, Members New York and Boston Stock Exchanges, Bradbury building.]

BOSTON, March 30.—North Butte was active about yesterday's figures. The balance of the list was comparatively dull and there was no change of price worth mentioning. We believe firmly in the future of the market and advise buying on all reactions. Following were closing quotations on the Boston Stock Exchange:

	Bid.	Ask.		Bid.	Ask.
Ahmeek	150	155	Michigan	10¾	11
Adventure	7¼	8	Mass. Cop.	4	4¼
Ariz. Com.	23	23½	Mayflower	50	60
Arcadian	4¾	5	Nev. Con.	19¾	20
Arnold	75	85	Nev. Cons.	19¾	20
Allouez	39½	39½	Nev. Utah	2 13-16	3
Alaska	17¼	18¼	Niplssing	13¾	14
Bay S. Ga.	61	62	Osceola	121	122
Butte & L.	22	25	Old Dominion	24¼	24½
Butte Coal	24¼	24½	Old Colony	60	70
Black Mtn.	7¾	7¾	Phoenix		100
Boston & M.	1414		Parrott	27¾	28¼
Boston Con.	11¾	11¾	Pontoosuc	40	50
Cal. & Ariz.	100¾	101	Santa Fe	3	3¼
Cal. & H.	630		Shannon	14	14¼
Con. Mer.	7	7¼	Sup. & B.	10¾	11
Cop. Range	76¼	77	Sup. & Pitt.	19¾	19¾
Cum. Ely	7¾	8	Sup. Copper	41¾	42
Davis Daly	1¾	1¾	Tamarack	70	71
Daly West	19¾	20	Trinity	14	14¾
Dom. Cop.	10	11	Utah Copper	43	43¼
East Butte	14¾	15¼	Utah Cons.	42	42¼
Elm River		45	U.S.M. & S. com	49¾	49¾
Ray Cons.	13¾	14	U.S.M. & S. pfd		
First Nat.	6¾	6¾	Victoria	4¾	5
Franklin	13¾	13¾	Winona	2¾	3
Globe	4¾	5	Wolverine	86	90
Granby	36	37	Tenn. Cop.	61¾	61¾
Giroux	2 9-16	2¾	United C.	12¾	13
Green Can.	39¾	39¾	Newhouse	19¾	20
Helvetia	25¾	26	Bingo	1¾	2
Kew. Con.	3¾	3¾	Chemung	18	19¼
Lake Copper	23	24	Ohio	6¾	7
La Salle	14¾	15¼	Yukon	4¾	4¾
Majestic	26	27			
Miami	14¾	14¾			
Mohawk	62¾	63			

New York Metal Market.

NEW YORK, March 30.—The London tin market was unchanged, today, with spot quoted at £132 15s 6d, and futures at £132 15s 6d. Locally the market was quiet but higher at 32.00@32.50. There was a moderate advance in the London copper market, spot closing at £57 and futures at £57 10s 6d. The local market was firm, with an advancing tendency. Lake was quoted at 12.87½@13.12½; electrolytic, 12.62½@12.75, and casting at 12.37½@12.62½.

Lead was lower, at £12 12s 6d in London. The local market was firm at 4.10%@4.25.

Spelter was unchanged at £21 7s 6d in London. Locally the market was firm and a little higher, at 4.77½@4.82½.

The English iron market was unchanged at 48s 10½d for Cleveland warrants. Locally the market was quiet and unchanged.

New York Coffee Market.

[Furnished by Logan & Bryan, Members New York and Boston Stock Exchanges, Bradbury building.]

NEW YORK, March 30.—Following is range of quotations today:

Option—	Bid.	Ask.	High.	Low.	Bid.	Ask.
January	6.05	6.10			6.10	6.20
February	6.05	6.10			6.10	6.20
March	6.20	6.30	7.20	6.80	7.30	7.35
April	7.20	7.25	7.30	7.20	7.30	7.35
May	7.20		7.30		7.30	7.35
June	6.75	6.90			6.90	6.95
July	6.70		6.70	6.70	6.85	6.95
August	6.40	6.45			6.50	6.55
September	6.25	6.30	6.30	6.30	6.30	6.35
October	6.00	6.05	6.10	6.10	6.10	6.15
November	6.05	6.10			6.10	6.15
December	6.00	6.05	6.10	6.05	6.10	6.15

Sales—75,000 bags.

Changes in Available Supplies.

NEW YORK, March 30.—Special cables and telegraphic communications received by Bradstreet's show the following changes in available supplies as compared with previous account:

Available supplies:

Wheat, U. S. East Rockies, decreased 942,-000 bushels; Canada, decreased 144,000 bushels. Total U. S. and Canada, decreased 986,-000 bushels. Afloat and in Europe, decrease, 1,760,000 bushels. Total American and European supply, decrease, 2,655,000 bushels.

Corn, U. S. and Canada, decreased 17,000 bushels.

Oats, U. S. and Canada, increase 50,000 bushels.

Chicago Live Stock Market.

CHICAGO, March 30.—Cattle—Receipts estimated at 300; market steady. Beeves, 4.65@7.10; Texas steers, 4.40@5.60; western steers, 4.60@5.30; stockers and feeders, 4.40@5.10; cows and heifers, 1.90@5.60; calves, 5.75@8.00. Hogs—Receipts estimated at 17,000; market 5c lower; light, 6.45@6.85; mixed, 6.60@7.05; heavy, 6.70@7.10; rough, 6.70@6.90; good to choice, heavy, 6.90@7.10; pigs, 5.60@6.40; bulk of sales, 6.80@7.00. Sheep—Receipts estimated at 14,000; market steady to strong; native, 4.50@5.25; western, 4.75@5.40; yearlings, 6.30@7.25; lambs, native, 5.75@7.10; western, 5.75@7.25.

California Dried Fruits.

NEW YORK, March 30.—Evaporated apples quiet; fancy, 8¼@8½; choice, 7¾@7¾; prime, 6¾@6¾; common to fair, 5¾@6¼. Prunes are firmly held, with quotations ranging from 2¾ to 7½ for new crop California fruit; up to 10-lbs and from 6½ to 9 for Oregon fruits. Apricots are in a strong position. Choice, 9¼@10; extra choice, 10@10½; fancy, 11¼@11. Peaches are firm, with choice quoted at 5½@5¾; extra choice, 6@6¼; fancy, 6¾@7. Raisins are dull and more or less unsettled, with loose muscatel quoted at 2½@4¼; choice to fancy seeded at 4¼@6

BEHIND THE TIMES.

THIEVING AND WORSE EVILS.

Outrageous Treatment on European Railways.

Organized Movement to Bring Decent Conditions.

Americans Would Not Stand for Such Abuses.

[SPECIAL CORRESPONDENCE OF THE TIMES.]

LONDON, March 25.—Have you ever traveled on the "cattle trains" of Europe? Have you ever had your luggage broken into and everything of value stolen; been roused from your slumbers at night and compelled to change trains, after paying exorbitant charges for the privilege of traveling by a through train; been insulted by conductor, guard or station master or forced to sleep standing up in the draughty corridor of a smoke-ridden car? Have you been charged extra because at some stage of your journey a "fast" engine is said to have been hooked to your train and then traveled hundreds of weary miles at a

Frederic Harrison,

the positivist philosopher, who is leading the newly-formed Travelers' Defense League in England in its fight against the abuses on the continental railroads.

snail's pace; or paid a fancy price to ride on a "lightning express" that finds it utterly impossible to negotiate more than twenty-five miles an hour and stops at every little, one-horse station? No? Then render thanks to the Gates, which have evidently been kind to you and cease envying your globe-trotting neighbors.

The indictment against the railroads is a heavy one. I doubt if there are many people who have traveled much on the railroads on the continent who have not at one time or another addressed a seathing protest to the management. But, despite these hundreds of thousands of protests the services got gradually worse and worse. The majority of the letters are consigned to the waste paper basket and are not even answered. The only possible means of getting reparation for the most flagrant case of neglect and injury on the part of the railroads is to put the case in the hands of a lawyer and take the first steps toward a suit in court.

BAGGAGE PLUNDERED.

For years past, with increasing frequency, the baggage of passengers has been plundered almost openly on the railroads of France and Italy. It is hard to believe that there is a single honest employé on any of the railroads of these two countries, for pilfering that could not be accomplished except with the knowledge of everybody connected with station and trains goes on night and day. Those intrusted with the handling of luggage are armed with tools for filing locks and sawing woodwork, and so expertly is the work done that the unfortunate owners seldom discover it until they arrive at their destination.

Nor is the pilfering of baggage the only serious charge against these railroads. Through passengers are ousted out of their uncomfortable seats in the middle of the night to change cars at the pleasure of the officials. Cars which start moderately full are, after a short run, taken off and the passengers crowded into the remaining cars to stand on their feet in the corridors through the long nights or to attempt to snatch a few hours of fitful slumber reposing on the top of their baggage. In the middle of a journey, at some lonely mountain station, third-class cars are taken off, and the occupants, many of them of the poorest, dirtiest and most objectionable class, after being compelled to pay the difference in fare, are bundled in with the long-suffering second-class passengers. This practice has made it almost impossible for women unaccompanied by male escort to escape insult if traveling by second class. As a matter of fact, if female passengers are lucky enough to escape insult at the hands of their fellow-passengers, they are almost sure of meeting with it in the officials of the road.

Nor is the indictment yet complete. Extra charges for fictitious services are a favorite means of official thieving. So-called fast engines are hooked on at stopping places, and additional fares collected from the helpless passengers. Extra charges are made for express trains, although the speed is rarely over twenty-five miles an hour. The "fast" trains all stop at a dozen or so stations to every 100 miles, and there isn't a local service in the United States, however bad, from which the continental systems, with a few exceptions, could not learn enough to fill several fat volumes.

Although I believe it holds true, generally, that the farther south you travel in Europe, the bigger thieves you meet, till in Sicily you find yourself among a veritable nation of petty bandits and brigands, I do not believe there is a worse railway system in the world than where all things are considered, than the Paris, Lyons and Mediterranean. What the employés don't steal from the passengers on that line you can make up your mind is not worth much. If you have any temper or composure left after accomplishing a journey over one of its branches, you may congratulate yourself on being an angel without wings; and if you do not damn the whole road the continent in toto, and travel-in general, and swear to stick to your little old United States the rest of your life, you will be a glorious exception among the multitude which have gone before—and will probably come after you.

Although I have talked with many people who have grievances against this particular railroad I have yet to find any one whose experience tops my own. A branch of the P.L.M. runs between Rome and Paris. One of the daily services is a so-called "express," for which you pay a special fare. The distance between the two cities, as the bird flies, or rather, as the ruler lies, is about 720 miles. You who are used to the magnificent train services throughout the United States will find it hard to credit it when I state that the time occupied by this "express" train to do these 720 miles is just over twenty-eight hours. Imagine, paying a special fare to travel at the rate of twenty-five miles an hour! This same train, designed, primarily, to get people who are tired of Italy and its railroads away from the scenes of their discontent and into Paris as soon as possible, finds it necessary to stop fully a score of times between the two cities. Indeed, at one city a lay-over—it is impossible to call it anything else—is made of three-quarters of an hour, presumably to give the heated axles of the swiftly-moving train a chance to cool.

When I last traveled over this particular stretch of road, apparently no attempt was made by the railroad officials to cope with the passenger traffic. Many of the passengers were compelled to spend the night in the corridors. Those of us who were fortunate enough to get a seat were crowded eight in a compartment with windows tightly closed and almost suffocated to death. No cattle were ever herded closer or with less regard for their comfort. I had sent my baggage on to Modane, the first town over the French border, and it was necessary for me to register it from there to Paris. Forty minutes was allowed at the station, and there was one clerk on duty to cope with the luggage of the passengers. This clerk had no knowledge of the rates and found it necessary frequently to leave his desk to consult some superior official at the other end of the big station. The first to fall into his hands was an Englishwoman who was traveling with her maid. It took the intelligent clerk just five minutes to reduce her to tears through nervousness, and close upon half an hour to determine how much the company could legally or safely steal from her.

EXTORTION.

By the time I reached the window there were two minutes left to catch the train. My luggage weighed twenty-eight pounds and it was so marked on the receipt slips. Yet, although it was two pounds under the weight carried free, the clerk declared that there was twelve francs due for excess. He refused to argue the point, but tossed the ticket back, exclaiming, with a grin, "If you don't like it, leave it." With a minute left, I had no choice in the matter and left my baggage. Upon my arrival in Paris I had the luggage sent through in bond and, made a claim for the $7 which it cost me. The sum total of a lenghty correspondence, including an endless variety of pleadings, demands and threats, was that the P.L.M. finally denied that any attempts had ever been made to register the luggage. To cap the climax, when I did get my luggage I found that the heavy lock had been filed through and that what remained within would not have provided a wardrobe for Father Adam.

Subsequently, I met the Englishwoman, who had been a fellow-sufferer with me that night at Modane, and she informed me that her baggage had not come through with her to Paris, after all, and that she had been compelled to leave her maid in Paris to wait for it, and to travel to London alone.

OVERCROWDING.

Overcrowding is, of course, one of the chief scandals of the Italian railroads. Traveling from Milan to Florence at night I have counted eighteen passenger, compelled by lack of room, to sleep, or to try to sleep, in the corridors, either standing up or half-reclining on their baggage. Those who were unable to sleep kept up a constant stream of conversation such as only Italians are capable of, so that sleep was out of the question even for those who had secured seats.

In Italy there is a legalized system of brigandage among the railroad officials. A well-known English writer on philosophy told me of an exciting experience he had at Pisa. "I found," he said, "a party of American women in great distress because the railway officials refused to permit their baggage—consisting of a number of Saratoga trunks—to be put on the train because they were not sealed—or 'plombé'—that is stamped with little pieces of lead, holding the ends of a wire together. A new regulation had been made that week that all luggage must be treated in this way. When I found that the women were in such distress, I offered to assist them. I told the official that I knew all he wanted was money, and, after a little diplomacy and bribery, I managed to get their trunks 'plombéd' and put on the train.

"I then decided to have it out with the station master. I said, 'You fellows are all a lot of robbers, you know. You held up the baggage of those women simply for the purpose of extracting blackmail.'

ABUSE.

"He was a gorgeously dressed official, and he flew into a terrible rage. I stepped into my carriage and sat down. He came to the door and began to abuse me. Italian is a splendid language to swear in, and both of us used the vernacular in the most picturesque manner for some little time. I managed to keep fairly cool throughout the altercation, and my opponent kept getting hotter and hotter. I said a number of extremely unpleasant things about the Italian system of robbing passengers. Finally, the train began to move off. The station master was in such a rage that he stepped on to the foot-board of the coach and threw his card into my lap, with a challenge to come back and fight a duel with him.

I laughed heartily in his face, and managed to finish him off with a Parthian shot:

"'Fight a duel with you? Not much,' I exclaimed. 'In my country gentlemen don't fight duels with brigands.'"

Not only are passengers systematically and deliberately robbed by the "official brigands" employed by the railways, but the head offices of the various companies take every possible advantage of the traveling public. For instance, not long ago, a friend of mine paid $25 for a through sleeping compartment for himself and family to the south of France. At a small station, after they had all retired for the night, they were compelled to get up, dress, and go into another car. The car into which they were placed was not a sleeper, and they had to sit up all night.

They had not been in this car more than five minutes before two French ladies, half clad and crying, were thrust into the compartment and had to finish dressing before the other passengers. The officials had been most brutal in turning them out. They had pleaded for time to dress, but it had been refused. There was no excuse for this whatever, as the car they were turned out of was left standing on a siding for two hours. The whole thing was such an outrage that my friend began an action against the sleeping-car company. First, however, he wrote them several strong letters threatening all sorts of things. It was only when he employed a lawyer that he managed to get back his $25.

The attitude of the continental railroads toward the complaining passengers may be likened to the "what are you going to do about it, gentlemen?" of 'Boss' Tweed. But the worm has turned in England at least, and a Travelers' Defense League with many prominent Englishmen and women as members has just been formed with the intention of kicking up such a rumpus that the offending officials will be compelled to inaugurate some reforms. A leading part in the movement has been taken by Frederic Harrison, the famous positivist philosopher, who has been bombarding the Times with letters of protest. The author is especially bitter against the English railroads which, he declares, are accessories before the fact.

NO REDRESS.

"I have been complaining for years about the outrageous treatment accorded to passengers traveling from England through to various points in Europe," says Mr. Harrison. "The London and Southeastern Railway, which is amalgamated with the London, Chatham and Dover, undertake, for instance, to send a passenger right through from London to Switzerland without change, with exception, of course, of the channel passage. These railways engage in deliberate swindling of the public, for they accept an extra fee in addition to the ticket for this through journey. Where a lady is traveling alone, or where an invalid is being sent to some health resort, it is often necessary that they should go right through; but, once on the French trains, you are at their mercy.

"Not long ago, I and my family went to Basle. When we got to France, we found a car labeled to go through to Basle; and our names were written up on the doors and seats of the carriage. We made ourselves comfortable, for the long journey, and were fixed for the night when, at Paris, a guard told us that that coach would go no farther. We pointed to the tickets over our seats, showed our receipts for the extra fare for the through journey, and after having a long squabble with the station master at the Gare de Lyons, finally all had to take out, wait two hours in the station. Of course, this meant spending a considerable amount of money in the station restaurant, and for having our luggage looked after. This is part of the system of graft."

In another case, a baroness traveling with her family and servants—a party of seven. First compartments were engaged through to Italy. In the party were a 7-year-old boy and girl about 10 and 12 years respectively. On arriving in Paris the same farce was rehearsed. They were placed in a coach marked through to Marseilles. At Paris, however, they were all turned out at the Gare de Lyons. They had to wait some hours in the bleak and cheerless French station, and finally the two young people were put in a different carriage, separated from their mother, where they had to stand up all night. In this carriage were a party of drunken soldiers who were drinking all night, drinking out of a common bottle of brandy, and the experience of this young girl of title was a most distressing one. With only her younger brother to protect her she was scarcely able to defend herself against the drunken soldiers. Her mother was nearly distracted, and spent a dreadful night owing to the anxiety caused by the separation.

ERNEST L. HEITMAN.

Hamburger's Hamburger's Hamburger's